

발 간 등 록 번 호

11-1240479-100001-06

OPEN

출처표시

상업성금지

변경금지

공공누리

공공 저작물 자유이용허락



kosis.kr

KOSIS로 연결됩니다.

2025 한국통계월보

Monthly Statistics of Korea

4월



통계청
Statistics Korea



발 간 등 록 번 호

11-1240479-100001-06

OPEN

공공누리

출처표시

상업용금지

변경금지

공공 저작물 자유이용허락



kosis.kr

KOSIS로 연결됩니다.

2025 한국통계월보

Monthly Statistics of Korea

4월



통계청
Statistics Korea



머 리 말

통계청에서는 다양한 국내통계정보를 보급하기 위하여 정부 각 부처 및 주요 공공기관에서 생산하고 있는 통계자료를 수집·정리하여 1949년부터 한국통계월보를 발간하고 있습니다.

이 책자에는 인구, 노동, 산업, 물가, 재정, 무역, 환경 등 우리나라의 경제·사회를 이해하는 데 기본이 되는 통계정보 중 월 또는 분기마다 생산되는 자료를 중심으로 수록하고 있습니다.

월 또는 분기 자료를 중심으로 구성된 만큼 시계열도 전년 같은 달과 비교할 수 있도록 가능한 13개월 이상의 자료를 수록하였으며, 지면이 허락하는 대로 지난 수년간의 연간 자료를 함께 수록하여 연간 비교도 가능토록 하였습니다.

아무쪼록, 본 한국통계월보가 국내통계정보 이용자에게 유용하게 활용되기를 바라며, 본 책자 발간에 필요한 각종 자료를 제공해 주시는 관계기관에 깊이 감사드립니다.

2025년 4월

통계청장 이 형 일

P R E F A C E

The KOSTAT has published Monthly Statistics of Korea since 1949 by collecting and compiling data released by government agencies and other public organizations to provide domestic statistical data on various fields.

This publication contains monthly or quarterly data on the nation's Population, Labor, Industry, Prices, Public Finance, Foreign Trade and Environment to help users grasp the current economic and social trends of Korea.

Including the time series data, this book contains over 13 months' data if possible in order for users to compare the base month with the same month of the previous year. Only if there is space, the book showed data of the past few years as well.

I hope this book will be helpful to users and would like to express my sincere gratitude to the organizations that have contributed their efforts and materials to this book.

April. 2025

HyoungIl Lee
Commissioner
Statistics Korea

이 용 자 를 위 하 여

1. 통계수치 중 세목과 총계(또는 합계)가 각각 반올림된 경우에는 세목의 합계와 총계가 일치하지 않을 수 있습니다.
2. 전월 호와 일치하지 않는 통계자료는 이번 호에서 정정된 것입니다.
3. 통계표에 사용된 부호의 뜻은 다음과 같습니다.

0 : 단위미만(0포함)
 - : 해당 숫자 없음
 ... : 해당 숫자 미상
 p : 잠정치

4. 출처는 각 통계표의 아래에 기재하였으며, 해당 통계표의 세부자료 및 관련 자료를 찾아볼 수 있는 자료 출처기관의 홈페이지 또는 통계DB 주소와 그 접근경로는 다음과 같습니다.

- 통계청	: kostat.go.kr >KOSIS 국가통계포털>국내통계>주제별 통계
- 환경부	: me.go.kr >발행물>환경간행물
- 고용노동부	: www.moel.go.kr >정보공개>고용노동통계
- 국토교통부	: www.molit.go.kr >국토교통통계누리
- 기획재정부	: www.moef.go.kr >통계>재정통계
- 중소벤처기업부	: www.mss.go.kr >통계자료>조사별통계
- 기상청	: www.kma.go.kr >기상자료>간행물
- 특허청	: www.kipo.go.kr >책자/통계
- 관세청	: www.customs.go.kr
- 소방청	: www.nfa.go.kr >정보공개>화재현황통계
- 에너지경제연구원	: www.keei.re.kr >연구자료>정기간행물(통계)
- 한국공항공사	: www.airport.co.kr >정보공개>항공통계
- 한국은행	: www.bok.or.kr >경제통계시스템(ECOS)
- 한국부동산원	: www.reb.or.kr >부동산 통계 R-ONE
- 한국수출입은행	: www.koreaexim.go.kr >정보공개>통계자료>해외직접투자통계
- 금융감독원	: www.fss.or.kr >금융통계>금융통계정보
- 한국무역협회	: www.kita.net >통계
- 한국거래소	: www.krx.co.kr >정보데이터시스템>간행물
- 한국전력공사	: home.kepco.co.kr >지식센터>전기자료>전력통계
- 한국생산성본부	: www.kpc.or.kr >생산성>생산성통계DB
- 서울외국환중개㈜	: www.smbis.biz >환율조회
- 한국관광공사	: https://knto.or.kr >한국관광데이터랩
- 한국인터넷진흥원	: www.kisa.or.kr >한국인터넷정보센터
- 한국토지주택공사	: www.lh.or.kr >정보제공>써:리얼(SEE: REAL) 부동산정보
- 하나은행	: www.kebhana.com >외환>환율/외화예금 금리
- 한국환경공단	: www.keco.or.kr
- 해양환경공단	: www.koem.or.kr
- 생명보험협회	: www.klia.or.kr
- 손해보험협회	: www.knia.or.kr
- 보험개발원	: www.kidi.or.kr

5. 수록된 자료에 대하여 문의사항이 있을 때에는 자료 출처기관이나 통계청 통계서비스정책관 통계서비스기획과(042-481-2506)로 문의하시기 바랍니다.
6. 「한국통계월보」는 국가통계포털(<https://kosis.kr>)에서 온라인간행물> 한국통계월보로 이용하실 수 있습니다.

EXPLANATORY NOTES

1. Figures may not add up to the total due to rounding.
2. Inconsistencies may occur between present volume and preceding series due to revision.
3. Symbols used in tables are as follows :
 - 0 : Less than half the final digit shown (Includes magnitude zero)
 - : Not reported
 - ... : Unknown
 - p : Preliminary
4. Source is given at each table, and not only homepage or statistical database addresses but also access routes by organization are provided below for the further information and other related data of the tables.

- Statistics Korea	: kostat.go.kr >KOSIS
- Ministry of Environment	: me.go.kr >Law & Data
- Ministry of Employment and Labor	: www.moel.go.kr >statistics
- Ministry of Land, Infrastructure and Transport	: www.molit.go.kr >Archives
- Ministry of Economy and Finance	: www.moef.go.kr >public information
- Ministry of SMEs and Startups	: www.mss.go.kr
- Korea Meteorological Administration	: www.kma.go.kr
- Korean Intellectual Property Office	: www.kipo.go.kr
- Korea Customs Service	: www.customs.go.kr
- National Fire Agency	: www.nfa.go.kr
- Korea Energy Economics Institute	: www.keei.re.kr >Publication>Periodicals
- Korea Airports Corporation	: www.airport.co.kr
- The Bank of Korea	: www.bok.or.kr >Economic Statistics System
- Korea Real Estate Board	: www.reb.or.kr >Real Estate Static
- The Export-Import Bank of Korea	: www.koreaxim.go.kr >FDI information
- Financial Supervisory Service	: www.fss.or.kr >Financial Statistics>FISIS Home
- The Korea International Trade Association	: www.kita.net
- Korea Exchange	: www.krx.co.kr >Market Data System>Insight
- Korea Electric Power Corporation	: home.kepco.co.kr >Information Center
- Korea Productivity Center	: www.kpc.or.kr >Productivity Research Institute
- Seoul Money Brokerage Services	: www.smbs.biz >Foreign Exchange Rate
- Korea Tourism Organization	: https://knto.or.kr
- National Internet Development Agency of Korea	: www.kisa.or.kr >Infrastructure Statistics
- Korea Land and Housing Corporation	: www.lh.or.kr
- HANA Bank	: www.kebhana.com >Foreign Exchange
- Korea Environment Corporation	: www.keco.or.kr
- Korea Marine Environment Management Corporation	: www.koem.or.kr
- Korea Life Insurance Association	: www.klia.or.kr
- General Insurance Association of Korea	: www.knia.or.kr
- Korea Insurance Development Institute	: www.kidi.or.kr
5. Readers desiring further details are requested to contact the Statistical Service Planning Division (Tel : 82-42-481-2506) of the Deputy Director General for Statistical Service Policy in the Statistics Korea or other organizations concerned.
6. Users may find an online publication of 「Monthly Statistics of Korea」 on the website of the national statistics portal (<https://kosis.kr>).

차례

주요지표

I. 인구

1. 인구동향
2. 인구이동
3. 시도별 순이동

II. 노동

1. 경제활동인구 총관
2. 연령계층별 경제활동인구
3. 연령계층별 비경제활동인구
4. 실업률
5. 연령계층별 실업률
6. 활동상태별 비경제활동인구
7. 직업별 취업자
8. 산업별 취업자
9. 종사상 지위별 취업자
10. 취업시간별 취업자
11. 성 및 교육정도별 실업자
12. 산업별 상용근로자 월평균 임금 및 근로일수 (10인 이상)
13. 광업 및 제조업 상용근로자 월평균 임금 및 근로일수(10인 이상)
14. 노동생산성지수(산업생산기준)
15. 노동생산성지수(부가가치기준)

III. 소득·소비·자산

1. 전국 가구의 가계수지 추이(1인 이상)
2. 전국 가구의 가구당 월평균 가계수지(1인 이상)
3. 도시 가구의 가구당 월평균 가계수지(1인 이상)
4. 전국 가구의 가구원수별 가구당 월평균 가계수지 (1인 이상)
5. 전국 가구의 가구주 연령별 가구당 월평균 가계수지(1인 이상)
6. 전국 가구의 소득 10분위별 가구당 월평균 가계수지 (1인 이상)

IV. 주거/국토이용

1. 주요 지역별 주택가격지수(매매)
2. 주요 지역별 주택가격지수(전세)
3. 시도별 지가 변동률
4. 지목별 토지거래현황

V. 문화·여가/정보통신/과학·기술

1. 관광수지
2. 주요국 입국현황

CONTENTS

Major Indicators

Population

Vital Statistics | 17
Internal Migrants | 18
Net Migrants by Province | 20

Labor

Summary Table of Economically Active Population | 31
Economically Active Population by Age Group | 34
Economically Inactive Population by Age Group | 37
Unemployment Rate | 38
Unemployment Rate by Age Group | 39
Economically Inactive Population by Activity Type | 40
Employed Person by Occupation | 42
Employed Person by Industry | 46
Employed Person by Status of Worker | 48
Employed Persons by Hours Worked | 50
Unemployed Persons by Gender and Educational Attainment | 53
Monthly Earnings and Days Worked of Regular Employee by Industry (10 Employees and More) | 54
Monthly Earnings and Days Worked of Regular Employee by Mining and Manufacturing Industry (10 Employees and More) | 56
Labor Productivity Index (Based on Industrial Production) | 60
Labor Productivity Index (By Value-Added) | 62

Income, Consumption and Wealth

Income and Expenditure of Households (whole)(1person and over) | 69
Average Monthly Income and Expenditure per Household (Whole)(1person and over) | 70
Average Monthly Income and Expenditure per Household (Cities)(1person and over) | 72
Average Monthly Income and Expenditure by Household Size (Whole)(1person and over) | 74
Average Monthly Income and Expenditure by Age of Household Head (Whole)(1person and over) | 76
Average Monthly Income and Expenditure by Income Decile (Whole)(1person and over) | 78

Housing / Land Use

Housing Price Indices by Region (Purchase) | 85
Housing Price Indices by Region (Deposit-based Dwellings) | 86
Floating Rate of Land Price by Province | 87
Land Business by Land Category | 88

Culture and Leisure / Information and Communication / Science and Technology

Tourism Balance | 95
Arrivals of Foreigners by Nationality | 96

3. 인터넷 기반
4. 지식재산권 출원·등록건수

Infrastructure of the Internet | **98**
Applications and Registrations by Intellectual Property | **99**

VI. 경제일반·경기/기업경영

1. 경기종합지수
2. 기업경기실사지수
3. 소비자동향지수
4. 기업경영분석
5. 소상공인 업종별 실적 및 전망
6. 업종별 창업기업수

Economy and Market / Business Activities

Composite Index of Business Indicators | **105**
Business Survey Index | **106**
Consumer Survey Index | **107**
Financial Statement Analysis | **108**
Current and Prospective Performances for Micro-Enterprises, by Business Type | **110**
The Number of Newly Established Enterprises by Business Type | **111**

VII. 농림/수산/환경

1. 축종별 농장수·가구수 및 마릿수
2. 어업별 생산량
3. 일기일수
4. 기상관측
5. 대기중 중금속 오염도 현황
6. 주요 도시 빗물의 산도
7. 주요 도시별 대기오염도
8. 주요 강별 수질오염도
9. 화재발생 건수 및 피해
10. 연안의 수질현황
11. 원자재 수입동향

Agriculture and Forestry / Fishery / Environment

Number of Breeding Farms & Households and Headcounts by Livestock Species | **117**
Production by Fisheries | **118**
Weather Days | **119**
Meteorological Observation | **120**
Heavy Metal Concentrations in the Atmosphere | **124**
Acidity(pH) of Rain in Major Cities | **125**
Air Quality in Major Cities | **126**
Water Quality by Major River | **132**
Cases and Damages of Fires | **134**
Water Quality of Coasts | **136**
Import of Raw Materials | **137**

VIII. 광업·제조업

1. 공업구조별 제조업생산지수(원지수)
2. 광공업생산지수(원지수)
3. 광공업생산지수(계절조정지수)
4. 생산자제품 출하지수(원지수)
5. 생산자제품 출하지수(계절조정지수)
6. 생산자제품 재고지수(원지수)
7. 생산자제품 재고지수(계절조정지수)
8. 시도별 광공업 생산·출하·재고지수(원지수)
9. 제별 제조업 생산지수
10. 제별 제조업 출하지수
11. 제조업 가동률지수
12. 제조업 생산능력지수
13. 품목별 광공업 생산·출하·재고량
14. 수요자 및 기종별 기계수주액
15. 설비용기계류 생산지수(원지수)

Mining and Manufacturing

Index by Structure of Manufacturing Industry (Original Index) | **143**
Index of Industrial Production (Original Index) | **144**
Index of Industrial Production (Seasonally Adjusted Index) | **148**
Producers' Shipment Index (Original Index) | **150**
Producers' Shipment Index (Seasonally Adjusted Index) | **154**
Producers' Inventory Index (Original Index) | **156**
Producers' Inventory Index (Seasonally Adjusted Index) | **160**
Index of Industrial Production, Shipment & Inventory by Province (Original Index) | **162**
Manufacturing Production Index by Goods | **164**
Manufacturing Shipment Index by Goods | **166**
Index of Manufacturing Capacity Utilization Rate | **168**
Index of Manufacturing Production Capacity | **170**
Volume of Production, Shipment, Inventory (Cont'd) | **172**
Value of Machinery Orders Received by Consumers and Products | **184**
Product Index of Machinery for Equipment Investment (Original Index) | **187**

IX. 건설/교통·물류

1. 발주자별 건설공사 수주액
2. 건축물 건축허가
3. 공종별 건설공사 수주액
4. 해운화물수송

Construction / Transport and Traffic

Value of Construction Orders Received by Type of Orderer | **193**
Permits Authorized for Building Construction | **194**
Value of Construction Orders Received by Type of Construction | **196**
Marine Freight Transportation | **197**

5. 자동차 등록대수
6. 항공화물수송

Number of Registered Motor Vehicles | **198**
 Airport Cargo Transportation | **202**

X. 도소매·서비스

1. 도·소매업 생산지수
2. 시도별 대형소매점 판매액지수(불변지수)
3. 음식점 포함 소매판매액지수
4. 제별 및 상품군별 소매판매액지수(불변지수)
5. 소매업태별 판매액지수
6. 온라인쇼핑 거래액
7. 서비스업 생산지수

Retail, Wholesale and Services

Wholesale and Retail Production Indexes | **207**
 Large Retail Non-specialized Stores Sales Index by City and Province (Volume Index) | **208**
 Retail Sales & Food Service | **209**
 Sales Index by Product Group (Volume Index) | **210**
 Sales Index by Retail Business Type | **211**
 Transaction Value of Online Shopping Mall | **212**
 Index of Services by Industry Sector | **216**

XI. 물가

1. 지출목적별 소비자물가지수
2. 품목성질별 소비자물가지수
3. 품목별 소비자물가지수
4. 특수분류별 소비자물가지수
5. 지역별 소비자물가지수(지출목적별 분류)
6. 생산자물가지수
7. 특수분류별 생산자물가지수
8. 국내공급물가지수
9. 수출입 물가지수
10. 특수분류별 수출입물가지수
11. 농가 판매 및 구입가격지수
12. 주요 분류별 농가 구입가격지수
13. 주요 분류별 농가 판매가격지수

Price

CPI by Expenditure Category | **223**
 CPI by Commodities and Services | **226**
 CPI by Item | **227**
 CPI by Special Group | **236**
 CPI by Regions (By Expenditure Category) | **237**
 Producer Price Index | **246**
 Producer Price Index for Specialized Classification | **252**
 Domestic Supply Price Index | **254**
 Export and Import Price Indexes | **258**
 Export and Import Price Indexes by Special Groups | **260**
 Price Indexes of Commodities Received and Paid by Farmers | **262**
 Price Indexes of Commodities Paid by Farmers (By Classification) | **264**
 Price Indexes of Commodities Received by Farmers (By Classification) | **266**

XII. 국민계정

1. 경제활동별 국내총생산 성장기여도
(2020 지수기준년 연쇄가격, 원계열)
2. 경제활동별 국내총생산 및 국민총소득
(당해년가격, 원계열)
3. 경제활동별 국내총생산 및 국민총소득
(2020 지수기준년 연쇄가격, 원계열)
4. 경제활동별 국내총생산 및 국민총소득
(당해년가격, 계절조정)
5. 경제활동별 국내총생산 및 국민총소득
(2020 지수기준년 연쇄가격, 계절조정)
6. 경제활동별 국내총생산 및 국민총소득
(전기비, 2020 지수기준년 연쇄가격, 계절조정)
7. 경제활동별 국내총생산(디플레이터, 지수, 원계열)
8. 총저축과 총투자(당해년가격, 원계열)

National Accounts

Contribution to Growth in Real GDP by Kind of Economic Activity
(At Chained 2020 Prices, Original Series) | **271**
 GDP by Kind of Economic Activity and GNI
(At Current Prices, Original Series) | **272**
 GDP by Kind of Economic Activity and GNI
(At Chained 2020 Prices, Original Series) | **274**
 GDP by Kind of Economic Activity and GNI
(At Current Prices, Seasonally Adjusted Series) | **276**
 GDP by Kind of Economic Activity and GNI
(At Chained 2020 Prices, Seasonally Adjusted Series) | **278**
 GDP by Kind of Economic Activity and GNI
(Percent Change from Preceding Quarter, At Chained 2020 Prices, Seasonally Adjusted Series) | **280**
 GDP by Kind of Economic Activity (Deflator, Original Series) | **282**
 Gross Saving and Gross Investment (At Current Prices, Original Series) | **284**

XIII 정부·재정/금융

1. 통합재정수지
2. 예금취급기관개관표(종합표)
3. 예금취급기관개관표(중앙은행)

Government Finance and Service / Finance

Consolidated Central Government Balance | **293**
 Depository Corporations Survey | **294**
 Depository Corporations Survey (Central Bank) | **296**

4. 예금취급기관개관표(기타예금취급기관)
5. 한국은행계정
6. 화폐발행잔액
7. 권화종별 화폐발행잔액
8. M2(광의통화) 상품별 구성내역(말잔)
9. 예금은행 지급준비액(신기준, 평잔)
10. 예금은행 예금주별 예금(말잔)
11. 예금은행 종별 요구불예금(말잔)
12. 예금은행 종별 저축성예금
13. 예금은행 지역별 예금(말잔)
14. 예금은행 지역별 대출금(말잔)
15. 예금은행 자금별 대출금(말잔)
16. 예금은행 산업별 대출금
17. 가계신용
18. 시장금리
19. 지역별 어음부도율
20. 어음 교환 및 부도
21. 증권거래
22. 증시자금 조달
23. 주요 공공채 발행 및 잔액
24. 코스피 200 선물 거래실적
25. 생명보험 사업의 주요지표
26. 손해보험 사업의 주요지표
27. 보험사업의 경영효율

XIV. 무역·국제수지

1. 수출입 총관
2. 주요국별 수출
3. 주요국별 수입
4. 품목별 수출입
5. 국제수지
6. 무역지수 및 교역조건
7. 주요통화의 제정된 매매기준율
8. 외환보유액
9. 대미달러환율
10. 해외직접투자
11. 대외채무 및 대외채권
12. 국제투자 대조표(I)
13. 국제투자 대조표(II)

XV. 에너지

1. 에너지원별 생산·공급 및 수출입
2. 에너지 수급
3. 에너지 소비
4. 에너지 가격
5. 판매 전력량
6. 전력총관

부 록

- 색 인
- 통계표 정보 이용안내
- 통계간행물 및 마이크로데이터 안내
- 통계정보 이용방법

- Depository Corporations Survey (Other Depository Corporations) | **298**
- Accounts of the Bank of Korea | **300**
- Bank Notes and Coins in Circulation | **302**
- Bank Notes and Coins in Circulation by Denomination | **303**
- M2 (Broad Money) by Type (End of) | **304**
- Reserves of Commercial & Specialized Banks (New Version, Average of) | **305**
- Deposits at Commercial & Specialized Banks by Depositor (End of) | **306**
- Demand Deposits at Commercial & Specialized Banks by Type (End of) | **307**
- Time and Savings Deposits at Commercial & Specialized Banks by Type | **308**
- Deposits at Commercial & Specialized Banks by Province (End of) | **309**
- Loans and Discounts of Commercial & Specialized Banks by Province (End of) | **310**
- Loans and Discounts of Commercial & Specialized Banks by Fund (End of) | **311**
- Loans and Discounts of Commercial & Specialized Banks by Industry | **312**
- Credit to Households | **313**
- Market Interest Rates | **314**
- Dishonored Ratio by Province | **315**
- Cleared and Dishonored Checks and Bills | **316**
- Dealings in Securities | **317**
- Proceeds from Corporate Securities Offerings | **318**
- Issues and Outstanding Amounts of Principal Government & Public Bonds | **320**
- Trading Volume of KOSPI 200 Futures | **321**
- Principal Indicators of Life Insurance Business | **322**
- Principal Indicators of Non-Life Insurance Business | **323**
- Management Efficiency of Insurance Business | **324**

Trade and Balance of Payments

- Summary of Exports and Imports | **329**
- Exports by Principal Country | **330**
- Imports by Principal Country | **333**
- Exports and Imports by Item | **336**
- Balance of Payments | **338**
- Trade Indexes and Terms of Trade Indexes | **340**
- Arbitrated Basic Exchange Rate of Major Currencies | **341**
- International Reserves | **342**
- Exchange Rates to US Dollars | **343**
- Overseas Direct Investments | **344**
- External Debt Position and External Assets in Debt Instruments | **345**
- International Investment Position (I) | **346**
- International Investment Position (II) | **346**

Energy

- Energy Production, Supply and Import & Export by Source | **353**
- Energy Supply and Demand | **355**
- Energy Consumption | **356**
- Retail Price of Energy | **357**
- Electric Power Sold | **358**
- Summary of Electric Power | **360**

Appendix

- Indexes | **363**
- Information on Statistical Tables | **384**
- Guide to the Publications and Micro Data of KOSTAT | **389**
- Method to Use Statistical Information | **407**

주요지표

Major Indicators

한눈에 보는

한국통계월보 4월호

Monthly Statistics of Korea, April

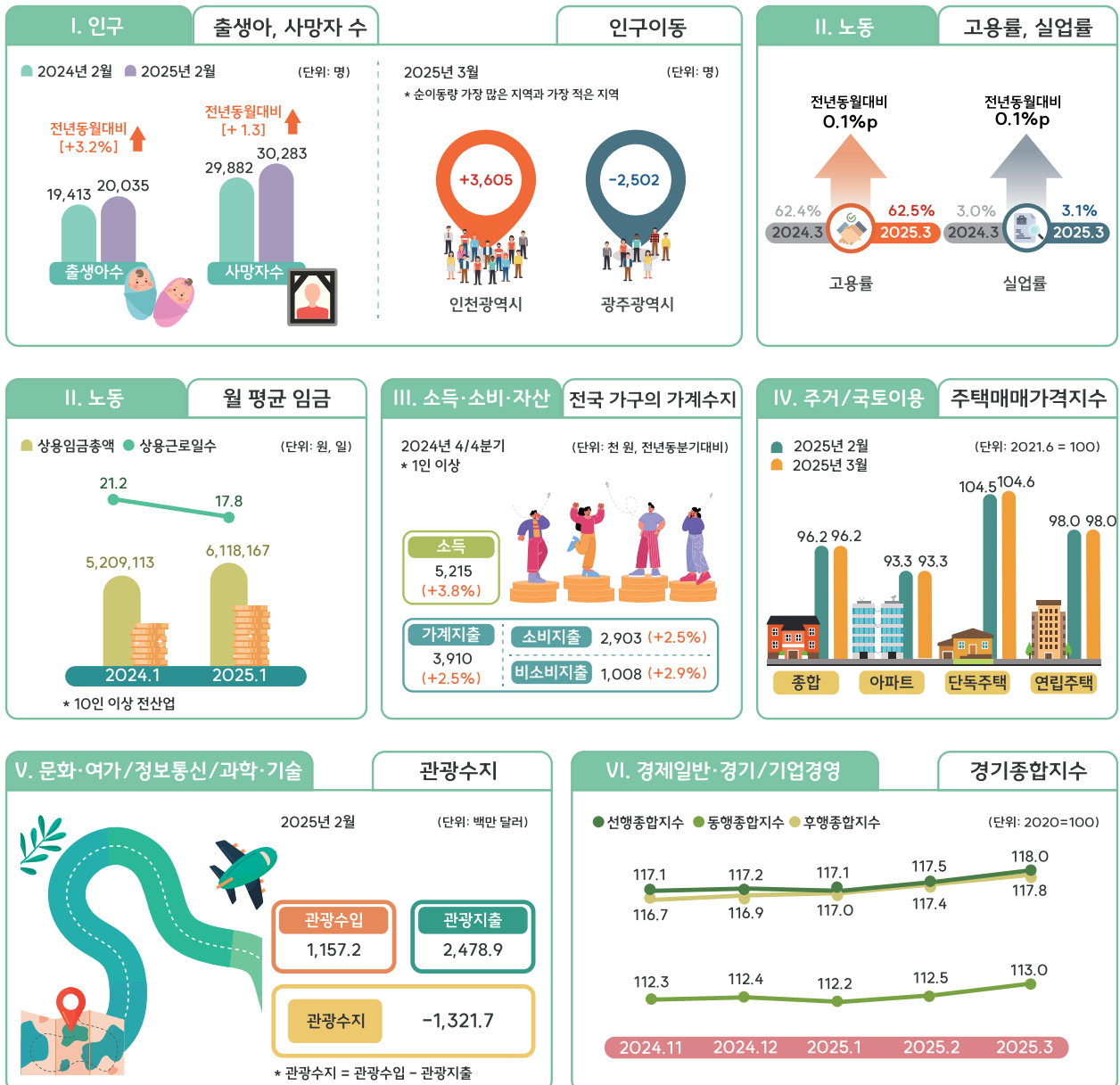

II. 노동

월 평균 임금

상용임금총액 상용근로일수 (단위: 원, 일)

21.2 17.8

5,209,113 6,118,167

2024.1 2025.1

* 10인 이상 전산업

III. 소득·소비·자산

전국 가구의 가계수지

2024년 4/4분기

* 1인 이상

(단위: 천 원, 전년동분기대비)

소득 5,215 (+3.8%)

가계지출 3,910 (+2.5%)

소비지출 2,903 (+2.5%)

비소비지출 1,008 (+2.9%)

IV. 주거/국토이용

주택매매가격지수

2025년 2월 2025년 3월 (단위: 2021.6 = 100)

96.2 96.2 93.3 93.3 104.5 104.6 98.0 98.0

2024.3 2025.3 2024.3 2025.3

종합

아파트

단독주택

연립주택

V. 문화·여가/정보통신/과학·기술

관광수지

2025년 2월 (단위: 백만 달러)

관광수입 1,157.2

관광지출 2,478.9

관광수지 -1,321.7

* 관광수지 = 관광수입 - 관광지출

VI. 경제일반·경기/기업경영

경기종합지수

선행종합지수 동행종합지수 후행종합지수 (단위: 2020=100)

117.1 117.2 117.1 117.5 118.0

116.7 116.9 117.0 117.4 117.8

112.3 112.4 112.2 112.5 113.0

2024.11 2024.12 2025.1 2025.2 2025.3

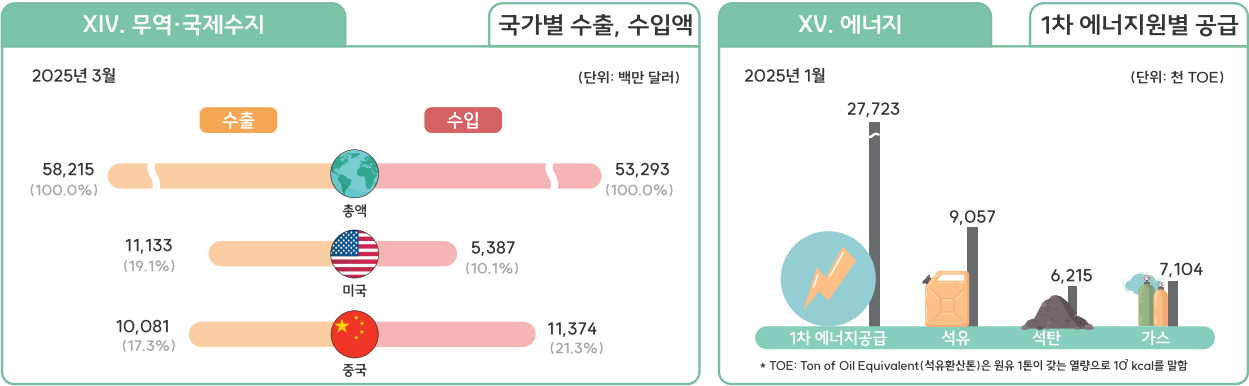
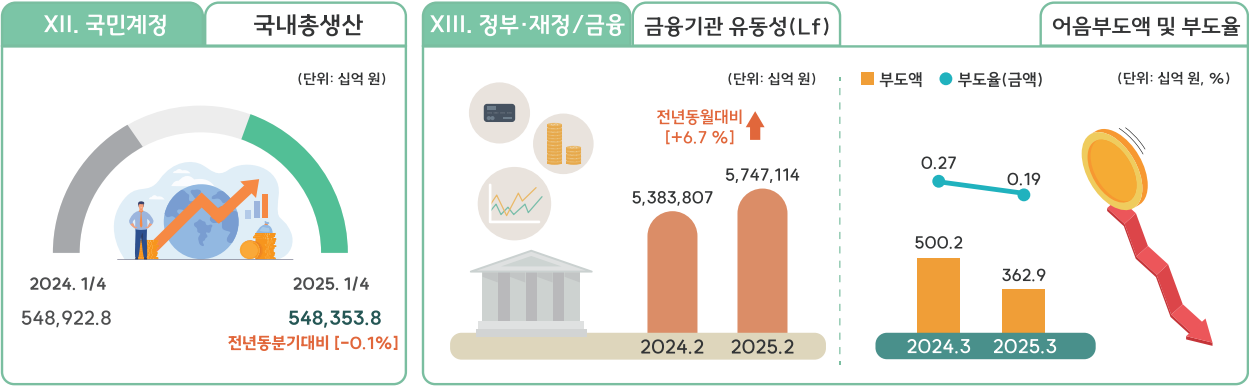
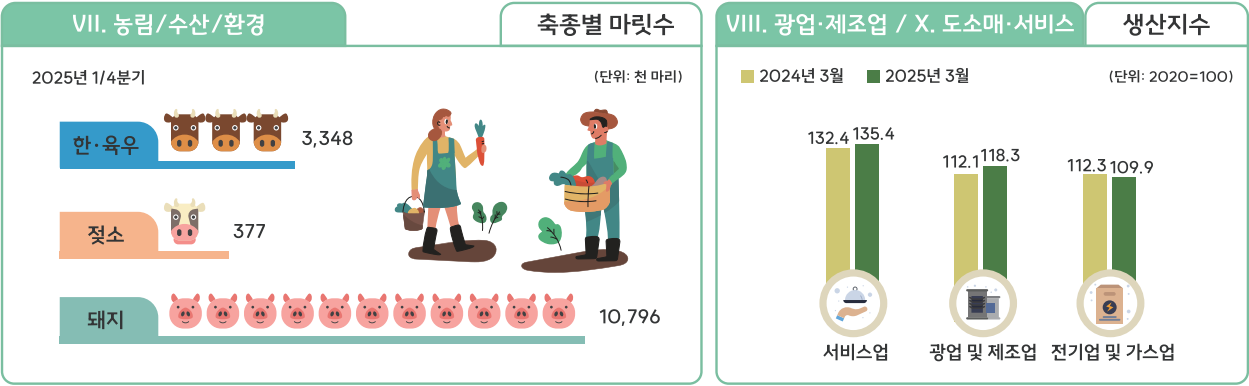

주요지표
MAJOR INDICATORS

	인 구 1)		노 동										상용근로자 월평균 임금 Monthly earnings of regular employee	
	Population		Labor											
	출생아수 Live births	사망자수 Deaths	경 제 활 동 인 구 Economically active population	취 업 자 Employed person	실 업 률 Unemploy- ment rate	노 동 생 산 성 지 수 2) Labor productivity index						전 산 업 (10인 이상) (한국표준 산 업 분 류 10차) All industries (10 employees and more)		
						광 공 업		건 설 업		서 비 스 업				
						전년동기비 Over the same period of last year	%	전년동기비 Over the same period of last year	%	전년동기비 Over the same period of last year	%	원 won	%	
명 Person	1,000명 Thousand persons	%	2020=100	%	2020=100	%	2020=100	%	원 won	%				
2018	326,822	298,820	27,895	26,822	3.8	98.9	1.3	124.5	-4.8	105.8	0.6	-	-	
2019	302,676	295,110	28,186	27,123	3.8	99.1	0.2	119.5	-4.0	104.6	-1.1	-	-	
2020	272,337	304,948	28,012	26,904	4.0	100.0	0.9	100.0	-16.3	100.0	-4.4	-	-	
2021	260,562	317,680	28,310	27,273	3.7	104.5	4.5	88.9	-11.1	104.9	4.9	-	-	
2022	249,186	372,939	28,922	28,089	2.9	107.0	2.3	88.4	-0.6	108.5	3.5	4,654,515	4.9	
2023	230,028	352,511	29,203	28,416	2.7	106.2	-0.7	97.0	9.6	113.2	4.4	4,754,777	2.2	
2024	238,300	358,400	29,399	28,576	2.8	108.9	2.5	92.9	-4.2	115.2	1.7	4,881,230	2.7	
2022. 12	16,896	33,403	28,674	27,808	3.0	102.7	-7.0	99.3	5.8	111.4	5.0	5,424,756	28.1	
2023. 1	23,198	32,658	28,387	27,363	3.6	-	-	-	-	-	-	5,842,621	7.7	
2	20,012	27,350	28,604	27,714	3.1	-	-	-	-	-	-	4,706,204	-19.5	
3	21,193	28,944	29,063	28,223	2.9	99.9	-10.9	90.3	8.7	109.0	1.8	4,675,424	-0.7	
4	18,515	27,539	29,236	28,432	2.8	-	-	-	-	-	-	4,383,066	-6.3	
5	19,047	28,876	29,623	28,835	2.7	-	-	-	-	-	-	4,365,901	-0.4	
6	18,585	26,794	29,618	28,812	2.7	105.3	-3.2	100.8	13.9	112.8	4.4	4,432,832	1.5	
7	19,085	28,141	29,493	28,686	2.7	-	-	-	-	-	-	4,751,227	7.2	
8	18,974	30,523	29,251	28,678	2.0	-	-	-	-	-	-	4,428,080	-6.8	
9	18,706	28,293	29,359	28,698	2.3	107.0	2.3	93.3	13.3	111.7	4.4	5,205,840	17.6	
10	18,878	30,793	29,390	28,764	2.1	-	-	-	-	-	-	4,502,384	-13.5	
11	17,530	30,364	29,375	28,698	2.3	-	-	-	-	-	-	4,374,658	-2.8	
12	16,305	32,236	29,037	28,093	3.3	112.6	9.7	103.3	4.0	119.1	6.9	5,400,624	23.5	
2024. 1	21,461	32,392	28,815	27,743	3.7	-	-	-	-	-	-	5,209,113	-3.5	
2	19,413	29,882	28,957	28,043	3.2	-	-	-	-	-	-	5,273,601	1.2	
3	19,694	31,094	29,288	28,396	3.0	105.5	5.6	94.0	4.1	113.3	3.9	4,803,455	-8.9	
4	19,059	28,560	29,578	28,693	3.0	-	-	-	-	-	-	4,579,813	-4.7	
5	19,567	28,518	29,799	28,915	3.0	-	-	-	-	-	-	4,501,729	-1.7	
6	18,266	26,878	29,764	28,907	2.9	110.2	4.7	97.0	-3.8	116.4	3.2	4,583,061	1.8	
7	20,579	28,179	29,594	28,857	2.5	-	-	-	-	-	-	5,128,809	11.9	
8	20,099	32,127	29,365	28,801	1.9	-	-	-	-	-	-	4,580,875	-10.7	
9	20,564	29,242	29,464	28,842	2.1	107.3	0.3	85.9	-7.9	112.5	0.7	5,168,036	12.8	
10	21,404	29,806	29,525	28,847	2.3	-	-	-	-	-	-	4,671,904	-9.6	
11	20,045	29,211	29,477	28,821	2.2	-	-	-	-	-	-	4,469,381	-4.3	
12	18,192	32,468	29,156	28,041	3.8	112.1	-0.4	94.6	-8.4	118.4	-0.6	5,608,894	25.5	
2025. 1	23,947	39,473	28,961	27,878	3.7	-	-	-	-	-	-	6,118,167	9.1	
2	20,035	30,283	29,119	28,179	3.2	-	-	-	-	-	-	-	-	
3	-	-	29,507	28,589	3.1	-	-	-	-	-	-	-	-	
판권표	I - 1		II - 1	II - 7, 8, 9	II - 4	II - 14						II - 12		

주: 1) 2024년 이후 자료는 잠정치임
2) 2023년 이후 자료는 잠정치임

Note: 1) Since 2024, figures are preliminary.
2) Since 2023, figures are preliminary.

주요지표 (계속)

	소득 · 소비 · 자산 Income, consumption and wealth				주거 Housing 주택 매매 가격지수 (전국, 종합) Housing sales price index (whole country, total)	문화 · 여가 Culture and leisure			경 기 4) Business conditions		
	전국 가구의 가구당 월평균 가계수지 3) (전국, 1인 이상) Average monthly income and expenditure (nationwide, 1 person and over)					관광수지 1) Tourism balance			경기종합지수 5) Composite index of business indicators		
	소득 Income	가계지출 Expenditure	소비지출 Consumption expenditure	비소비 지출 Non-consumption expenditures		관광수입 Tourism receipts	관광지출 Tourism expenditures	관광수지 Tourism balance	선행종합 지수 Composite leading index	동행종합 지수 Composite coincident index	후행종합 지수 Composite lagging index
천원 Thousand won				2021.6=100	백만 달러 Million U.S. dollars			2020=100			
2018	-	-	-	-	-	18,461.8	31,527.9	-13,066.1	-	-	-
2019	-	3,330	2,457	873	-	20,744.9	29,260.5	-8,515.6	-	-	-
2020	-	3,240	2,400	840	-	10,181.1	13,356.4	-3,175.3	-	-	-
2021	-	3,375	2,495	880	-	10,622.5	14,951.1	-4,328.6	-	-	-
2022	-	3,591	2,640	951	-	12,240.6	17,955.7	-5,715.1	-	-	-
2023	-	3,810	2,792	1,018	-	15,065.4	24,757.6	-9,692.2	-	-	-
2024	-	3,931	2,890	1,040	-	16,454.3	26,492.5	-10,038.2	-	-	-
2022. 12	4,834	3,625	2,697	928	99.7	1,128.1	1,989.5	-861.4	109.3	109.1	112.3
2023. 1	-	-	-	-	98.2	855.3	2,043.4	-1,188.1	109.2	108.8	112.7
2	-	-	-	-	97.1	937.9	1,841.3	-903.4	109.2	109.2	112.9
3	5,054	3,885	2,822	1,063	96.3	1,215.4	1,815.0	-599.6	109.2	109.9	113.0
4	-	-	-	-	95.9	1,387.7	1,676.2	-288.5	109.4	110.4	113.3
5	-	-	-	-	95.7	1,425.1	2,013.6	-588.5	109.8	110.7	113.5
6	4,793	3,652	2,691	962	95.6	1,218.4	2,281.6	-1,063.2	110.5	110.9	113.7
7	-	-	-	-	95.7	1,162.3	2,259.0	-1,096.7	111.1	110.8	113.7
8	-	-	-	-	95.8	1,354.8	2,073.6	-718.8	111.5	110.9	113.7
9	5,033	3,871	2,808	1,062	96.0	1,273.0	1,980.1	-707.1	111.8	111.0	113.9
10	-	-	-	-	96.2	1,628.6	2,068.1	-439.5	112.3	111.3	114.2
11	-	-	-	-	96.3	1,317.6	2,398.8	-1,081.2	112.8	111.6	114.5
12	5,024	3,813	2,833	980	96.2	1,289.3	2,306.9	-1,017.6	113.3	111.6	114.7
2024. 1	-	-	-	-	96.0	1,181.0	2,395.4	-1,214.4	114.1	112.1	114.9
2	-	-	-	-	95.9	961.9	2,211.1	-1,249.2	113.7	111.9	114.8
3	5,122	3,984	2,908	1,076	95.8	1,179.6	2,146.1	-966.5	114.3	112.0	115.1
4	-	-	-	-	95.7	1,417.8	2,104.3	-686.5	114.9	112.2	115.4
5	-	-	-	-	95.7	1,412.2	2,098.3	-686.1	115.2	112.0	115.6
6	4,961	3,811	2,813	997	95.8	1,275.0	2,023.0	-748.0	115.7	112.1	115.8
7	-	-	-	-	95.9	1,319.8	2,345.6	-1,025.8	115.9	111.8	115.9
8	-	-	-	-	96.1	1,360.7	2,437.3	-1,076.6	116.2	111.9	116.1
9	5,255	3,975	2,907	1,068	96.3	1,489.6	2,211.1	-721.5	116.5	112.1	116.3
10	-	-	-	-	96.4	1,798.5	2,144.1	-345.6	116.8	112.6	116.5
11	-	-	-	-	96.4	1,479.4	2,078.2	-598.8	117.1	112.3	116.7
12	5,215	3,910	2,903	1,008	96.3	1,578.8	2,298.0	-719.2	117.2	112.4	116.9
2025. 1	-	-	-	-	96.2	1,080.1	2,477.1	-1,397.0	117.1	112.2	117.0
2	-	-	-	-	96.2	1,157.2	2,478.9	-1,321.7	117.5	112.5	117.4
3	-	-	-	-	-	-	-	-	118.0	113.0	117.8
판권표	Ⅲ - 2				Ⅳ - 1	Ⅴ - 1			Ⅵ - 1		

주: 3) 가계동향조사 신분류(명목) 자료임

(2019년부터 소득부문과 지출부문을 통합 개편)

4) 제 10차 경기종합지수 개편(2019.9월)결과 반영으로
경기종합지수 구성지표와 시계열자료가 모두 변경되었음

5) 최근 3개월 자료는 잠정치임

Note: 3) New classification data (nominal data) for the Household Income and Expenditure Survey

4) According to the 10th revision of the Composite Economic Indexes in September 2019,
the component indicators and time series data of Composite Economic Indexes are
altogether changed.

5) Recent three month figures are preliminary.

MAJOR INDICATORS (Cont'd)

농림/수산/환경 Agriculture and forestry / fishery / environment			광업 · 제조업 ⁷⁾ Mining and manufacturing							
축종별 마릿수 ⁶⁾ Headcounts by livestock species			광공업생산지수 ⁸⁾ Industrial production index			생산자제품 출하지수 ⁸⁾		생산자제품 재고지수 ⁸⁾⁹⁾		
한 · 육우	젖소	돼지	총지수	광업 및 제조업	전기업 및 가스업	Producers' shipment index	전월비	Producers' inventory index	전월비	
Korean native cattle and beef cattle	Dairy cattle	Pigs	All groups	Mining and manufacturing	Electricity, gas and steam supply		Over the previous month		Over the previous month	
천 마리 Thousand head			2020=100			2020=100	%	2020=100	%	
-	-	-	99.9	99.8	103.4	102.6	0.1	98.6	6.7	2018
-	-	-	100.3	100.2	101.9	102.3	-0.3	96.0	-2.6	2019
-	-	-	100.0	100.0	100.0	100.0	-2.2	94.5	-1.6	2020
-	-	-	108.5	108.7	104.7	105.0	5.0	106.2	12.4	2021
-	-	-	109.6	109.7	107.7	105.3	0.3	111.7	5.2	2022
-	-	-	106.8	107.0	104.8	104.6	-0.7	108.7	-2.7	2023
-	-	-	111.2	111.5	106.1	105.2	0.6	105.7	-2.8	2024
3,727	390	11,124	109.6	108.7	132.3	109.8	5.6	111.7	-2.4	12. 2022
-	-	-	96.9	95.1	135.5	96.8	-11.8	118.7	6.3	1. 2023
-	-	-	96.3	95.5	116.0	97.9	1.1	118.2	-0.4	2
3,632	385	11,111	111.4	111.7	108.0	112.1	14.5	114.7	-3.0	3
-	-	-	103.1	103.6	94.0	99.7	-11.1	122.6	6.9	4
-	-	-	107.6	108.4	92.3	105.3	5.6	123.3	0.6	5
3,749	383	11,108	108.8	109.7	91.8	110.0	4.5	113.4	-8.0	6
-	-	-	103.6	103.8	101.0	99.4	-9.6	119.6	5.5	7
-	-	-	105.8	106.0	103.2	100.3	0.9	123.6	3.3	8
3,753	386	11,398	109.4	110.3	92.5	107.7	7.4	115.7	-6.4	9
-	-	-	108.1	109.0	90.5	103.0	-4.4	116.7	0.9	10
-	-	-	114.3	114.8	105.5	109.1	5.9	116.0	-0.6	11
3,648	387	11,089	116.4	116.0	127.6	114.4	4.9	108.7	-6.3	12
-	-	-	109.0	108.1	130.0	105.1	-8.1	112.1	3.1	1. 2024
-	-	-	99.8	99.3	111.4	96.4	-8.3	113.2	1.0	2
3,527	382	10,994	112.0	112.1	112.3	108.7	12.8	109.0	-3.7	3
-	-	-	110.7	111.5	94.9	104.5	-3.9	111.2	2.0	4
-	-	-	112.9	113.8	94.0	106.1	1.5	112.1	0.8	5
3,615	378	11,061	112.5	113.3	95.4	106.4	0.3	107.3	-4.3	6
-	-	-	109.0	109.1	107.4	101.2	-4.9	111.7	4.1	7
-	-	-	109.9	109.8	114.1	103.0	1.8	114.1	2.1	8
3,580	380	11,182	107.8	108.3	99.6	104.3	1.3	108.3	-5.1	9
-	-	-	115.0	116.1	93.8	105.7	1.3	111.4	2.9	10
-	-	-	113.9	114.6	98.4	105.4	-0.3	111.5	0.1	11
3,507	382	10,846	121.5	121.6	121.3	116.0	10.1	105.7	-5.2	12
-	-	-	103.6	102.6	125.5	96.9	-16.5	109.7	3.8	1. 2025
-	-	-	106.9	106.4	119.6	101.5	4.7	108.2	-1.4	2
3,348	377	10,796	117.9	118.3	109.9	109.2	7.6	103.5	-4.3	3
VII - 1			VIII - 2			VIII - 4		VIII - 6		Reference table No.

주: 6) 한육우와 젖소의 최근분기는 잠정치임

7) 최근 2개월은 잠정치임

8) 원지수

9) 연자료는 12월말 수치임

Note: 6) The recent quarter data for Korean native cattle and beef cattle, dairy cattle are preliminary.

7) Recent two month figures are preliminary.

8) Original index

9) Yearly figures refer to end of year.

주요지표(계속)

	광업 · 제조업 ⁷⁾ Mining and manufacturing				건설 ⁷⁾ Construction				서비스업 ⁷⁾ Services			
	제조업 생산능력 지수 Index of manufacturing production capacity	제조업 가동률지수 (원지수) Index of manu facturing capacity utilization rate (original index)	국내기계수주액 (선박제외, 불변금액) Value of domestic machinery orders received (Excluding vessels, constant prices)		국내건설수주액 ⁷⁾ Value of domestic construction orders received		건축허가면적 Permitted floor area for building construction		서비스업 생산지수 (경상지수) Index of services (value index)			
			전년동월비 Over the same month of last year	10억원 Billion won	전년동월비 Over the same month of last year	10억원 Billion won	전년동월비 Over the same month of last year	1000㎡ Thou. sq. m				
										%	%	%
2018	98.3	103.7	27,492.1	4.0	143,292.0	0.2	160,964	-6.3	98.1			
2019	98.5	103.3	25,463.8	-7.4	154,242.7	7.6	144,293	-10.4	100.7			
2020	100.0	100.0	26,651.0	4.7	179,866.1	16.6	147,310	2.1	100.0			
2021	102.0	105.6	35,654.9	33.8	196,447.7	9.2	173,206	17.6	108.8			
2022	102.1	104.8	36,026.1	1.0	216,036.0	10.0	181,474	4.8	121.4			
2023	101.6	101.2	35,089.6	-2.6	176,427.1	-18.3	135,080	-25.6	127.4			
2024	102.3	102.1	34,157.9	-2.7	195,687.8	10.9	122,671	-9.2	131.3			
2022. 12	100.8	103.7	2,630.4	-32.7	23,547.5	-12.2	15,489	-19.2	140.4			
2023. 1	101.1	92.5	2,754.9	-2.1	17,818.7	9.1	12,724	-7.4	119.7			
2	101.0	91.8	2,556.5	-5.5	10,959.8	-7.1	12,532	5.6	118.7			
3	101.0	106.3	3,522.0	-9.0	11,747.5	-39.0	11,925	-20.8	128.9			
4	100.6	99.4	3,334.6	4.1	9,484.2	-47.3	10,368	-42.1	124.6			
5	101.0	103.7	2,681.0	-13.5	15,353.2	-19.3	12,695	-35.0	126.4			
6	101.3	104.4	3,202.6	-0.1	17,772.0	-28.7	11,786	-21.2	130.4			
7	101.1	98.8	2,864.4	-0.6	10,323.7	-43.5	8,483	-45.7	126.0			
8	101.1	100.4	2,658.5	-23.2	8,227.4	-53.0	12,312	-23.0	126.3			
9	102.3	102.7	2,396.7	-17.8	14,050.0	-35.1	9,794	-29.7	128.1			
10	102.4	102.5	2,923.8	17.7	14,192.0	41.7	8,568	-40.7	127.2			
11	102.4	106.7	3,086.5	12.0	12,785.6	-18.5	11,240	-13.3	128.9			
12	103.4	104.7	3,108.1	18.2	33,712.9	43.2	12,653	-18.3	144.1			
2024. 1	102.0	101.0	2,473.0	-10.2	11,529.5	-35.3	10,779	-15.3	126.5			
2	101.8	92.2	2,574.7	0.7	10,986.1	0.2	8,351	-33.4	122.7			
3	102.3	103.3	3,157.0	-10.4	13,815.2	17.6	10,670	-10.5	132.4			
4	101.9	103.4	3,177.2	-4.7	14,626.6	54.2	10,875	4.9	130.2			
5	101.9	104.9	2,731.7	1.9	12,832.6	-16.4	9,134	-28.1	131.0			
6	101.9	104.7	2,638.8	-17.6	23,983.0	34.9	9,129	-22.5	133.1			
7	101.8	100.8	3,904.0	36.3	14,592.0	41.3	8,707	2.6	130.5			
8	102.0	100.7	2,834.3	6.6	11,034.0	34.1	10,945	-11.1	129.4			
9	101.9	98.7	2,413.8	0.7	15,724.6	11.9	7,904	-19.3	129.0			
10	103.1	104.9	2,657.3	-9.1	15,607.3	10.0	9,089	6.1	131.3			
11	103.0	103.8	2,551.4	-17.3	21,472.8	67.9	9,829	-12.6	131.4			
12	103.7	106.7	3,044.9	-2.0	29,484.3	-12.5	16,254	28.5	147.8			
2025. 1	102.8	93.3	3,384.1	36.8	9,740.6	-15.5	7,198	-33.2	127.5			
2	102.5	97.3	2,556.4	-0.7	11,182.0	1.8	6,656	-20.3	125.9			
3	102.9	106.2	3,774.3	19.6	12,610.8	-8.7	9,747	-8.7	135.4			
판권표	VIII - 12	VIII - 11	VIII - 14		IX - 1, 3		IX - 2		X - 7			

MAJOR INDICATORS (Cont'd)

물 가 Price												
품목성질별 소비자물가지수				생 산 자 물 가 지 수				수출입물가지수		농가가격지수		
								Export & import price index				
CPI by commodities and services	전년동월비 Over the same month of last year	상품 Commodities	서비스 Services	Producer price index	전년동월비 Over the same month of last year	농림수산물 Agri., forest & maine products	공 산 품 Manu- facturing industry products	수출물가 Export	수입물가 Import	농가판매 가격 Received by farmers	농가구입 가격 Paid by farmers	
2020=100	%	2020=100		2020=100	%	2020=100		2020=100 원 화 기 준 Won basis		2020=100		
99.09	1.5	99.42	98.83	100.43	1.9	93.37	103.68	109.15	108.59	92.7	96.6	2018
99.47	0.4	99.13	99.75	100.46	0.0	91.26	102.64	105.49	109.50	93.2	98.1	2019
100.00	0.5	100.00	100.00	100.00	-0.5	100.00	100.00	100.00	100.00	100.0	100.0	2020
102.50	2.5	103.12	101.95	106.38	6.4	108.14	110.42	114.29	117.63	111.7	105.0	2021
107.72	5.1	110.02	105.70	115.29	8.4	109.25	123.34	133.31	148.10	108.7	120.1	2022
111.59	3.6	114.43	109.15	117.11	1.6	112.55	122.16	122.37	136.04	109.3	120.4	2023
114.18	2.3	117.21	111.59	119.08	1.7	117.61	123.31	129.89	139.56	116.3	120.1	2024
109.26	5.0	111.80	107.06	116.27	5.8	109.61	122.41	124.37	138.28	102.9	122.5	12. 2022
110.07	5.0	112.74	107.77	116.69	5.1	110.49	122.10	120.65	135.29	-	-	1. 2023
110.33	4.7	112.84	108.15	116.91	4.8	110.32	122.32	121.58	137.95	-	-	2
110.52	4.2	112.98	108.38	117.05	3.3	109.38	122.61	124.12	139.00	104.9	119.9	3
110.77	3.7	112.95	108.84	116.96	1.6	107.35	122.78	124.41	139.58	-	-	4
111.13	3.4	113.51	109.03	116.53	0.5	109.03	121.66	122.48	135.35	-	-	5
111.16	2.7	113.47	109.13	116.27	-0.3	107.55	120.86	118.50	130.16	107.5	119.5	6
111.29	2.4	113.30	109.49	116.53	-0.3	112.72	120.84	118.50	130.43	-	-	7
112.28	3.4	115.22	109.75	117.50	0.9	120.83	122.13	123.35	135.83	-	-	8
112.85	3.7	116.79	109.55	118.03	1.3	121.17	123.14	125.53	139.83	113.4	120.6	9
113.27	3.8	117.36	109.86	117.86	0.6	114.29	123.19	126.37	141.07	-	-	10
112.68	3.3	116.10	109.79	117.41	0.6	111.29	122.34	122.08	135.04	-	-	11
112.73	3.2	115.93	110.01	117.56	1.1	116.23	121.93	120.84	132.89	112.3	121.7	12
113.17	2.8	116.24	110.55	118.19	1.3	121.18	122.13	124.59	136.27	-	-	1. 2024
113.78	3.1	117.25	110.84	118.55	1.4	121.96	122.76	126.54	137.63	-	-	2
113.95	3.1	117.57	110.91	118.82	1.5	123.49	123.09	126.94	138.31	125.2	120.5	3
114.01	2.9	117.29	111.22	119.16	1.9	119.75	123.97	132.55	143.57	-	-	4
114.10	2.7	117.17	111.49	119.25	2.3	114.93	123.97	131.78	141.77	-	-	5
113.84	2.4	116.53	111.51	119.23	2.5	111.73	124.09	132.88	142.64	115.9	120.6	6
114.13	2.6	116.62	111.96	119.56	2.6	113.50	124.51	133.88	143.28	-	-	7
114.54	2.0	117.21	112.22	119.38	1.6	119.47	123.49	130.08	138.23	-	-	8
114.65	1.6	117.86	111.91	119.16	1.0	125.81	122.58	126.77	134.67	114.1	120.3	9
114.69	1.3	117.69	112.12	119.01	1.0	114.86	122.77	128.54	137.55	-	-	10
114.40	1.5	117.13	112.05	119.10	1.4	110.77	122.93	130.57	138.80	-	-	11
114.91	1.9	117.96	112.29	119.52	1.7	113.91	123.39	133.56	141.98	113.7	119.2	12
115.71	2.2	118.83	113.04	120.27	1.8	118.90	124.24	135.31	145.08	-	-	1. 2025
116.08	2.0	119.51	113.18	120.33	1.5	119.34	124.30	134.56	143.60	-	-	2
116.29	2.1	119.58	113.48	120.32	1.3	119.79	124.27	135.00	143.04	121.9	121.1	3
X I - 2				X I - 6				X I - 9		X I - 13	X I - 12	Reference table No.

주요지표(계속)

	국 민 계 정 ²⁾							재 정 ¹⁰⁾			
	National accounts							Public finance			
	국민총소득 (당해년)	국내총생산('20년 지수 기준년 연쇄가격)	전년 동분기 대비	경 제 성 장 륜 (전기비, '20년 지수 기준년 연쇄가격, 계절조정)	농림어업	제조업	서비스업	통합 재정수지			
								수입	지출	순융자	통합 재정 수지
	Gross national income (at current)	Gross domestic products (at chained 2020 prices)	Over the same quarter of last year	Growth rate of GDP (Percent change from preceding quarter, at chained 2020 prices, seasonally adjusted series)	Agriculture, forestry & fishing	Manu- facturing	Service	Revenues	Expenditure	Net lending	Consolida- ted central governmen- t balance
	10억 원 Billion won	%		%				10억 원	Billion won		
2018	2,014,588.5	2,026,102.4	3.2	-	-	-	-	-	-	-	-
2019	2,057,204.1	2,072,982.4	2.3	-	-	-	-	-	-	-	-
2020	2,075,410.3	2,058,466.5	-0.7	-	-	-	-	-	-	-	-
2021	2,245,326.5	2,153,422.9	4.6	-	-	-	-	-	-	-	-
2022	2,351,837.0	2,212,158.9	2.7	-	-	-	-	-	-	-	-
2023	2,443,318.1	2,243,220.4	1.4	-	-	-	-	-	-	-	-
2024	2,585,202.6	2,288,648.7	2.0	-	-	-	-	-	-	-	-
2022. 12	610,620.3	576,051.8	1.1	-0.5	1.1	-4.0	1.1	588,332	622,997	29,905	-64,571
2023. 1	-	-	-	-	-	-	-	59,692	47,455	1,959	10,278
2	-	-	-	-	-	-	-	86,534	104,912	6,197	-24,574
3	580,899.2	531,551.9	1.1	0.4	-3.4	1.6	0.2	139,429	168,874	11,980	-41,425
4	-	-	-	-	-	-	-	202,775	214,869	16,890	-28,984
5	-	-	-	-	-	-	-	245,430	257,334	18,884	-30,789
6	600,740.0	559,956.3	1.0	0.6	2.6	3.0	0.1	282,315	317,561	20,198	-55,444
7	-	-	-	-	-	-	-	336,911	354,445	20,353	-37,887
8	-	-	-	-	-	-	-	375,951	386,244	21,033	-31,325
9	621,062.5	563,643.3	1.4	0.8	-0.1	1.5	0.5	415,578	425,626	21,106	-31,154
10	-	-	-	-	-	-	-	468,163	458,608	19,999	-10,444
11	-	-	-	-	-	-	-	501,462	501,903	19,014	-19,455
12	640,616.3	588,068.9	2.1	0.5	-7.4	1.2	0.4	543,586	559,707	20,647	-36,768
2024. 1	-	-	-	-	-	-	-	64,680	53,149	294	11,237
2	-	-	-	-	-	-	-	92,482	115,291	7,092	-29,902
3	614,382.2	548,922.8	3.3	1.3	1.8	0.9	0.9	138,333	189,131	13,943	-64,741
4	-	-	-	-	-	-	-	200,514	232,260	15,336	-47,082
5	-	-	-	-	-	-	-	242,902	279,105	15,954	-52,157
6	636,578.2	572,793.2	2.3	-0.2	4.4	0.8	-0.0	278,250	336,615	17,604	-75,970
7	-	-	-	-	-	-	-	336,459	371,474	17,327	-52,343
8	-	-	-	-	-	-	-	373,845	406,225	17,974	-50,354
9	652,971.3	571,839.4	1.5	0.1	2.4	0.2	0.2	413,522	449,180	17,230	-52,888
10	-	-	-	-	-	-	-	470,323	483,094	17,693	-30,464
11	-	-	-	-	-	-	-	510,991	521,012	18,159	-28,180
12	681,270.9	595,093.3	1.2	0.1	-3.4	0.2	0.4	560,088	580,113	23,496	-43,521
2025. 1	-	-	-	-	-	-	-	64,178	50,741	-98	13,536
2	-	-	-	-	-	-	-	97,934	110,625	983	-13,675
3	-	548,353.8	-0.1	-0.2	3.2	-0.8	0.0	-	-	-	-
판권표	X II - 2	X II - 3		X II - 6				XIII - 1			

주: 10) 월자료는 누계치이며, 연도별 12월 통계는 해당연도 결산수치와 동일

11) M2 = M1 + 기간물 예·적금 및 부금 + 시장형금융상품 + 실적배당형 상품 + 금융채 + 기타 (단, 장기 금융상품 제외)

12) Lf = M2 + 예금취급기관의 2년이상 유동성 상품 + 한국증권금융 예수금 + 생명보험회사 보험계약준비금 등(종전 M3)

13) 정부저축성예금 포함

MAJOR INDICATORS (Cont'd)

금융 Finance										
화폐발행 잔액	광의통화(M2) ¹¹⁾		금융기관유동성 ¹²⁾ (Lf)		예금은행 예금	저축성 ¹³⁾ 예금	부도금액	어음부도율 (금액기준, 전자결제분 제외)	코스피지수 (연월중 평균)	
Bank notes & coin in circulation	Broad money (M2)	전년동월비 Over the same month of last year	Liquidity aggregates of financial institutions (Lf)	전년동월비 Over the same month of last year	Deposits at CBs & SBs	Time & savings deposits	Dishonored value	Ratio of dishonored (value, except electronic settlement)	KOSPI (average)	
10억원 Billion won	10억원 Billion won	%	10억원 Billion won	%	10억원 Billion won		%	1980.1.4=100		
115,389	2,700,362	6.7	3,824,268	7.2	1,394,987	1,192,593	2,915.9	0.13	2,325.0	2018
125,699	2,913,610	7.9	4,134,278	8.1	1,515,520	1,290,972	1,780.0	0.08	2,106.1	2019
147,557	3,199,836	9.8	4,477,539	8.3	1,697,818	1,400,177	1,331.0	0.06	2,220.1	2020
167,572	3,613,688	12.9	4,922,888	9.9	1,869,024	1,511,387	1,903.2	0.07	3,111.3	2021
174,862	3,758,236	4.0	5,125,724	4.1	1,958,014	1,622,694	2,252.0	0.10	2,522.3	2022
181,095	3,904,553	3.9	5,343,340	4.2	1,993,056	1,670,094	5,348.4	0.23	2,498.9	2023
193,152	4,160,356	6.6	5,671,442	6.1	2,100,018	1,768,876	4,243.6	0.18	2,632.2	2024
174,862	3,758,236	4.0	5,125,724	4.1	1,958,014	1,622,694	228.2	0.11	2,361.3	12. 2022
178,987	3,769,805	3.9	5,105,649	3.4	1,905,401	1,591,185	97.6	0.06	2,362.4	1. 2023
175,205	3,802,203	4.0	5,143,481	3.6	1,934,320	1,609,671	476.1	0.27	2,450.3	2
174,006	3,776,930	3.4	5,133,520	3.4	1,941,240	1,613,033	315.5	0.18	2,417.6	3
175,028	3,773,397	2.7	5,146,285	3.1	1,921,118	1,597,668	591.8	0.36	2,523.3	4
176,837	3,777,762	2.0	5,138,061	2.3	1,926,862	1,599,453	792.9	0.39	2,524.4	5
176,539	3,808,194	2.6	5,170,495	2.6	1,968,233	1,632,972	656.7	0.35	2,598.9	6
177,028	3,788,168	1.6	5,159,608	2.0	1,944,908	1,622,875	388.0	0.18	2,594.4	7
176,836	3,824,419	2.3	5,183,285	2.3	1,959,811	1,638,948	309.7	0.18	2,562.1	8
181,926	3,839,469	2.4	5,197,930	2.4	1,976,365	1,652,418	528.6	0.25	2,543.8	9
179,817	3,853,614	2.2	5,197,307	2.0	1,962,956	1,649,603	466.4	0.22	2,392.1	10
179,593	3,906,681	2.9	5,292,849	3.2	1,981,279	1,663,704	612.1	0.30	2,459.0	11
181,095	3,904,553	3.9	5,343,340	4.2	1,993,056	1,670,094	113.1	0.06	2,553.6	12
184,806	3,903,019	3.5	5,336,602	4.5	1,964,188	1,649,071	144.1	0.07	2,518.6	1. 2024
186,304	3,967,852	4.4	5,383,807	4.7	2,013,610	1,683,220	102.7	0.06	2,630.4	2
184,838	4,014,175	6.3	5,455,163	6.3	2,049,931	1,703,554	500.2	0.27	2,699.6	3
185,689	3,971,094	5.2	5,413,669	5.2	2,000,339	1,666,655	477.5	0.25	2,674.3	4
186,818	4,009,361	6.1	5,454,685	6.2	2,015,349	1,684,680	405.8	0.24	2,710.5	5
186,917	4,040,147	6.1	5,504,592	6.5	2,054,719	1,712,826	360.6	0.16	2,748.2	6
187,622	4,042,365	6.7	5,501,365	6.6	2,026,574	1,698,787	167.6	0.07	2,809.2	7
188,598	4,072,331	6.5	5,523,257	6.6	2,050,601	1,715,985	275.0	0.16	2,648.0	8
191,624	4,076,483	6.2	5,552,662	6.8	2,070,818	1,732,574	358.9	0.21	2,593.6	9
190,445	4,117,634	6.9	5,588,282	7.5	2,072,068	1,745,115	495.7	0.22	2,596.1	10
191,054	4,157,643	6.4	5,663,850	7.0	2,082,832	1,752,876	580.5	0.34	2,504.2	11
193,152	4,160,356	6.6	5,671,442	6.1	2,100,018	1,768,876	375.0	0.19	2,443.6	12
199,598	4,178,655	7.1	5,694,784	6.7	2,073,334	1,738,480	102.2	0.06	2,503.9	1. 2025
198,015	4,217,711	6.3	5,747,114	6.7	2,098,314	1,760,928	71.5	0.04	2,578.8	2
196,885	-	-	-	-	-	-	362.9	0.19	2,586.0	3
XIII-6	XIII-8		-		XIII-10	XIII-12	XIII-20		XIII-21	Reference table No.

Note: 10) Monthly data represent accumulative figures of the year. Data for December represent data of the entire year.

11) M2 = M1 + periodical time deposits + installment savings + marketable instruments + yield based dividend instruments + financial debentures + others (financial instruments with a maturity of more than two years are excluded)

12) Lf = M2 + liquid financial instruments with a maturity of 2 years or more of depository corporations + deposits of Korea securities finance cooperation + insurance reserves of life insurance companies

13) Including government time and savings deposits

주요지표(계속)

MAJOR INDICATORS (Cont'd)

	무역 · 국제수지 Trade and balance of payments								에너지 Energy
	수출액 ¹⁾ Exports	수입액 ¹⁾ Imports	대미달러 ¹⁴⁾ 환율 Exchange rates to US \$	경 상 수 지 ¹⁾		금 융 계 정 ¹⁾ Financial account	자 본 수 지 ¹⁾ Capital account	1차 에너지 ²⁾ 공급 Total primary energy supply	
				상 품 수 지	서 비 스 수 지				
	100만 달러 Million US \$	1달러 대 원 Won per US\$	100만 달러 Million US\$		1,000 TOE Thousand TOE				
2018	604,859.7	535,202.4	1,118.1	77,466.5	110,086.8	-29,369.4	76,473.4	316.7	300,754
2019	542,232.6	503,342.9	1,157.8	59,676.1	79,812.1	-26,845.3	59,026.9	-169.3	297,629
2020	512,498.0	467,632.8	1,088.0	75,902.2	80,604.8	-14,670.1	81,382.7	-386.3	285,553
2021	644,400.4	615,093.4	1,185.5	85,228.2	75,730.9	-5,286.7	78,490.6	-155.3	300,550
2022	683,584.8	731,369.7	1,267.3	25,828.6	15,620.0	-7,253.1	27,062.5	0.7	303,980
2023	632,225.8	642,572.1	1,289.4	32,821.7	37,657.7	-26,824.1	32,082.0	47.1	297,598
2024	683,691.6	632,100.0	1,470.0	99,042.9	100,126.9	-23,701.6	95,208.8	303.3	303,423
2022. 12	54,848.7	59,623.1	1,267.3	2,307.1	-455.1	-2,607.6	2,992.1	15.8	29,538
2023. 1	46,339.1	59,037.3	1,228.7	-8,928.2	-7,371.8	-3,531.8	-6,234.5	7.2	27,584
2	49,994.6	55,370.5	1,317.4	-1,902.5	-1,319.4	-2,333.8	3,821.3	-0.6	24,946
3	54,882.5	59,635.9	1,303.8	-1,290.3	-914.0	-1,931.7	-1,737.7	-37.8	25,309
4	49,430.9	51,940.1	1,339.9	-2,427.2	659.0	-1,170.3	-4,127.0	-52.5	22,414
5	52,054.2	54,251.2	1,322.2	2,092.5	1,912.5	-1,166.0	736.2	74.7	23,299
6	54,297.8	53,055.5	1,312.8	3,900.4	4,212.6	-2,667.6	4,368.2	46.5	23,192
7	50,457.8	48,738.1	1,280.0	3,727.0	4,880.6	-2,574.2	3,798.8	-26.3	25,270
8	51,994.1	51,009.8	1,321.4	6,142.8	5,743.0	-1,542.1	6,623.0	-26.5	25,415
9	54,650.7	50,972.5	1,344.8	7,295.6	8,019.6	-3,164.1	4,747.6	23.1	23,216
10	54,990.0	53,440.6	1,352.8	8,233.1	5,765.5	-1,493.2	9,583.1	43.7	24,286
11	55,561.1	51,997.8	1,289.0	7,045.1	7,412.1	-2,267.7	3,170.3	-11.2	24,705
12	57,573.2	53,122.9	1,289.4	8,933.4	8,658.0	-2,981.6	7,332.7	6.8	27,780
2024. 1	54,726.9	54,474.2	1,330.6	3,048.2	4,355.1	-2,856.9	3,129.8	23.9	29,029
2	52,098.6	48,211.0	1,334.0	6,444.1	6,921.4	-1,866.5	7,190.9	62.0	25,711
3	56,518.7	52,415.2	1,346.8	6,989.4	8,391.1	-2,738.6	9,497.2	-5.5	24,422
4	56,150.5	54,814.3	1,378.7	1,486.3	5,236.4	-1,787.1	-4,452.0	40.1	24,269
5	58,017.7	53,146.0	1,376.5	9,094.5	8,816.1	-1,216.7	6,244.5	165.0	24,076
6	57,342.7	49,086.0	1,389.2	13,096.2	12,134.3	-1,636.8	12,572.2	-1.1	23,054
7	57,460.8	53,850.5	1,384.6	9,051.1	8,516.4	-2,394.4	10,924.4	6.0	25,285
8	57,644.6	54,053.3	1,335.3	6,730.2	6,706.9	-1,108.5	4,544.4	-2.7	26,836
9	58,551.4	52,119.9	1,319.6	11,287.8	10,669.9	-2,104.7	12,785.5	-3.1	24,030
10	57,508.0	54,333.8	1,383.3	9,401.2	8,069.2	-1,927.0	12,587.9	7.2	24,299
11	56,302.8	50,719.1	1,394.7	10,046.4	9,876.6	-1,952.1	10,808.8	-9.9	24,228
12	61,369.0	54,876.8	1,470.0	12,367.5	10,433.5	-2,112.3	9,375.2	21.4	28,183
2025. 1	49,173.5	50,986.4	1,433.3	2,940.1	2,500.4	-2,058.6	3,718.2	-6.5	27,723
2	52,448.6	48,288.6	1,439.6	7,177.7	8,175.2	-3,208.0	4,963.5	-0.1	-
3	58,215.1	53,293.4	1,466.5	-	-	-	-	-	-
관련표	XIV - 1		XIV - 9	XIV - 5					XV - 1

주: 14) 년, 월말 하나은행 최초고시환율임

Note: 14) Provided by HANA Bank at the end of months, year.

I . 인구

Population

1. 인구동향	17
2. 인구이동	18
3. 시도별 순이동	20

주요 용어 해설 (Explanation of Terms)

I -1. 혼인(Marriage)

- 남편(부)과 아내(처)로 구성된 법적관계를 말함

I -1 이혼(Divorce)

- 부부가 합의 또는 재판에 의하여 혼인관계를 종료한 경우

I -2. 인구이동(Internal migrants)

- 일정한 지역에 살던 사람이 특정 지역경계를 벗어나 다른 곳으로 옮겨 사는 것을 말하며, 국가 안에서 거주지를 옮기는 것을 국내이동, 국가 밖으로 거주지를 옮기는 것을 국제이동이라 함

I -2. 시도내 이동(Intra-province)

- 시군구 : 시는 9개 도의 자치시이나, 행정시인 제주시·서귀포시는 포함

I -2. 시도간 이동(Inter-province)

- 시도 경계를 넘는 거주지 이동

I -2. 전입(In-migrants)

- 행정구역 경계(시도, 시군구, 읍면동)를 넘어 다른 지역에서 특정 지역으로 이동해 온 경우임

I -2. 전출(Out-migrants)

- 행정구역 경계(시도, 시군구, 읍면동)를 넘어 특정 지역에서 다른 지역으로 이동해 간 경우임

I -3. 순이동(Net migrants)

- 전입과 전출의 차이임(전국의 순이동은 0)

1. 인 구 동 향
Vital Statistics

단위: 명, 건		In person, case			
		출 생 아 수 ¹⁾	사 망 자 수 ¹⁾	혼 인 건 수 ²⁾	이 혼 건 수 ²⁾
		Live births	Deaths	Marriages	Divorces
2020		272,337	304,948	213,502	106,500
2021		260,562	317,680	192,507	101,673
2022		249,186	372,939	191,690	93,232
2023		230,028	352,511	193,657	92,394
2024		238,300	358,400	222,412	91,151
2023.	7	19,085	28,141	14,153	7,497
	8	18,974	30,523	14,610	8,056
	9	18,706	28,293	12,940	7,503
	10	18,878	30,793	15,983	7,916
	11	17,530	30,364	16,694	7,923
	12	16,305	32,236	17,582	7,299
	12	16,305	32,236	17,582	7,299
2024.	1	21,461	32,392	20,004	7,939
	2	19,413	29,882	16,948	7,354
	3	19,694	31,094	17,198	7,449
	4	19,059	28,560	18,037	7,701
	5	19,567	28,518	20,921	7,923
	6	18,266	26,878	16,948	7,206
	7	20,579	28,179	18,811	7,939
	8	20,099	32,127	17,527	7,616
	9	20,564	29,242	15,367	7,530
	10	21,404	29,806	19,551	7,300
	11	20,045	29,211	18,581	7,638
	12	18,192	32,468	22,519	7,556
2025.	1	23,947	39,473	20,153	6,922
	2	20,035	30,283	19,370	7,347
		시 도 별			
		By province			
서울특별시 Seoul		3,532	4,413	3,824	861
부산광역시 Busan		1,144	2,188	1,069	452
대구광역시 Daegu		891	1,524	791	310
인천광역시 Incheon		1,294	1,631	1,175	456
광주광역시 Gwangju		491	776	519	208
대전광역시 Daejeon		571	781	665	163
울산광역시 Ulsan		440	562	416	172
세종특별자치시 Sejong		226	154	167	44
경기도 Gyeonggi-do		6,017	6,341	5,269	2,033
강원특별자치도 Gangwon State		529	1,241	524	245
충청북도 Chungcheongbuk-do		639	1,118	583	276
충청남도 Chungcheongnam-do		827	1,514	806	353
전북특별자치도 Jeonbuk State		574	1,508	531	329
전라남도 Jeollanam-do		676	1,573	602	269
경상북도 Gyeongsangbuk-do		827	2,250	834	417
경상남도 Gyeongsangnam-do		1,103	2,331	1,035	527
제주특별자치도 Jeju-do		254	378	255	107

주: 1) 2024년 이후 자료는 잠정치임
2) 2025년 자료는 잠정치이고 전국자료는 국외포함
자료: 통계청 사회통계국 인구동향과
Note: 1) Since 2024, figures are preliminary.
2) 2025 figures are preliminary and the whole nation includes Korean nationals living abroad.
Source: Statistics Korea

2. 인 구 이 동

단위: 명

		총이동		시도내 이동			시도간 이동	
		Total migrants		시군구내 이동	Intra-province		Inter-province	
					Inter-county			
		전 입	전 출	전 입	전 출	전 입	전 출	
		In-migrants	Out-migrants	Intra-county	In-migrants	Out-migrants	In-migrants	Out-migrants
	2018	7,297,099	7,297,099	2,776,681	2,091,234	2,091,234	2,429,184	2,429,184
	2019	7,104,398	7,104,398	2,659,826	2,059,624	2,059,624	2,384,948	2,384,948
	2020	7,735,491	7,735,491	2,926,406	2,274,971	2,274,971	2,534,114	2,534,114
	2021	7,213,422	7,213,422	2,649,108	2,117,080	2,117,080	2,447,234	2,447,234
	2022	6,152,155	6,152,155	2,173,548	1,805,002	1,805,002	2,173,605	2,173,605
	2023	6,128,738	6,128,738	2,154,739	1,831,457	1,831,457	2,142,542	2,142,542
	2024	6,283,319	6,283,319	2,241,537	1,867,255	1,867,255	2,174,527	2,174,527
	2023. 10	506,889	506,889	190,040	154,698	154,698	162,151	162,151
	11	496,414	496,414	185,078	151,956	151,956	159,380	159,380
	12	511,465	511,465	182,960	155,947	155,947	172,558	172,558
	2024. 1	596,969	596,969	196,366	179,729	179,729	220,874	220,874
	2	654,562	654,562	204,261	196,454	196,454	253,847	253,847
	3	563,187	563,187	185,232	164,158	164,158	213,797	213,797
	4	533,272	533,272	195,195	156,740	156,740	181,337	181,337
	5	497,976	497,976	187,409	146,957	146,957	163,610	163,610
	6	439,892	439,892	166,914	129,045	129,045	143,933	143,933
	7	512,002	512,002	187,818	150,268	150,268	173,916	173,916
	8	510,959	510,959	180,573	152,738	152,738	177,648	177,648
	9	463,479	463,479	173,235	137,560	137,560	152,684	152,684
	10	521,174	521,174	199,329	157,490	157,490	164,355	164,355
11	465,983	465,983	176,518	139,951	139,951	149,514	149,514	
12	523,864	523,864	188,687	156,165	156,165	179,012	179,012	
2025. 1	509,565	509,565	166,168	153,561	153,561	189,836	189,836	
2	694,508	694,508	212,009	209,417	209,417	273,082	273,082	
3	548,551	548,551	180,749	160,997	160,997	206,805	206,805	
서울특별시	Seoul	110,859	109,553	24,536	42,708	42,708	43,615	42,309
부산광역시	Busan	30,881	32,893	8,000	13,175	13,175	9,706	11,718
대구광역시	Daegu	22,544	24,117	6,781	8,367	8,367	7,396	8,969
인천광역시	Incheon	35,616	32,011	10,373	9,655	9,655	15,588	11,983
광주광역시	Gwangju	14,313	16,815	4,578	4,976	4,976	4,759	7,261
대전광역시	Daejeon	20,371	20,566	5,792	7,029	7,029	7,550	7,745
울산광역시	Ulsan	9,201	9,886	2,872	2,719	2,719	3,610	4,295
세종특별자치시	Sejong	5,241	5,210	2,061	0	0	3,180	3,149
경기도	Gyeonggi-do	138,134	137,563	48,264	41,734	41,734	48,136	47,565
강원특별자치도	Gangwon State	17,580	17,726	7,724	3,185	3,185	6,671	6,817
충청북도	Chungcheongbuk-do	16,490	15,572	6,711	2,026	2,026	7,753	6,835
충청남도	Chungcheongnam-do	24,502	23,575	8,559	4,534	4,534	11,409	10,482
전북특별자치도	Jeonbuk State	19,089	19,617	9,318	4,277	4,277	5,494	6,022
전라남도	Jeollanam-do	18,238	17,557	6,677	4,190	4,190	7,371	6,690
경상북도	Gyeongsangbuk-do	26,001	25,562	9,948	4,868	4,868	11,185	10,746
경상남도	Gyeongsangnam-do	32,258	32,718	14,724	6,738	6,738	10,796	11,256
제주특별자치도	Jeju-do	7,233	7,610	3,831	816	816	2,586	2,963

자료: 통계청 사회통계국 인구동향과

2. Internal Migrants

		총이동		시도내 이동			Intra-province		시도간 이동	
		Total migrants		시군구내 이동	시군구간 이동		Inter-county	Inter-province		
		전 입	전 출		전 입	전 출				
							In-migrants	Out-migrants	Intra-county	In-migrants
합계	Total	548,551	548,551	180,749	160,997	160,997		206,805	206,805	
0 - 4세	years old	18,061	18,061	7,223	5,758	5,758		5,080	5,080	
5 - 9		14,343	14,343	7,822	3,634	3,634		2,887	2,887	
10 - 14		15,116	15,116	7,818	3,928	3,928		3,370	3,370	
15 - 19		29,630	29,630	7,777	7,339	7,339		14,514	14,514	
20 - 24		61,012	61,012	11,219	14,596	14,596		35,197	35,197	
25 - 29		80,220	80,220	19,738	23,723	23,723		36,759	36,759	
30 - 34		71,360	71,360	21,681	24,053	24,053		25,626	25,626	
35 - 39		45,730	45,730	15,635	15,342	15,342		14,753	14,753	
40 - 44		38,969	38,969	14,812	11,960	11,960		12,197	12,197	
45 - 49		33,083	33,083	13,025	9,811	9,811		10,247	10,247	
50 - 54		35,143	35,143	13,718	10,391	10,391		11,034	11,034	
55 - 59		30,683	30,683	11,811	8,913	8,913		9,959	9,959	
60 - 64		27,179	27,179	10,086	7,790	7,790		9,303	9,303	
65 - 69		19,445	19,445	7,365	5,613	5,613		6,467	6,467	
70 - 74		10,715	10,715	4,146	3,111	3,111		3,458	3,458	
75 - 79		6,896	6,896	2,602	1,981	1,981		2,313	2,313	
80세 이상	and over	10,966	10,966	4,271	3,054	3,054		3,641	3,641	
남자	Male	282,319	282,319	90,668	81,979	81,979		109,672	109,672	
0 - 4세	years old	9,305	9,305	3,700	2,972	2,972		2,633	2,633	
5 - 9		7,351	7,351	3,984	1,918	1,918		1,449	1,449	
10 - 14		7,952	7,952	3,950	2,132	2,132		1,870	1,870	
15 - 19		15,377	15,377	3,975	3,818	3,818		7,584	7,584	
20 - 24		29,374	29,374	5,377	6,772	6,772		17,225	17,225	
25 - 29		42,626	42,626	9,901	11,839	11,839		20,886	20,886	
30 - 34		37,920	37,920	11,364	12,429	12,429		14,127	14,127	
35 - 39		25,001	25,001	8,279	8,450	8,450		8,279	8,279	
40 - 44		20,935	20,935	7,530	6,519	6,519		6,886	6,886	
45 - 49		17,079	17,079	6,451	5,050	5,050		5,578	5,578	
50 - 54		18,214	18,214	6,948	5,324	5,324		5,942	5,942	
55 - 59		15,859	15,859	6,026	4,605	4,605		5,228	5,228	
60 - 64		14,200	14,200	5,237	4,044	4,044		4,919	4,919	
65 - 69		9,686	9,686	3,615	2,858	2,858		3,213	3,213	
70 - 74		5,274	5,274	1,992	1,508	1,508		1,774	1,774	
75 - 79		3,037	3,037	1,126	867	867		1,044	1,044	
80세 이상	and over	3,129	3,129	1,220	874	874		1,035	1,035	
여자	Female	266,232	266,232	90,081	79,018	79,018		97,133	97,133	
0 - 4세	years old	8,756	8,756	3,523	2,786	2,786		2,447	2,447	
5 - 9		6,992	6,992	3,838	1,716	1,716		1,438	1,438	
10 - 14		7,164	7,164	3,868	1,796	1,796		1,500	1,500	
15 - 19		14,253	14,253	3,802	3,521	3,521		6,930	6,930	
20 - 24		31,638	31,638	5,842	7,824	7,824		17,972	17,972	
25 - 29		37,594	37,594	9,837	11,884	11,884		15,873	15,873	
30 - 34		33,440	33,440	10,317	11,624	11,624		11,499	11,499	
35 - 39		20,729	20,729	7,363	6,892	6,892		6,474	6,474	
40 - 44		18,034	18,034	7,282	5,441	5,441		5,311	5,311	
45 - 49		16,004	16,004	6,574	4,761	4,761		4,669	4,669	
50 - 54		16,929	16,929	6,770	5,067	5,067		5,092	5,092	
55 - 59		14,824	14,824	5,785	4,308	4,308		4,731	4,731	
60 - 64		12,979	12,979	4,849	3,746	3,746		4,384	4,384	
65 - 69		9,759	9,759	3,750	2,755	2,755		3,254	3,254	
70 - 74		5,441	5,441	2,154	1,603	1,603		1,684	1,684	
75 - 79		3,859	3,859	1,476	1,114	1,114		1,269	1,269	
80세 이상	and over	7,837	7,837	3,051	2,180	2,180		2,606	2,606	

Source: Statistics Korea.

3. 시도별 순이동

단위: 명

	서 울	부 산	대 구	인 천	광 주	대 전	울 산	세 종	경 기
	Seoul	Busan	Daegu	Incheon	Gwangju	Daejeon	Ulsan	Sejong	Gyeonggi
	전 체								
2019	-49,588	-23,354	-23,673	-2,337	-3,875	-16,342	-10,172	23,724	134,666
2020	-64,850	-14,347	-16,835	-15,748	-6,083	-11,097	-13,584	13,025	168,373
2021	-106,243	-18,903	-24,319	11,423	-5,883	-8,931	-13,674	14,085	150,517
2022	-35,340	-13,562	-11,519	28,101	-7,642	-2,996	-9,536	10,128	43,882
2023	-31,250	-11,432	-5,288	33,507	-9,017	-2,474	-6,215	1,690	44,612
2024	-44,692	-13,657	-4,712	25,643	-7,962	-1,693	-4,854	2,808	64,218
2023. 10	-4,727	-1,199	-71	3,002	-714	-411	-6	54	3,129
11	-6,239	-1,153	-111	3,901	-517	-455	-98	93	2,922
12	-3,817	-933	-314	4,233	-1,302	-717	-2	217	3,512
2024. 1	-765	-1,063	-316	3,373	-710	-530	-189	281	4,954
2	3,134	-366	-1,232	3,071	-957	137	-1,142	141	4,972
3	-1,237	-1,004	-1,483	3,237	-1,042	338	-786	125	3,226
4	-5,842	-1,346	-745	2,621	-659	-277	-198	197	5,756
5	-5,883	-1,204	-415	1,445	-420	-109	-402	-75	6,224
6	-5,558	-1,192	-208	1,196	-486	-499	-293	43	6,490
7	-5,440	-1,506	-90	1,917	-536	-611	-423	720	7,186
8	-3,848	-1,460	-93	1,785	-647	96	-577	498	6,234
9	-4,300	-1,127	43	1,809	-478	614	-349	-37	4,659
10	-6,280	-1,388	1	1,555	-521	-253	-198	384	5,831
11	-5,716	-809	10	1,011	-605	-209	-106	524	4,627
12	-2,957	-1,192	-184	2,623	-901	-390	-191	7	4,059
2025. 1	-796	-1,378	220	2,834	-994	-15	-233	128	4,588
2	5,619	16	188	4,652	-1,449	1,138	-1,815	679	429
3	1,306	-2,012	-1,573	3,605	-2,502	-195	-685	31	571
0 - 4세	-506	-34	102	223	-18	7	12	31	207
5 - 9	-4	-26	21	90	-41	20	-10	25	-50
10 - 14	-88	-41	-13	57	-28	-23	-14	-20	-22
15 - 19	2,217	-29	-275	456	-335	6	-274	-207	-1,284
20 - 24	3,614	-137	-558	406	-487	-193	-189	-63	-82
25 - 29	1,288	-640	-382	392	-472	-36	84	113	473
30 - 34	-770	-391	-131	331	-175	39	-15	120	751
35 - 39	-651	-85	5	277	-160	39	-25	27	159
40 - 44	-526	-139	-33	293	-126	44	-31	8	27
45 - 49	-345	-44	8	159	-112	-4	-57	-14	-50
50 - 54	-609	-106	-84	239	-169	-22	-42	-46	-3
55 - 59	-684	-96	-84	162	-152	-48	-23	25	90
60 - 64	-588	-104	-110	120	-127	-38	-65	41	-46
65 - 69	-386	-66	-65	155	-78	-32	-36	-5	-9
70 - 74	-186	-32	10	69	-28	19	-21	-5	8
75 - 79	-177	-24	9	52	-10	15	1	3	116
80세 이상	-293	-18	7	124	16	12	20	-2	286

자료: 통계청 사회통계국 인구동향과

3. Net Migrants by Province

In person								
강 원	충 북	충 남	전 북	전 남	경 북	경 남	제 주	
Gangwon	Chungbuk	Chungnam	Jeonbuk	Jeonnam	Gyeongbuk	Gyeongnam	Jeju	
Total								
1,661	2,565	-794	-12,748	-8,788	-4,571	-9,310	2,936	2019
5,457	3,454	741	-8,494	-9,754	-16,978	-16,658	3,378	2020
6,681	3,462	8,522	-5,801	-4,487	3,337	-13,703	3,917	2021
7,494	5,201	14,314	-5,115	-345	-7,666	-18,547	3,148	2022
-1,397	3,873	15,840	-4,457	-1,800	-8,205	-16,300	-1,687	2023
-2,527	3,245	14,664	-6,060	-3,988	-8,003	-9,069	-3,361	2024
-390	509	1,902	-325	-211	-306	-210	-26	10. 2023
-49	422	1,909	66	145	-329	-372	-135	11
-76	-44	1,426	-488	406	-501	-1,162	-438	12
-780	-832	1,258	-882	-453	-1,412	-1,173	-761	1. 2024
-968	-742	1,502	-787	-1,260	-1,631	-3,326	-546	2
113	646	2,176	-1,046	-884	-230	-1,778	-371	3
60	330	1,865	-526	-278	287	-1,066	-179	4
-115	882	1,442	-293	-527	495	-946	-99	5
108	656	810	-434	-5	-311	-81	-236	6
-100	48	920	-497	-395	-988	-91	-114	7
-162	-37	711	-639	-396	-799	-305	-361	8
-46	596	718	-671	55	-886	-255	-345	9
-207	368	1,394	20	-134	-674	184	-82	10
-172	811	1,211	-80	198	-694	94	-95	11
-258	519	657	-225	91	-1,160	-326	-172	12
-1,167	87	-24	-383	-161	-1,378	-590	-738	1. 2025
-1,116	240	569	-1,069	-767	-2,585	-3,679	-1,050	2
-146	918	927	-528	681	439	-460	-377	3
-31	-17	38	7	-17	-54	49	1	0 - 4 years
-5	-3	27	-6	19	-48	-3	-6	5 - 9
-8	7	107	-29	58	63	-1	-5	10 - 14
156	221	21	-82	-215	249	-473	-152	15 - 19
-326	128	-319	-300	-286	-277	-743	-188	20 - 24
-135	55	113	-266	-46	-270	-166	-105	25 - 29
-8	12	81	-96	69	21	166	-4	30 - 34
-47	41	109	4	126	36	132	13	35 - 39
-6	71	169	20	107	40	54	28	40 - 44
6	72	88	-39	128	87	84	33	45 - 49
74	150	65	42	203	195	85	28	50 - 54
71	39	99	85	217	171	110	18	55 - 59
62	111	212	89	200	139	106	-2	60 - 64
84	34	68	56	113	82	91	-6	65 - 69
-13	-9	38	9	78	53	22	-12	70 - 74
-4	0	25	-9	6	-5	12	-10	75 - 79
-16	6	-14	-13	-79	-43	15	-8	80 and over

Source: Statistics Korea.

3. 시도별 순이동(계속)

단위: 명

	서 울	부 산	대 구	인 천	광 주	대 전	울 산	세 종	경 기
	Seoul	Busan	Daegu	Incheon	Gwangju	Daejeon	Ulsan	Sejong	Gyeonggi
남 자									
2019	-33,562	-13,717	-13,492	-1,282	-2,069	-8,020	-5,114	11,700	71,566
2020	-41,379	-9,412	-10,103	-8,160	-2,930	-5,712	-6,575	6,607	88,165
2021	-58,722	-10,734	-12,984	5,839	-3,162	-4,585	-7,021	7,116	79,302
2022	-22,207	-8,457	-7,117	14,146	-4,106	-1,464	-4,966	4,923	23,772
2023	-20,920	-6,727	-4,037	16,489	-4,709	-1,052	-2,474	567	21,869
2024	-26,467	-7,664	-3,257	12,201	-3,969	-1,045	-1,655	1,252	30,224
2023. 10	-2,737	-688	-118	1,462	-294	-154	86	1	1,337
11	-3,212	-527	-151	1,916	-233	-188	-46	65	1,167
12	-2,166	-549	-268	1,986	-587	-423	111	109	1,499
2024. 1	-896	-816	-226	1,613	-381	-228	-32	114	2,600
2	540	-242	-744	1,381	-516	-9	-431	76	2,476
3	-1,504	-560	-815	1,625	-479	121	-249	30	1,537
4	-3,421	-907	-590	1,319	-321	-63	-34	130	2,789
5	-3,379	-607	-252	642	-246	-55	-139	-116	2,927
6	-3,009	-653	-166	623	-231	-342	-123	46	2,984
7	-3,015	-783	-266	805	-289	-354	-161	331	3,649
8	-2,043	-771	-54	868	-315	39	-311	257	2,971
9	-2,202	-580	-5	892	-219	286	-125	-29	2,129
10	-3,096	-674	-2	617	-307	-113	-45	187	2,440
11	-2,738	-435	20	616	-184	-80	-72	260	1,680
12	-1,704	-636	-157	1,200	-481	-247	67	-34	2,042
2025. 1	-476	-876	-26	1,512	-522	-39	43	21	1,946
2	2,028	-118	-175	2,325	-755	586	-741	459	-1
3	-313	-1,124	-878	2,060	-1,224	47	-271	-76	130
0 - 4세	-272	-14	64	122	-3	5	16	16	108
5 - 9	-19	-11	15	44	-25	21	-1	9	-28
10 - 14	-63	-26	-7	25	-27	-9	2	-11	-5
15 - 19	799	-67	-173	271	-169	-29	-121	-116	-671
20 - 24	1,136	-42	-243	191	-197	-61	-73	-44	-6
25 - 29	829	-392	-214	324	-240	-15	79	6	385
30 - 34	-303	-183	-93	200	-70	40	-36	69	305
35 - 39	-389	-34	-22	180	-82	44	-8	29	82
40 - 44	-309	-59	-21	145	-63	38	-29	11	15
45 - 49	-269	-39	7	98	-58	6	-26	-15	-30
50 - 54	-293	-60	-48	137	-82	16	-13	-34	-68
55 - 59	-365	-55	-49	93	-93	-11	-5	1	45
60 - 64	-318	-69	-65	39	-48	-17	-25	15	-66
65 - 69	-213	-31	-41	76	-63	-14	-23	-5	-26
70 - 74	-92	-19	-3	43	-13	13	-20	-5	-15
75 - 79	-93	-9	1	20	-4	12	5	1	53
80세 이상	-79	-14	14	52	13	8	7	-3	52

3. Net Migrants by Province (Cont'd)

In person								
강 원	충 북	충 남	전 북	전 남	경 북	경 남	제 주	
Gangwon	Chungbuk	Chungnam	Jeonbuk	Jeonnam	Gyeongbuk	Gyeongnam	Jeju	
Male								
1,244	2,668	1,376	-6,098	-2,035	-823	-3,711	1,369	2019
3,787	2,866	2,911	-3,751	-2,867	-7,397	-7,329	1,279	2020
3,382	2,680	5,901	-2,367	-1,632	2,376	-6,869	1,480	2021
3,804	4,234	9,063	-2,012	419	-2,556	-8,853	1,377	2022
-218	2,820	9,982	-1,593	354	-1,931	-7,672	-748	2023
-1,199	2,472	9,097	-2,221	-1,156	-2,029	-2,864	-1,720	2024
-184	322	1,127	-123	17	72	-103	-23	10. 2023
-60	250	1,145	48	148	-77	-210	-35	11
-21	40	930	-183	369	-218	-433	-196	12
-504	-400	954	-400	-217	-499	-372	-310	1. 2024
-381	-273	1,046	-284	-442	-514	-1,411	-272	2
118	449	1,348	-492	-256	174	-776	-271	3
119	253	1,084	-310	22	444	-452	-62	4
5	531	920	-78	-139	384	-381	-17	5
62	420	398	-98	20	27	112	-70	6
-95	81	644	-128	-200	-321	187	-85	7
-72	-6	324	-282	-139	-222	-66	-178	8
-2	324	486	-326	33	-385	-33	-244	9
-112	258	801	126	78	-336	178	0	10
-182	392	758	6	21	-182	179	-59	11
-155	443	334	45	63	-599	-29	-152	12
-578	136	212	-218	-28	-670	-106	-331	1. 2025
-518	166	437	-469	-67	-1,048	-1,496	-613	2
74	629	474	-146	445	385	-12	-200	3
-6	-4	6	-10	-1	-52	25	0	0 - 4 years
4	9	9	-9	28	-25	-12	-9	5 - 9
5	8	71	-30	34	37	7	-11	10 - 14
108	163	-40	27	-68	285	-120	-79	15 - 19
-52	124	-92	-101	-98	-63	-298	-81	20 - 24
-153	27	36	-159	-123	-202	-125	-63	25 - 29
6	5	10	-49	19	10	86	-16	30 - 34
-11	3	16	-16	69	45	70	24	35 - 39
4	38	127	14	68	-4	26	-1	40 - 44
17	60	58	-19	67	19	93	31	45 - 49
16	96	45	41	102	81	37	27	50 - 54
47	-2	41	56	129	108	55	5	55 - 59
36	77	107	76	109	77	75	-3	60 - 64
46	40	39	33	79	61	47	-5	65 - 69
5	-11	35	4	44	26	19	-11	70 - 74
-3	1	10	-3	8	4	-2	-1	75 - 79
5	-5	-4	-1	-21	-22	5	-7	80 and over

3. 시도별 순이동(계속)

단위: 명

	서 울	부 산	대 구	인 천	광 주	대 전	울 산	세 종	경 기
	Seoul	Busan	Daegu	Incheon	Gwangju	Daejeon	Ulsan	Sejong	Gyeonggi
	여 자								
2019	-16,026	-9,637	-10,181	-1,055	-1,806	-8,322	-5,058	12,024	63,100
2020	-23,471	-4,935	-6,732	-7,588	-3,153	-5,385	-7,009	6,418	80,208
2021	-47,521	-8,169	-11,335	5,584	-2,721	-4,346	-6,653	6,969	71,215
2022	-13,133	-5,105	-4,402	13,955	-3,536	-1,532	-4,570	5,205	20,110
2023	-10,330	-4,705	-1,251	17,018	-4,308	-1,422	-3,741	1,123	22,743
2024	-18,225	-5,993	-1,455	13,442	-3,993	-648	-3,199	1,556	33,994
2023. 10	-1,990	-511	47	1,540	-420	-257	-92	53	1,792
11	-3,027	-626	40	1,985	-284	-267	-52	28	1,755
12	-1,651	-384	-46	2,247	-715	-294	-113	108	2,013
2024. 1	131	-247	-90	1,760	-329	-302	-157	167	2,354
2	2,594	-124	-488	1,690	-441	146	-711	65	2,496
3	267	-444	-668	1,612	-563	217	-537	95	1,689
4	-2,421	-439	-155	1,302	-338	-214	-164	67	2,967
5	-2,504	-597	-163	803	-174	-54	-263	41	3,297
6	-2,549	-539	-42	573	-255	-157	-170	-3	3,506
7	-2,425	-723	176	1,112	-247	-257	-262	389	3,537
8	-1,805	-689	-39	917	-332	57	-266	241	3,263
9	-2,098	-547	48	917	-259	328	-224	-8	2,530
10	-3,184	-714	3	938	-214	-140	-153	197	3,391
11	-2,978	-374	-10	395	-421	-129	-34	264	2,947
12	-1,253	-556	-27	1,423	-420	-143	-258	41	2,017
2025. 1	-320	-502	246	1,322	-472	24	-276	107	2,642
2	3,591	134	363	2,327	-694	552	-1,074	220	430
3	1,619	-888	-695	1,545	-1,278	-242	-414	107	441
0 - 4세	-234	-20	38	101	-15	2	-4	15	99
5 - 9	15	-15	6	46	-16	-1	-9	16	-22
10 - 14	-25	-15	-6	32	-1	-14	-16	-9	-17
15 - 19	1,418	38	-102	185	-166	35	-153	-91	-613
20 - 24	2,478	-95	-315	215	-290	-132	-116	-19	-76
25 - 29	459	-248	-168	68	-232	-21	5	107	88
30 - 34	-467	-208	-38	131	-105	-1	21	51	446
35 - 39	-262	-51	27	97	-78	-5	-17	-2	77
40 - 44	-217	-80	-12	148	-63	6	-2	-3	12
45 - 49	-76	-5	1	61	-54	-10	-31	1	-20
50 - 54	-316	-46	-36	102	-87	-38	-29	-12	65
55 - 59	-319	-41	-35	69	-59	-37	-18	24	45
60 - 64	-270	-35	-45	81	-79	-21	-40	26	20
65 - 69	-173	-35	-24	79	-15	-18	-13	0	17
70 - 74	-94	-13	13	26	-15	6	-1	0	23
75 - 79	-84	-15	8	32	-6	3	-4	2	63
80세 이상	-214	-4	-7	72	3	4	13	1	234

3. Net Migrants by Province (Cont'd)

In person								
강 원	충 북	충 남	전 북	전 남	경 북	경 남	제 주	
Gangwon	Chungbuk	Chungnam	Jeonbuk	Jeonnam	Gyeongbuk	Gyeongnam	Jeju	
Female								
417	-103	-2,170	-6,650	-6,753	-3,748	-5,599	1,567	2019
1,670	588	-2,170	-4,743	-6,887	-9,581	-9,329	2,099	2020
3,299	782	2,621	-3,434	-2,855	961	-6,834	2,437	2021
3,690	967	5,251	-3,103	-764	-5,110	-9,694	1,771	2022
-1,179	1,053	5,858	-2,864	-2,154	-6,274	-8,628	-939	2023
-1,328	773	5,567	-3,839	-2,832	-5,974	-6,205	-1,641	2024
-206	187	775	-202	-228	-378	-107	-3	10. 2023
11	172	764	18	-3	-252	-162	-100	11
-55	-84	496	-305	37	-283	-729	-242	12
-276	-432	304	-482	-236	-913	-801	-451	1. 2024
-587	-469	456	-503	-818	-1,117	-1,915	-274	2
-5	197	828	-554	-628	-404	-1,002	-100	3
-59	77	781	-216	-300	-157	-614	-117	4
-120	351	522	-215	-388	111	-565	-82	5
46	236	412	-336	-25	-338	-193	-166	6
-5	-33	276	-369	-195	-667	-278	-29	7
-90	-31	387	-357	-257	-577	-239	-183	8
-44	272	232	-345	22	-501	-222	-101	9
-95	110	593	-106	-212	-338	6	-82	10
10	419	453	-86	177	-512	-85	-36	11
-103	76	323	-270	28	-561	-297	-20	12
-589	-49	-236	-165	-133	-708	-484	-407	1. 2025
-598	74	132	-600	-700	-1,537	-2,183	-437	2
-220	289	453	-382	236	54	-448	-177	3
-25	-13	32	17	-16	-2	24	1	0 - 4 years
-9	-12	18	3	-9	-23	9	3	5 - 9
-13	-1	36	1	24	26	-8	6	10 - 14
48	58	61	-109	-147	-36	-353	-73	15 - 19
-274	4	-227	-199	-188	-214	-445	-107	20 - 24
18	28	77	-107	77	-68	-41	-42	25 - 29
-14	7	71	-47	50	11	80	12	30 - 34
-36	38	93	20	57	-9	62	-11	35 - 39
-10	33	42	6	39	44	28	29	40 - 44
-11	12	30	-20	61	68	-9	2	45 - 49
58	54	20	1	101	114	48	1	50 - 54
24	41	58	29	88	63	55	13	55 - 59
26	34	105	13	91	62	31	1	60 - 64
38	-6	29	23	34	21	44	-1	65 - 69
-18	2	3	5	34	27	3	-1	70 - 74
-1	-1	15	-6	-2	-9	14	-9	75 - 79
-21	11	-10	-12	-58	-21	10	-1	80 and over

Ⅱ. 노동

Labor

1. 경제활동인구 총괄	31
2. 연령계층별 경제활동인구	34
3. 연령계층별 비경제활동인구	37
4. 실업률	38
5. 연령계층별 실업률	39
6. 활동상태별 비경제활동인구	40
7. 직업별 취업자	42
8. 산업별 취업자	46
9. 종사상 지위별 취업자	48
10. 취업시간별 취업자	50
11. 성 및 교육정도별 실업자	53
12. 산업별 상용근로자 월평균 임금 및 근로일수(10인 이상)	54
13. 광업 및 제조업 상용근로자 월평균 임금 및 근로일수(10인 이상)	56
14. 노동생산성지수(산업생산기준)	60
15. 노동생산성지수(부가가치기준)	62

주요 용어 해설 (Explanation of Terms)

II-1. 경제활동인구(Economically active population)

- 만 15세 이상 인구 중 조사대상 기간에 상품이나 서비스를 생산하기 위하여 실제로 수입이 있는 일을 한 취업자와 일을 하지 않았으나 그 일을 즉시 하려고 구직활동을 하는 실업자를 합한 인구

II-1. 취업자(Employed person)

- 수입을 목적으로 일한 사람. 15세 이상 인구 중 조사대상기간에 ① 수입을 목적으로 1시간 이상 일한 사람, ② 같은 가구 내 가구원이 운영하는 사업체나 농장의 수입을 위해 18시간 이상 무급으로 일한 사람(무급가족종사자), ③ 직업이나 사업체를 가지고 있는데도 일시적 병, 사고, 연·휴가, 교육 등의 사유로 일하지 못하였으나 이들 사유가 해소되면 다시 일할 수 있는 사람(일시휴직자)

II-1. 실업자(Unemployed person)

- 일할 의사와 능력이 있고 구직활동을 하였으나 수입 있는 일을 하지 못한 자. 15세 이상 인구 중 ① 조사대상기간에 수입이 있는 일을 하지 않았고, ② 지난 4주간 적극적으로 구직활동을 하였으며, ③ 조사대상기간에 일이 주어지면 즉시 취업이 가능한 사람

II-1. 비경제활동인구(Economically inactive population)

- 만 15세 이상 인구 중 조사대상 주간에 취업도 실업도 아닌 상태에 있는 사람

II-1. 경제활동참가율(Labor force participation rate)

- 만 15세 이상 인구 중 경제활동인구(취업자+실업자)가 차지하는 비율

$$\left(\frac{\text{경제활동인구}}{\text{만15세이상인구}} \right) \times 100$$

II-1. 고용률(Employment rate)

- 만 15세 이상 인구 중 취업자가 차지하는 비율 $\left(\frac{\text{취업자수}}{\text{15세이상인구}} \right) \times 100$

II-1. 실업률(Unemployment rate)

- 경제활동인구(취업자+실업자)에서 실업자가 차지하는 비율 $\left(\frac{\text{실업자}}{\text{경제활동인구}} \right) \times 100$

II-9. 종사상의 지위(Status of worker)

- 취업자가 실제로 일하고 있는 신분 내지 지위상태를 말함. 상용근로자, 임시근로자, 일용근로자, 고용원이 있는 자영업자, 고용원이 없는 자영업자, 무급가족종사자 등으로 구분함

II-9. 자영업자(Self employed)

- 법인화되지 않은 개인사업체를 소유하며 자기의 책임 아래 사업체를 직접 경영하는 자로 법인사업체의 대표자는 자영업자가 아님

II-9. 무급가족종사자(Unpaid family worker)

- 자영업자의 가족이나 친인척(같은 가구 내로 한정하지 않음)으로서 임금을 받지 않고 해당 사업체 정규 근로시간의 3분의 1 이상을 종사하는 사람

II-9. 상용근로자(Regular employee)

- 임금근로자 중 개인, 가구, 사업체와 1년 이상의 고용계약을 맺은 사람 또는 일정한 기간의 고용계약을 하지 않았으나 정해진 채용절차에 따라 입사하여 인사관리규정을 적용받거나 상여금, 퇴직금 등 각종 수혜를 받는 사람

II-9. 임시근로자(Temporary employee)

- 임금근로자 중 고용계약기간이 1개월 이상 1년 미만인 사람 또는 일정한 고용계약을 하지 않았으나 1개월 이상 1년 미만의 기간 동안 사업완료의 필요에 의해 고용된 사람

II-9. 일용근로자(Daily worker)

- 임금근로자중 개인, 가구, 사업체와 1개월 미만의 고용계약을 맺은 사람 또는 일일단위로 고용되어 근로 대가를 일급이나 일당제로 받고 있는 사람

II-12. 임금(Earnings)

- 사용자가 근로의 대가로 근로자에게 임금, 봉급 기타 여하한 명칭으로든지 지급하는 일체의 금품

II-12. 월평균 근로일수(Average monthly days worked)

- 실제 근로일수를 근로자수로 나누어 계산함
$$\text{총실근로일수} \div \{(\text{전월말근로자수} + \text{당월말근로자수}) \div 2\}$$

II-14. 노동생산성지수(Labor productivity index)

- 노동투입 단위(노동자 또는 노동시간)당 산출량을 의미
생산성은 생산과정에서 투입되는 자본, 노동 등 요소투입(input)과 산출물(output) 간의 관계를 나타내는 비율로서, 투입요소 한 단위가 산출한 산출물(생산량 또는 부가가치)로 정의됨. 생산성이 향상(증가) 되었다는 것은 동일한 투입으로 더 많은 산출물(생산량 또는 부가가치)을 얻거나, 또는 동일한 산출물(생산량 또는 부가가치)을 보다 적은 투입으로 얻는 것을 의미함

1. 경제활동인구 총괄

Summary Table of Economically Active Population

단위: 1,000명

In thousand persons

	15세이상인구 ¹⁾ Population 15 years and over					경제활동 참 가 율 (%) Labor force participation rate	고용률 (%) Employment rate	실업률 (%) Unemployment rate
	경 제 활 동 인 구 Economically active population				비경제활동 인 구 Economically inactive population			
	취업자 Employed pason	실업자 Unemployed pason						
	총 수 Total							
2020	44,785	28,012	26,904	1,108	16,773	62.5	60.1	4.0
2021	45,080	28,310	27,273	1,037	16,770	62.8	60.5	3.7
2022	45,260	28,922	28,089	833	16,339	63.9	62.1	2.9
2023	45,407	29,203	28,416	787	16,204	64.3	62.6	2.7
2024	45,570	29,399	28,576	823	16,172	64.5	62.7	2.8
2023. 9	45,431	29,359	28,698	661	16,071	64.6	63.2	2.3
10	45,452	29,390	28,764	627	16,062	64.7	63.3	2.1
11	45,476	29,375	28,698	677	16,101	64.6	63.1	2.3
12	45,505	29,037	28,093	944	16,468	63.8	61.7	3.3
2024. 1	45,514	28,815	27,743	1,072	16,699	63.3	61.0	3.7
2	45,525	28,957	28,043	915	16,568	63.6	61.6	3.2
3	45,529	29,288	28,396	892	16,242	64.3	62.4	3.0
4	45,539	29,578	28,693	885	15,961	65.0	63.0	3.0
5	45,543	29,799	28,915	884	15,744	65.4	63.5	3.0
6	45,550	29,764	28,907	857	15,786	65.3	63.5	2.9
7	45,590	29,594	28,857	737	15,996	64.9	63.3	2.5
8	45,576	29,365	28,801	564	16,211	64.4	63.2	1.9
9	45,590	29,464	28,842	622	16,125	64.6	63.3	2.1
10	45,607	29,525	28,847	678	16,082	64.7	63.3	2.3
11	45,628	29,477	28,821	656	16,151	64.6	63.2	2.2
12	45,653	29,156	28,041	1,115	16,498	63.9	61.4	3.8
2025. 1	45,674	28,961	27,878	1,083	16,713	63.4	61.0	3.7
2	45,694	29,119	28,179	940	16,575	63.7	61.7	3.2
3	45,708	29,507	28,589	918	16,201	64.6	62.5	3.1
	시 도 별 By province							
서울 Seoul	8,456	5,361	5,116	245	3,095	63.4	60.5	4.6
부산 Busan	2,912	1,748	1,699	49	1,164	60.0	58.4	2.8
대구 Daegu	2,095	1,256	1,220	35	840	59.9	58.2	2.8
인천 Incheon	2,700	1,767	1,708	59	933	65.4	63.3	3.3
광주 Gwangju	1,278	797	772	25	481	62.3	60.4	3.1
대전 Daejeon	1,305	831	804	27	475	63.6	61.6	3.2
울산 Ulsan	960	583	570	14	376	60.8	59.3	2.4
세종 Sejong	325	217	210	7	108	66.6	64.6	3.0
경기 Gyeonggi	12,167	8,024	7,794	230	4,143	65.9	64.1	2.9
강원 Gangwon	1,327	850	828	22	478	64.0	62.3	2.6
충북 Chungbuk	1,449	994	973	21	455	68.6	67.1	2.1
충남 Chungnam	1,972	1,327	1,280	47	645	67.3	64.9	3.5
전북 Jeonbuk	1,547	997	971	27	550	64.4	62.7	2.7
전남 Jeonnam	1,519	1,023	1,000	24	496	67.4	65.8	2.3
경북 Gyeongbuk	2,284	1,505	1,464	41	779	65.9	64.1	2.7
경남 Gyeongnam	2,836	1,823	1,784	39	1,013	64.3	62.9	2.1
제주 Jeju	577	406	397	9	171	70.3	68.7	2.3

주: 1) 군인, 의무경찰, 사회복지무원, 형이 확정된 교도소 수감자 등은 제외됨
 자료: 통계청 사회통계국 고용통계과

Note: 1) Soldiers, auxiliary police, defence corps, prisoners are excluded.
 Source: Statistics Korea.

1. 경제활동인구 총괄(계속)

단위: 1,000명

	15세이상인구 ¹⁾ Population 15 years and over				경제활동 참 가 율 (%) Labor force participation rate	고용률 (%) Employment rate	실업률 (%) Unemployment rate	
	경 제 활 동 인 구 Economically active population			비경제활동 인 구 Economically inactive population				
	취업자 Employed person	실업자 Unemployed person						
	남 자 Male							
2020	22,035	16,005	15,381	624	6,030	72.6	69.8	3.9
2021	22,198	16,124	15,548	576	6,074	72.6	70.0	3.6
2022	22,273	16,376	15,928	447	5,897	73.5	71.5	2.7
2023	22,362	16,386	15,952	434	5,976	73.3	71.3	2.6
2024	22,459	16,375	15,924	452	6,084	72.9	70.9	2.8
2023. 9	22,372	16,458	16,084	374	5,914	73.6	71.9	2.3
10	22,386	16,472	16,096	376	5,914	73.6	71.9	2.3
11	22,403	16,449	16,055	393	5,954	73.4	71.7	2.4
12	22,424	16,308	15,831	477	6,116	72.7	70.6	2.9
2024. 1	22,429	16,195	15,651	544	6,234	72.2	69.8	3.4
2	22,435	16,237	15,741	497	6,198	72.4	70.2	3.1
3	22,436	16,377	15,866	511	6,058	73.0	70.7	3.1
4	22,440	16,469	15,962	507	5,972	73.4	71.1	3.1
5	22,440	16,593	16,071	522	5,847	73.9	71.6	3.1
6	22,442	16,555	16,066	490	5,887	73.8	71.6	3.0
7	22,477	16,433	16,015	418	6,044	73.1	71.3	2.5
8	22,458	16,322	16,003	319	6,136	72.7	71.3	2.0
9	22,466	16,348	16,001	348	6,118	72.8	71.2	2.1
10	22,479	16,381	15,982	399	6,098	72.9	71.1	2.4
11	22,495	16,383	16,022	362	6,112	72.8	71.2	2.2
12	22,515	16,211	15,704	507	6,304	72.0	69.8	3.1
2025. 1	22,528	16,122	15,595	526	6,406	71.6	69.2	3.3
2	22,540	16,211	15,699	512	6,329	71.9	69.7	3.2
3	22,548	16,385	15,868	516	6,163	72.7	70.4	3.2
	여 자 Female							
2020	22,750	12,007	11,523	484	10,743	52.8	50.7	4.0
2021	22,882	12,186	11,725	461	10,696	53.3	51.2	3.8
2022	22,988	12,546	12,161	385	10,442	54.6	52.9	3.1
2023	23,045	12,817	12,464	353	10,228	55.6	54.1	2.8
2024	23,111	13,023	12,652	371	10,088	56.3	54.7	2.9
2023. 9	23,058	12,901	12,614	287	10,157	56.0	54.7	2.2
10	23,066	12,918	12,668	250	10,148	56.0	54.9	1.9
11	23,073	12,926	12,643	283	10,147	56.0	54.8	2.2
12	23,081	12,728	12,262	467	10,352	55.1	53.1	3.7
2024. 1	23,085	12,620	12,092	528	10,464	54.7	52.4	4.2
2	23,090	12,720	12,302	418	10,370	55.1	53.3	3.3
3	23,094	12,910	12,530	381	10,183	55.9	54.3	2.9
4	23,099	13,110	12,732	378	9,989	56.8	55.1	2.9
5	23,103	13,206	12,844	362	9,897	57.2	55.6	2.7
6	23,108	13,209	12,842	367	9,899	57.2	55.6	2.8
7	23,113	13,161	12,842	319	9,952	56.9	55.6	2.4
8	23,118	13,043	12,798	246	10,075	56.4	55.4	1.9
9	23,123	13,116	12,842	274	10,007	56.7	55.5	2.1
10	23,129	13,144	12,865	279	9,985	56.8	55.6	2.1
11	23,134	13,094	12,800	294	10,040	56.6	55.3	2.2
12	23,138	12,945	12,337	608	10,194	55.9	53.3	4.7
2025. 1	23,146	12,839	12,283	557	10,307	55.5	53.1	4.3
2	23,154	12,908	12,480	428	10,246	55.7	53.9	3.3
3	23,161	13,122	12,721	402	10,038	56.7	54.9	3.1

1. Summary Table of Economically Active Population (Cont'd)

In thousand persons									
15세이상인구 ¹⁾ Population 15 years and over					경 제 활 동 참 가 율 (%) Labor force participation rate	고 용 률 (%) Employment rate	실 업 률 (%) Unemployment rate		
경 제 활 동 인 구 Economically active population				비 경 제 활 동 인 구 Economically inactive population					
		취업자 Employed person	실업자 Unemployed person						
농 가 Farm households									
2,292	1,758	1,733	25	535	76.7	75.6	1.4	2020	
2,326	1,795	1,772	23	531	77.2	76.2	1.3	2021	
2,275	1,794	1,779	15	481	78.9	78.2	0.8	2022	
2,346	1,849	1,835	13	497	78.8	78.2	0.7	2023	
2,286	1,808	1,794	14	478	79.1	78.5	0.7	2024	
2,372	1,961	1,953	8	411	82.7	82.3	0.4	9. 2023	
2,345	1,950	1,946	4	394	83.2	83.0	0.2	10	
2,338	1,893	1,887	6	445	81.0	80.7	0.3	11	
2,329	1,660	1,628	32	669	71.3	69.9	1.9	12	
2,349	1,604	1,570	34	745	68.3	66.8	2.1	1. 2024	
2,332	1,601	1,586	14	731	68.6	68.0	0.9	2	
2,324	1,766	1,759	7	558	76.0	75.7	0.4	3	
2,333	1,908	1,897	11	425	81.8	81.3	0.6	4	
2,344	1,944	1,935	9	400	82.9	82.6	0.4	5	
2,295	1,928	1,921	7	367	84.0	83.7	0.4	6	
2,280	1,890	1,878	13	390	82.9	82.3	0.7	7	
2,254	1,865	1,858	8	389	82.7	82.4	0.4	8	
2,254	1,879	1,872	7	375	83.4	83.1	0.4	9	
2,247	1,866	1,860	6	381	83.0	82.8	0.3	10	
2,224	1,819	1,810	9	405	81.8	81.4	0.5	11	
2,194	1,623	1,585	38	572	74.0	72.2	2.3	12	
2,193	1,559	1,532	27	634	71.1	69.9	1.7	1. 2025	
2,191	1,570	1,552	18	622	71.6	70.8	1.1	2	
2,192	1,694	1,682	12	498	77.3	76.7	0.7	3	
비 농 가 Non- Farm households									
42,493	26,255	25,171	1,083	16,238	61.8	59.2	4.1	2020	
42,755	26,515	25,501	1,015	16,239	62.0	59.6	3.8	2021	
42,985	27,128	26,310	818	15,858	63.1	61.2	3.0	2022	
43,061	27,355	26,581	773	15,707	63.5	61.7	2.8	2023	
43,285	27,591	26,781	809	15,694	63.7	61.9	2.9	2024	
43,059	27,398	26,745	654	15,660	63.6	62.1	2.4	9. 2023	
43,107	27,440	26,818	622	15,668	63.7	62.2	2.3	10	
43,138	27,482	26,812	670	15,657	63.7	62.2	2.4	11	
43,176	27,377	26,465	912	15,799	63.4	61.3	3.3	12	
43,164	27,211	26,173	1,038	15,954	63.0	60.6	3.8	1. 2024	
43,194	27,357	26,457	900	15,837	63.3	61.3	3.3	2	
43,205	27,522	26,637	885	15,684	63.7	61.7	3.2	3	
43,206	27,670	26,797	874	15,535	64.0	62.0	3.2	4	
43,199	27,855	26,980	876	15,344	64.5	62.5	3.1	5	
43,256	27,836	26,986	850	15,420	64.4	62.4	3.1	6	
43,309	27,704	26,980	724	15,606	64.0	62.3	2.6	7	
43,322	27,500	26,943	557	15,822	63.5	62.2	2.0	8	
43,336	27,585	26,970	615	15,750	63.7	62.2	2.2	9	
43,361	27,659	26,988	672	15,702	63.8	62.2	2.4	10	
43,405	27,658	27,011	647	15,747	63.7	62.2	2.3	11	
43,459	27,533	26,456	1,077	15,926	63.4	60.9	3.9	12	
43,481	27,402	26,346	1,056	16,079	63.0	60.6	3.9	1. 2025	
43,503	27,549	26,627	922	15,954	63.3	61.2	3.3	2	
43,516	27,813	26,907	906	15,703	63.9	61.8	3.3	3	

2. 연령계층별 경제활동인구

단위: 1,000명

	계	15-19세	20-24	25-29	30-34	35-39	40-44	45-49	50-54	55-59	60세이상
	Total	Years old	Years old	Years old	Years old	Years old	Years old	Years old	Years old	Years old	Years old and over
총 수 Total											
2020	28,012	178	1,323	2,632	2,600	2,958	3,021	3,488	3,402	3,146	5,264
2021	28,310	188	1,331	2,684	2,626	2,808	3,089	3,374	3,500	3,092	5,618
2022	28,922	191	1,352	2,726	2,731	2,721	3,180	3,262	3,592	3,140	6,027
2023	29,203	172	1,276	2,694	2,836	2,664	3,209	3,172	3,621	3,173	6,387
2024	29,399	155	1,194	2,642	2,936	2,661	3,182	3,118	3,564	3,262	6,687
2024. 7	29,594	176	1,207	2,631	2,951	2,679	3,194	3,103	3,556	3,285	6,812
8	29,365	171	1,178	2,603	2,938	2,659	3,164	3,105	3,529	3,267	6,751
9	29,464	148	1,144	2,618	2,928	2,667	3,160	3,124	3,540	3,277	6,858
10	29,525	143	1,143	2,614	2,944	2,675	3,157	3,129	3,547	3,291	6,883
11	29,477	124	1,130	2,628	2,952	2,679	3,126	3,142	3,536	3,279	6,882
12	29,156	125	1,114	2,588	2,941	2,676	3,119	3,134	3,517	3,281	6,662
2025. 1	28,961	144	1,117	2,578	2,946	2,667	3,110	3,111	3,482	3,250	6,555
2	29,119	141	1,115	2,571	2,976	2,669	3,113	3,108	3,509	3,266	6,652
3	29,507	141	1,115	2,603	2,991	2,679	3,127	3,132	3,533	3,275	6,912
취 업 자 Employed person											
2020	26,904	162	1,181	2,420	2,495	2,869	2,938	3,408	3,308	3,049	5,076
2021	27,273	171	1,218	2,488	2,524	2,733	3,013	3,297	3,420	3,001	5,406
2022	28,089	179	1,255	2,563	2,644	2,659	3,115	3,199	3,537	3,081	5,858
2023	28,416	163	1,202	2,534	2,754	2,602	3,149	3,111	3,564	3,114	6,223
2024	28,576	144	1,118	2,493	2,845	2,602	3,120	3,059	3,510	3,195	6,489
2024. 7	28,857	162	1,142	2,487	2,855	2,617	3,130	3,056	3,516	3,225	6,667
8	28,801	161	1,128	2,501	2,847	2,614	3,118	3,069	3,492	3,221	6,650
9	28,842	142	1,095	2,474	2,853	2,620	3,118	3,073	3,493	3,227	6,749
10	28,847	136	1,081	2,468	2,872	2,617	3,098	3,078	3,495	3,227	6,776
11	28,821	120	1,063	2,485	2,879	2,625	3,074	3,089	3,485	3,222	6,778
12	28,041	118	1,045	2,439	2,863	2,632	3,067	3,073	3,461	3,217	6,126
2025. 1	27,878	136	1,048	2,425	2,850	2,617	3,052	3,042	3,416	3,197	6,094
2	28,179	133	1,017	2,408	2,870	2,618	3,037	3,043	3,440	3,203	6,411
3	28,589	130	1,012	2,427	2,884	2,621	3,054	3,066	3,453	3,210	6,732
실 업 자 Unemployed person											
2020	1,108	16	142	213	105	89	83	81	94	97	188
2021	1,037	16	113	197	102	75	76	77	80	90	212
2022	833	12	97	164	87	62	66	63	55	59	169
2023	787	9	74	159	82	61	59	62	57	59	164
2024	823	11	75	148	91	58	62	59	54	67	197
2024. 7	737	14	65	144	96	61	64	48	40	60	145
8	564	11	49	103	91	45	45	36	38	46	101
9	622	6	49	144	75	47	42	52	47	50	110
10	678	7	62	147	71	57	59	51	52	65	108
11	656	4	67	143	73	54	52	54	50	57	104
12	1,115	7	69	149	78	43	52	61	56	64	536
2025. 1	1,083	8	69	153	97	49	58	70	66	53	461
2	940	8	98	163	106	51	76	64	68	63	242
3	918	11	103	176	107	58	73	67	80	65	180

자료: 통계청 사회통계국 고용통계과

2. Economically Active Population by Age Group

In thousand persons

계	15-19세	20-24	25-29	30-34	35-39	40-44	45-49	50-54	55-59	60세 이상	
Total	Years old	Years old	Years old	Years old	Years old	Years old	Years old	Years old	Years old	Years old and over	
남 자 Male											
16,005	81	545	1,401	1,550	1,831	1,821	2,037	1,941	1,831	2,969	2020
16,124	80	538	1,403	1,554	1,756	1,870	1,962	1,986	1,797	3,178	2021
16,376	79	552	1,404	1,599	1,678	1,902	1,905	2,033	1,798	3,426	2022
16,386	72	526	1,387	1,641	1,597	1,905	1,841	2,049	1,784	3,585	2023
16,375	62	483	1,357	1,680	1,558	1,888	1,796	2,022	1,840	3,692	2024
16,433	71	502	1,360	1,696	1,560	1,892	1,783	2,009	1,851	3,709	7. 2024
16,322	75	488	1,329	1,684	1,552	1,888	1,785	1,999	1,843	3,680	8
16,348	58	454	1,339	1,686	1,542	1,878	1,790	2,010	1,844	3,749	9
16,381	50	465	1,323	1,690	1,548	1,864	1,796	2,009	1,862	3,775	10
16,383	47	457	1,340	1,696	1,551	1,849	1,797	2,008	1,850	3,788	11
16,211	45	441	1,309	1,688	1,551	1,853	1,790	2,002	1,840	3,691	12
16,122	55	439	1,313	1,696	1,553	1,846	1,779	1,981	1,835	3,626	1. 2025
16,211	58	442	1,318	1,705	1,552	1,844	1,776	2,000	1,840	3,677	2
16,385	58	439	1,326	1,709	1,560	1,844	1,792	2,006	1,851	3,800	3
취 업 자 Employed person											
15,381	72	484	1,269	1,494	1,779	1,775	1,987	1,893	1,770	2,858	2020
15,548	72	487	1,285	1,498	1,713	1,828	1,918	1,944	1,743	3,059	2021
15,928	73	510	1,313	1,553	1,643	1,866	1,877	2,003	1,760	3,330	2022
15,952	67	492	1,294	1,593	1,565	1,872	1,804	2,022	1,751	3,492	2023
15,924	56	455	1,273	1,626	1,525	1,853	1,763	1,992	1,797	3,584	2024
16,015	64	479	1,273	1,637	1,528	1,857	1,762	1,988	1,813	3,616	7. 2024
16,003	68	471	1,277	1,628	1,528	1,863	1,764	1,977	1,813	3,614	8
16,001	57	441	1,266	1,635	1,515	1,857	1,757	1,986	1,813	3,673	9
15,982	46	438	1,254	1,642	1,509	1,836	1,764	1,980	1,818	3,698	10
16,022	46	430	1,267	1,650	1,521	1,823	1,770	1,984	1,814	3,716	11
15,704	40	414	1,237	1,643	1,521	1,824	1,767	1,968	1,800	3,491	12
15,595	53	410	1,239	1,638	1,520	1,814	1,752	1,944	1,802	3,424	1. 2025
15,699	55	400	1,240	1,643	1,519	1,803	1,750	1,961	1,799	3,529	2
15,868	54	395	1,246	1,643	1,522	1,799	1,765	1,958	1,810	3,677	3
실 업 자 Unemployed person											
624	9	61	131	57	52	46	50	47	61	110	2020
576	8	52	118	56	43	42	43	42	55	119	2021
447	5	43	91	46	35	36	28	31	38	96	2022
434	5	33	93	48	32	32	37	28	33	93	2023
452	6	27	84	54	33	35	33	30	43	107	2024
418	8	23	87	59	32	36	22	21	38	93	7. 2024
319	6	17	52	56	24	25	21	22	30	66	8
348	1	13	72	51	27	20	33	24	31	77	9
399	4	27	70	49	39	27	33	29	45	76	10
362	1	28	73	47	30	26	26	24	36	72	11
507	4	27	73	45	30	29	23	35	40	200	12
526	2	29	74	57	33	33	27	36	33	202	1. 2025
512	3	42	78	62	32	41	26	39	41	148	2
516	4	43	80	66	38	45	28	48	41	123	3

Source: Statistics Korea.

2. 연령계층별 경제활동인구(계속)

Economically Active Population by Age Group (Cont'd)

단위: 1,000명

In thousand persons

	계	15-19세	20-24	25-29	30-34	35-39	40-44	45-49	50-54	55-59	60세이상
	Total	Years old	Years old	Years old	Years old	Years old	Years old	Years old	Years old	Years old	Years old and over
여 자 Female											
2020	12,007	97	778	1,232	1,050	1,127	1,201	1,451	1,461	1,315	2,295
2021	12,186	107	793	1,281	1,072	1,052	1,219	1,412	1,515	1,295	2,441
2022	12,546	113	800	1,322	1,132	1,043	1,279	1,357	1,559	1,342	2,601
2023	12,817	100	751	1,306	1,196	1,067	1,304	1,331	1,571	1,389	2,802
2024	13,023	93	711	1,285	1,256	1,103	1,294	1,323	1,542	1,422	2,995
2024. 7	13,161	104	706	1,271	1,255	1,119	1,302	1,320	1,547	1,435	3,103
8	13,043	96	690	1,275	1,254	1,107	1,276	1,321	1,531	1,424	3,071
9	13,116	90	690	1,280	1,242	1,125	1,283	1,335	1,530	1,433	3,109
10	13,144	94	678	1,291	1,253	1,127	1,293	1,333	1,538	1,429	3,108
11	13,094	76	673	1,288	1,256	1,128	1,277	1,346	1,528	1,429	3,094
12	12,945	80	673	1,278	1,253	1,125	1,266	1,344	1,515	1,441	2,971
2025. 1	12,839	90	679	1,265	1,251	1,113	1,264	1,333	1,501	1,415	2,929
2	12,908	83	672	1,271	1,271	1,117	1,270	1,331	1,509	1,426	2,975
3	13,122	83	676	1,277	1,282	1,119	1,283	1,340	1,526	1,424	3,112
취 업 자 Employed person											
2020	11,523	90	697	1,150	1,002	1,090	1,163	1,421	1,415	1,279	2,218
2021	11,725	99	732	1,202	1,026	1,020	1,185	1,379	1,477	1,259	2,347
2022	12,161	105	746	1,250	1,091	1,016	1,249	1,322	1,534	1,322	2,527
2023	12,464	96	710	1,240	1,162	1,038	1,277	1,306	1,542	1,363	2,732
2024	12,652	88	663	1,221	1,219	1,078	1,267	1,296	1,518	1,398	2,905
2024. 7	12,842	98	663	1,214	1,219	1,089	1,274	1,294	1,528	1,413	3,050
8	12,798	92	657	1,224	1,219	1,086	1,255	1,305	1,515	1,408	3,037
9	12,842	85	654	1,208	1,218	1,105	1,261	1,316	1,507	1,414	3,076
10	12,865	91	643	1,214	1,231	1,109	1,262	1,314	1,516	1,409	3,077
11	12,800	74	633	1,218	1,230	1,104	1,251	1,319	1,501	1,408	3,062
12	12,337	78	632	1,202	1,220	1,112	1,243	1,306	1,493	1,417	2,636
2025. 1	12,283	84	638	1,186	1,212	1,098	1,239	1,290	1,472	1,395	2,670
2	12,480	78	616	1,168	1,227	1,098	1,235	1,293	1,479	1,404	2,881
3	12,721	76	617	1,181	1,241	1,099	1,256	1,301	1,495	1,399	3,056
실 업 자 Unemployed person											
2020	484	7	82	82	49	37	38	30	47	36	78
2021	461	9	61	79	47	32	33	33	38	36	93
2022	385	7	54	72	41	28	30	35	24	20	74
2023	353	5	41	66	34	29	27	25	29	26	71
2024	371	5	48	64	37	25	28	27	24	24	90
2024. 7	319	6	42	57	37	29	28	26	19	22	53
8	246	4	33	51	34	21	21	16	16	17	35
9	274	6	36	72	24	20	22	19	23	19	33
10	279	3	35	77	23	18	31	19	23	20	31
11	294	2	40	70	26	24	27	27	27	21	32
12	608	2	41	76	33	13	23	38	22	24	336
2025. 1	557	6	40	79	39	16	25	43	30	20	259
2	428	5	56	85	44	19	35	39	30	22	94
3	402	7	59	96	41	20	28	39	32	24	57

3. 연령계층별 비경제활동인구 Economically Inactive Population by Age Group

단위: 1,000명

In thousand persons

	계	15-19세	20-24	25-29	30-34	35-39	40-44	45-49	50-54	55-59	60세이상
	Total	Years old	Years old	Years old	Years old	Years old	Years old	Years old	Years old	Years old	Years old and over
총 수 Total											
2020	16,773	2,275	1,554	950	680	889	845	880	927	1,078	6,696
2021	16,770	2,124	1,496	947	683	868	855	847	914	1,044	6,994
2022	16,339	2,054	1,380	865	647	761	840	802	882	968	7,140
2023	16,204	2,086	1,353	809	621	666	830	752	878	922	7,287
2024	16,172	2,077	1,288	797	602	605	799	714	877	952	7,461
2024. 7	15,996	2,055	1,277	805	592	580	794	717	883	943	7,351
8	16,211	2,057	1,278	824	609	599	808	716	902	964	7,454
9	16,125	2,081	1,298	804	624	591	797	699	884	958	7,389
10	16,082	2,086	1,288	803	614	584	786	697	869	948	7,407
11	16,151	2,107	1,292	785	611	580	803	685	873	965	7,451
12	16,498	2,107	1,301	821	628	585	797	696	884	967	7,713
2025. 1	16,713	2,087	1,301	824	625	594	789	720	911	1,000	7,861
2	16,575	2,091	1,291	827	602	593	772	726	877	989	7,807
3	16,201	2,091	1,275	790	593	584	744	704	845	984	7,590
남 자 Male											
2020	6,030	1,168	753	508	178	155	152	177	229	284	2,428
2021	6,074	1,095	741	531	193	145	146	179	228	281	2,535
2022	5,897	1,057	694	497	186	124	152	153	213	264	2,557
2023	5,976	1,078	697	447	187	129	159	147	214	263	2,655
2024	6,084	1,070	665	444	198	144	152	149	218	263	2,781
2024. 7	6,044	1,060	652	439	186	139	151	155	231	258	2,772
8	6,136	1,054	644	465	200	147	147	154	237	268	2,821
9	6,118	1,072	671	452	201	158	151	150	222	269	2,772
10	6,098	1,080	657	465	200	153	158	145	219	253	2,767
11	6,112	1,083	662	446	198	151	166	146	217	267	2,775
12	6,304	1,087	678	474	210	153	156	154	219	279	2,893
2025. 1	6,406	1,076	691	466	203	151	154	167	236	286	2,977
2	6,329	1,072	681	459	198	155	150	171	213	283	2,947
3	6,163	1,073	676	448	198	148	143	155	203	274	2,845
여 자 Female											
2020	10,743	1,106	801	442	502	734	693	703	699	794	4,268
2021	10,696	1,029	755	415	490	722	709	668	686	763	4,459
2022	10,442	997	685	368	462	637	688	650	669	704	4,583
2023	10,228	1,008	656	362	434	537	671	606	663	659	4,632
2024	10,088	1,008	622	353	404	461	647	565	659	690	4,680
2024. 7	9,952	995	625	365	406	441	642	562	652	684	4,579
8	10,075	1,003	634	359	410	452	661	562	665	696	4,633
9	10,007	1,009	627	352	423	433	647	548	662	689	4,617
10	9,985	1,006	631	339	414	431	628	551	650	696	4,639
11	10,040	1,023	630	339	413	429	637	539	656	698	4,676
12	10,194	1,020	622	347	418	432	641	542	665	688	4,820
2025. 1	10,307	1,011	611	358	422	443	635	554	675	715	4,884
2	10,246	1,018	610	369	404	438	622	556	663	706	4,860
3	10,038	1,019	599	342	395	436	601	548	642	711	4,745

자료: 통계청 사회통계국 고용통계과

Source: Statistics Korea.

4. 실업률 Unemployment Rate

단위: %

In %

	원 계 열 실 업 률			계 절 조 정 실 업 률		
	Original series of unemployment rate			Seasonally adjusted unemployment rate		
	전 체	남 자	여 자	전 체	남 자	여 자
	Total	Male	Female	Total	Male	Female
2021. 3	4.3	4.2	4.4	3.9	3.8	4.1
4	4.0	4.0	4.1	3.8	3.7	3.8
5	4.0	4.0	4.0	3.8	3.7	3.9
6	3.8	3.8	3.9	3.7	3.6	3.8
7	3.2	3.3	3.1	3.3	3.4	3.3
8	2.6	2.7	2.5	3.2	3.2	3.2
9	2.7	2.8	2.5	3.1	3.1	3.0
10	2.8	2.8	2.7	3.2	3.2	3.3
11	2.6	2.6	2.6	3.1	3.0	3.2
12	3.5	3.1	4.0	3.5	3.2	3.9
2022. 1	4.1	3.5	4.9	3.3	3.0	3.6
2	3.4	3.2	3.6	2.8	2.8	2.8
3	3.0	2.9	3.2	2.8	2.6	3.0
4	3.0	2.8	3.2	2.8	2.6	3.0
5	3.0	2.9	3.2	2.9	2.7	3.2
6	3.0	2.9	3.2	2.9	2.8	3.1
7	2.9	2.9	2.8	3.0	2.9	3.0
8	2.1	2.1	2.2	2.6	2.5	2.8
9	2.4	2.4	2.5	2.8	2.7	3.0
10	2.4	2.4	2.4	2.8	2.7	2.9
11	2.3	2.3	2.3	2.8	2.7	2.9
12	3.0	2.7	3.5	3.0	2.7	3.4
2023. 1	3.6	3.2	4.1	2.9	2.8	3.0
2	3.1	2.9	3.4	2.6	2.6	2.6
3	2.9	2.9	2.9	2.6	2.6	2.7
4	2.8	2.8	2.7	2.6	2.6	2.6
5	2.7	2.7	2.6	2.5	2.5	2.6
6	2.7	2.7	2.8	2.6	2.5	2.7
7	2.7	2.8	2.7	2.8	2.8	2.9
8	2.0	1.9	2.0	2.5	2.4	2.6
9	2.3	2.3	2.2	2.7	2.6	2.7
10	2.1	2.3	1.9	2.5	2.6	2.4
11	2.3	2.4	2.2	2.8	2.9	2.7
12	3.3	2.9	3.7	3.2	3.0	3.5
2024. 1	3.7	3.4	4.2	2.9	2.9	3.0
2	3.2	3.1	3.3	2.7	2.7	2.5
3	3.0	3.1	2.9	2.8	2.8	2.7
4	3.0	3.1	2.9	2.8	2.9	2.7
5	3.0	3.1	2.7	2.8	2.9	2.7
6	2.9	3.0	2.8	2.8	2.8	2.7
7	2.5	2.5	2.4	2.6	2.6	2.6
8	1.9	2.0	1.9	2.5	2.4	2.5
9	2.1	2.1	2.1	2.5	2.5	2.6
10	2.3	2.4	2.1	2.7	2.7	2.6
11	2.2	2.2	2.2	2.7	2.6	2.8
12	3.8	3.1	4.7	3.7	3.1	4.4
2025. 1	3.7	3.3	4.3	2.9	2.8	3.0
2	3.2	3.2	3.3	2.7	2.8	2.6
3	3.1	3.2	3.1	2.9	2.9	2.9

자료: 통계청 사회통계국 고용통계과

Source: Statistics Korea.

5. 연령계층별 실업률

Unemployment Rate by Age Group

단위: %

In %

	계	15-19세	20-24	25-29	30-34	35-39	40-44	45-49	50-54	55-59	60세이상
	Total	Years old	Years old	Years old	Years old	Years old	Years old	Years old	Years old	Years old	Years old and over
	총 수					Total					
2020	4.0	8.7	10.7	8.1	4.0	3.0	2.8	2.3	2.8	3.1	3.6
2021	3.7	8.7	8.5	7.3	3.9	2.7	2.4	2.3	2.3	2.9	3.8
2022	2.9	6.5	7.1	6.0	3.2	2.3	2.1	1.9	1.5	1.9	2.8
2023	2.7	5.5	5.8	5.9	2.9	2.3	1.8	1.9	1.6	1.9	2.6
2024	2.8	7.2	6.3	5.6	3.1	2.2	2.0	1.9	1.5	2.0	2.9
2024. 7	2.5	7.7	5.4	5.5	3.2	2.3	2.0	1.5	1.1	1.8	2.1
8	1.9	6.1	4.2	3.9	3.1	1.7	1.4	1.2	1.1	1.4	1.5
9	2.1	4.2	4.3	5.5	2.6	1.8	1.3	1.7	1.3	1.5	1.6
10	2.3	4.8	5.4	5.6	2.4	2.1	1.9	1.6	1.5	2.0	1.6
11	2.2	2.8	5.9	5.4	2.5	2.0	1.7	1.7	1.4	1.7	1.5
12	3.8	5.3	6.2	5.8	2.7	1.6	1.7	1.9	1.6	1.9	8.0
2025. 1	3.7	5.5	6.2	5.9	3.3	1.8	1.9	2.2	1.9	1.6	7.0
2	3.2	5.9	8.8	6.3	3.6	1.9	2.5	2.1	1.9	1.9	3.6
3	3.1	7.7	9.2	6.8	3.6	2.2	2.3	2.1	2.3	2.0	2.6
	남 자					Male					
2020	3.9	10.8	11.1	9.4	3.7	2.9	2.5	2.5	2.4	3.3	3.7
2021	3.6	9.7	9.6	8.4	3.6	2.4	2.3	2.2	2.1	3.0	3.7
2022	2.7	6.6	7.7	6.5	2.9	2.1	1.9	1.5	1.5	2.1	2.8
2023	2.6	6.5	6.3	6.7	2.9	2.0	1.7	2.0	1.3	1.9	2.6
2024	2.8	9.5	5.6	6.2	3.2	2.1	1.8	1.8	1.5	2.3	2.9
2024. 7	2.5	10.5	4.6	6.4	3.5	2.1	1.9	1.2	1.1	2.1	2.5
8	2.0	8.6	3.5	3.9	3.3	1.5	1.3	1.2	1.1	1.6	1.8
9	2.1	0.9	2.9	5.4	3.0	1.7	1.1	1.8	1.2	1.7	2.0
10	2.4	8.1	5.8	5.3	2.9	2.5	1.5	1.8	1.5	2.4	2.0
11	2.2	2.7	6.0	5.4	2.7	2.0	1.4	1.5	1.2	1.9	1.9
12	3.1	9.8	6.2	5.6	2.7	2.0	1.6	1.3	1.7	2.2	5.4
2025. 1	3.3	3.8	6.5	5.6	3.4	2.2	1.8	1.5	1.8	1.8	5.6
2	3.2	5.8	9.5	5.9	3.6	2.1	2.2	1.5	1.9	2.2	4.0
3	3.2	7.4	9.9	6.0	3.9	2.4	2.5	1.5	2.4	2.2	3.2
	여 자					Female					
2020	4.0	7.1	10.5	6.6	4.6	3.3	3.1	2.1	3.2	2.8	3.4
2021	3.8	8.0	7.7	6.1	4.3	3.0	2.7	2.4	2.5	2.7	3.8
2022	3.1	6.4	6.8	5.5	3.6	2.7	2.4	2.6	1.6	1.5	2.8
2023	2.8	4.7	5.4	5.1	2.9	2.8	2.1	1.9	1.9	1.9	2.5
2024	2.9	5.6	6.8	5.0	2.9	2.3	2.1	2.0	1.6	1.7	3.0
2024. 7	2.4	5.8	6.0	4.5	2.9	2.6	2.1	2.0	1.2	1.5	1.7
8	1.9	4.2	4.7	4.0	2.7	1.9	1.6	1.2	1.0	1.2	1.1
9	2.1	6.3	5.2	5.6	1.9	1.8	1.7	1.4	1.5	1.3	1.1
10	2.1	3.1	5.2	5.9	1.8	1.6	2.4	1.4	1.5	1.4	1.0
11	2.2	2.9	5.9	5.4	2.1	2.1	2.1	2.0	1.7	1.4	1.0
12	4.7	2.8	6.2	6.0	2.6	1.2	1.8	2.8	1.4	1.7	11.3
2025. 1	4.3	6.5	5.9	6.3	3.1	1.4	2.0	3.2	2.0	1.4	8.8
2	3.3	5.8	8.4	6.8	3.5	1.7	2.8	2.9	2.0	1.5	3.1
3	3.1	7.9	8.8	7.5	3.2	1.8	2.2	2.9	2.1	1.7	1.8

자료: 통계청 사회통계국 고용통계과

Source: Statistics Korea.

6. 활동상태별 비경제활동인구

단위: 1,000명

	계	가사	육아	통학			
					정규교육기관	입 시 학 원	취업을 위한 학원 · 기관
	Total	House-keeping	Caring for child	Attending school	School	Institution for entrance examination	Vocational institution
총 수 Total							
2020	16,773	5,966	1,188	3,616	3,322	46	248
2021	16,770	6,018	1,120	3,452	3,169	50	234
2022	16,339	5,964	996	3,317	3,054	53	210
2023	16,204	5,963	856	3,328	3,077	63	188
2024	16,172	6,008	743	3,274	3,005	80	189
2024. 7	15,996	5,883	715	3,261	2,977	82	203
8	16,211	5,965	733	3,250	2,967	88	195
9	16,125	5,938	726	3,306	3,025	86	195
10	16,082	5,942	725	3,338	3,030	91	217
11	16,151	6,012	718	3,352	3,066	86	200
12	16,498	6,157	732	3,376	3,107	67	202
2025. 1	16,713	6,272	733	3,280	3,034	54	192
2	16,575	6,207	727	3,174	2,908	66	200
3	16,201	6,075	682	3,244	2,960	69	215
남 자 Male							
2020	6,030	154	9	1,844	1,697	20	127
2021	6,074	181	13	1,784	1,639	27	118
2022	5,897	187	12	1,719	1,595	23	102
2023	5,976	203	16	1,739	1,614	34	91
2024	6,084	215	14	1,714	1,569	43	102
2024. 7	6,044	209	16	1,698	1,550	42	107
8	6,136	211	16	1,685	1,534	45	107
9	6,118	212	20	1,747	1,594	46	107
10	6,098	215	19	1,765	1,601	48	116
11	6,112	216	20	1,770	1,611	47	112
12	6,304	234	17	1,785	1,638	36	110
2025. 1	6,406	233	13	1,720	1,589	30	100
2	6,329	220	10	1,640	1,503	40	97
3	6,163	219	10	1,686	1,540	47	99
여 자 Female							
2020	10,743	5,812	1,180	1,772	1,626	25	121
2021	10,696	5,836	1,107	1,668	1,530	23	115
2022	10,442	5,778	984	1,598	1,459	30	108
2023	10,228	5,761	840	1,589	1,464	28	97
2024	10,088	5,793	729	1,560	1,436	37	87
2024. 7	9,952	5,674	698	1,563	1,427	40	96
8	10,075	5,754	716	1,565	1,434	43	89
9	10,007	5,726	706	1,559	1,431	40	88
10	9,985	5,727	706	1,573	1,430	42	101
11	10,040	5,796	698	1,582	1,455	39	89
12	10,194	5,923	715	1,591	1,469	31	92
2025. 1	10,307	6,040	720	1,561	1,446	24	91
2	10,246	5,987	717	1,533	1,405	27	102
3	10,038	5,856	671	1,558	1,420	22	116

자료: 통계청 사회통계국 고용통계과

6. Economically Inactive Population by Activity Type

In thousand persons

연로	심신장애	그 외						
		취업준비	진학준비	군입대대기	쉬었음	기타 등		
Too old	Disabled	Others	Preparing for employment	Preparing for entrance to school of higher grade	Waiting for enlistment	Rested	Others	
총 수								
Total								
2,257	442	3,304	543	121	63	2,374	203	2020
2,388	448	3,345	608	97	57	2,398	186	2021
2,509	445	3,108	553	91	48	2,277	140	2022
2,477	474	3,107	488	100	42	2,351	126	2023
2,524	469	3,154	438	101	39	2,467	109	2024
2,489	473	3,176	442	86	40	2,511	97	7. 2024
2,530	480	3,255	428	95	48	2,567	116	8
2,521	484	3,150	422	97	44	2,479	109	9
2,512	470	3,096	418	94	35	2,445	104	10
2,526	476	3,067	408	94	30	2,420	116	11
2,576	473	3,185	406	102	35	2,524	117	12
2,576	461	3,391	437	108	49	2,673	125	1. 2025
2,553	473	3,442	451	138	53	2,697	104	2
2,503	475	3,223	470	75	54	2,517	106	3
남 자								
Male								
1,311	284	2,428	321	63	63	1,876	105	2020
1,352	297	2,447	349	58	57	1,882	101	2021
1,393	305	2,281	321	50	48	1,785	78	2022
1,410	324	2,284	293	47	42	1,837	66	2023
1,477	320	2,344	263	43	39	1,946	53	2024
1,451	322	2,347	260	32	40	1,970	44	7. 2024
1,473	326	2,426	256	40	48	2,026	57	8
1,480	324	2,336	250	38	44	1,954	50	9
1,478	318	2,304	255	36	35	1,930	48	10
1,501	324	2,280	242	37	30	1,915	57	11
1,529	325	2,414	251	48	35	2,016	63	12
1,540	311	2,589	269	58	49	2,141	73	1. 2025
1,530	317	2,612	281	72	53	2,146	60	2
1,494	323	2,431	282	46	53	1,992	58	3
여 자								
Female								
946	158	875	222	58	-	499	97	2020
1,036	150	898	259	39	-	516	85	2021
1,116	140	827	232	41	0	492	62	2022
1,067	150	822	195	53	-	514	60	2023
1,048	148	810	175	58	-	521	56	2024
1,038	151	829	182	54	-	540	53	7. 2024
1,057	154	828	173	55	-	542	59	8
1,042	160	815	172	59	-	525	58	9
1,034	153	792	163	58	-	515	56	10
1,025	153	787	165	57	-	505	59	11
1,046	147	771	155	55	-	508	54	12
1,036	149	802	168	50	-	532	52	1. 2025
1,023	155	830	170	65	-	552	44	2
1,009	153	791	188	29	2	525	48	3

Source: Statistics Korea.

7. 직업별 취업자¹⁾

단위: 1,000명

	계	관 리 자	전문가 및 관련 종사자	사무종사자	서비스종사자
	Total	Managers	Professionals and related workers	Clerks	Service workers
	총 수				
2021	27,273	393	5,586	4,750	3,073
2022	28,089	436	5,880	4,859	3,269
2023	28,416	475	6,165	4,967	3,465
2024	28,576	440	6,388	5,052	3,526
2023. 5	28,835	462	6,225	5,033	3,514
6	28,812	478	6,194	5,014	3,534
7	28,686	488	6,191	4,981	3,520
8	28,678	482	6,187	4,945	3,513
9	28,698	478	6,245	4,983	3,456
10	28,764	478	6,207	5,033	3,499
11	28,698	472	6,215	5,025	3,491
12	28,093	464	6,245	5,025	3,474
2024. 1	27,743	450	6,220	5,039	3,450
2	28,043	453	6,247	5,043	3,445
3	28,396	458	6,289	5,021	3,458
4	28,693	435	6,294	5,052	3,516
5	28,915	426	6,337	5,067	3,589
6	28,907	438	6,388	5,084	3,557
7	28,857	430	6,434	5,063	3,568
8	28,801	424	6,435	5,063	3,529
9	28,842	413	6,438	5,080	3,539
10	28,847	435	6,513	5,039	3,562
11	28,821	451	6,525	5,034	3,563
12	28,041	469	6,531	5,039	3,533
2025. 1	27,878	461	6,490	5,068	3,489
2	28,179	449	6,471	5,111	3,543
3	28,589	443	6,458	5,147	3,596
	시 도 별				
서울특별시	5,116	135	1,647	1,098	631
부산광역시	1,699	19	320	340	239
대구광역시	1,220	16	256	195	165
인천광역시	1,708	43	357	336	206
광주광역시	772	10	167	129	108
대전광역시	804	14	194	135	112
울산광역시	570	6	99	78	64
세종특별자치시	210	3	67	62	21
경기도	7,794	95	2,063	1,510	879
강원특별자치도	828	14	130	119	138
충청북도	973	13	141	151	132
충청남도	1,280	9	207	198	150
전북특별자치도	971	13	159	137	116
전라남도	1,000	10	117	110	139
경상북도	1,464	25	191	196	200
경상남도	1,784	17	275	284	228
제주특별자치도	397	2	67	67	68

주: 1) 한국표준직업분류 8차개정(2024년)기준

자료: 통계청 사회통계국 고용통계과

7. Employed Person by Occupation ¹⁾

In thousand persons

판 매 종 사 자	농 립 어 업 숙 련 종 사 자	기 능 원 및 관련 기능 종사자	장 치, 기 계 조 작 및 조립종사자	단순노무 종사자	
Sales workers	Skilled agricultural forestry and fishery workers	Craft and related trades workers	Equipment, machine operating and assembling workers	Elementary workers	
Total					
2,766	1,396	2,406	2,965	3,938	2021
2,681	1,463	2,403	3,039	4,060	2022
2,621	1,481	2,311	2,988	3,942	2023
2,512	1,450	2,261	2,968	3,978	2024
2,642	1,622	2,321	2,985	4,032	5. 2023
2,633	1,614	2,300	3,000	4,045	6
2,625	1,592	2,302	3,020	3,966	7
2,626	1,609	2,325	3,001	3,990	8
2,597	1,595	2,324	3,012	4,009	9
2,589	1,613	2,303	3,023	4,020	10
2,591	1,532	2,332	3,018	4,022	11
2,576	1,252	2,314	3,039	3,705	12
2,544	1,169	2,268	2,969	3,634	1. 2024
2,538	1,170	2,247	2,981	3,919	2
2,508	1,347	2,292	2,992	4,032	3
2,509	1,512	2,294	3,024	4,058	4
2,502	1,569	2,268	3,003	4,153	5
2,525	1,579	2,227	2,993	4,117	6
2,519	1,565	2,197	2,977	4,105	7
2,555	1,572	2,235	2,957	4,031	8
2,511	1,580	2,277	2,948	4,057	9
2,470	1,565	2,280	2,924	4,058	10
2,490	1,500	2,291	2,925	4,043	11
2,478	1,273	2,259	2,927	3,533	12
2,477	1,185	2,219	2,912	3,577	1. 2025
2,475	1,166	2,209	2,921	3,834	2
2,499	1,298	2,226	2,944	3,976	3
By province					
482	4	305	249	565	Seoul
183	10	167	157	264	Busan
112	12	110	179	175	Daegu
161	5	144	202	255	Incheon
75	14	70	92	107	Gwangju
84	13	64	79	108	Daejeon
47	6	72	125	72	Ulsan
12	7	8	16	16	Sejong
679	125	637	763	1,042	Gyeonggi-do
72	59	68	65	163	Gangwon State
67	106	63	151	147	Chungcheongbuk-do
90	132	106	195	194	Chungcheongnam-do
77	139	73	107	151	Jeonbuk State
84	194	88	85	173	Jeollanam-do
100	264	76	210	202	Gyeongsangbuk-do
136	163	152	242	287	Gyeongsangnam-do
40	45	25	27	55	Jeju-do

Note: 1) Based on the 8th revision of Korean Standard Classification of Occupations(2024).

Source: Statistics Korea.

7. 직업별 취업자(계속)¹⁾

단위: 1,000명

	계	관 리 자	전문가 및 관련 종사자	사무종사자	서비스종사자
	Total	Managers	Professionals and related workers	Clerks	Service workers
남 자					
2021	15,548	329	2,850	2,322	1,053
2022	15,928	373	2,982	2,346	1,148
2023	15,952	398	3,156	2,392	1,187
2024	15,924	363	3,319	2,403	1,153
2023. 8	16,073	399	3,177	2,371	1,208
9	16,084	396	3,213	2,394	1,182
10	16,096	396	3,209	2,412	1,181
11	16,055	395	3,214	2,403	1,169
12	15,831	391	3,231	2,385	1,164
2024. 1	15,651	374	3,230	2,393	1,151
2	15,741	377	3,263	2,371	1,150
3	15,866	382	3,262	2,343	1,152
4	15,962	365	3,249	2,378	1,167
5	16,071	355	3,268	2,417	1,194
6	16,066	362	3,315	2,430	1,181
7	16,015	354	3,325	2,420	1,184
8	16,003	346	3,351	2,413	1,161
9	16,001	333	3,353	2,434	1,142
10	15,982	355	3,402	2,408	1,126
11	16,022	367	3,411	2,401	1,122
12	15,704	387	3,401	2,431	1,106
2025. 1	15,595	376	3,400	2,443	1,106
2	15,699	369	3,372	2,465	1,115
3	15,868	365	3,368	2,465	1,129
여 자					
2021	11,725	64	2,736	2,428	2,020
2022	12,161	64	2,899	2,513	2,121
2023	12,464	78	3,009	2,575	2,278
2024	12,652	77	3,069	2,649	2,373
2023. 8	12,605	84	3,010	2,574	2,305
9	12,614	81	3,033	2,589	2,274
10	12,668	82	2,998	2,622	2,318
11	12,643	77	3,002	2,622	2,322
12	12,262	73	3,014	2,639	2,310
2024. 1	12,092	76	2,990	2,647	2,299
2	12,302	76	2,984	2,673	2,296
3	12,530	76	3,027	2,678	2,306
4	12,732	70	3,045	2,674	2,349
5	12,844	72	3,069	2,650	2,395
6	12,842	75	3,073	2,655	2,376
7	12,842	76	3,110	2,643	2,384
8	12,798	78	3,084	2,650	2,368
9	12,842	80	3,085	2,646	2,397
10	12,865	80	3,111	2,632	2,436
11	12,800	84	3,114	2,633	2,441
12	12,337	82	3,130	2,609	2,426
2025. 1	12,283	85	3,090	2,625	2,383
2	12,480	80	3,099	2,647	2,427
3	12,721	79	3,090	2,682	2,467

7. Employed Person by Occupation (Cont'd) ¹⁾

In thousand persons

판 매 종 사 자	농 립 어 업 숙 련 종 사 자	기능원 및 관련 기능종사자	장치, 기계 조작 및 조립종사자	단순노무 종사자	
Sales workers	Skilled agricultural forestry and fishery workers	Craft and related trades workers	Equipment, machine operating and assembling workers	Elementary workers	
Male					
1,349	879	2,115	2,634	2,015	2021
1,274	913	2,103	2,687	2,102	2022
1,206	924	2,038	2,632	2,019	2023
1,169	893	2,012	2,650	1,961	2024
1,188	979	2,055	2,647	2,048	8. 2023
1,179	968	2,061	2,658	2,034	9
1,186	978	2,036	2,663	2,034	10
1,192	940	2,066	2,663	2,013	11
1,195	824	2,052	2,685	1,904	12
1,206	789	2,011	2,637	1,860	1. 2024
1,194	784	2,006	2,656	1,939	2
1,171	864	2,042	2,666	1,984	3
1,160	922	2,047	2,696	1,978	4
1,163	941	2,011	2,680	2,042	5
1,176	933	1,982	2,681	2,006	6
1,175	933	1,948	2,661	2,016	7
1,180	940	1,989	2,641	1,983	8
1,157	943	2,031	2,632	1,977	9
1,137	938	2,025	2,613	1,978	10
1,155	913	2,036	2,620	1,997	11
1,152	820	2,010	2,619	1,779	12
1,137	791	1,967	2,617	1,758	1. 2025
1,143	789	1,960	2,624	1,861	2
1,156	844	1,978	2,641	1,923	3
Female					
1,416	517	291	332	1,923	2021
1,407	550	300	351	1,957	2022
1,415	557	273	356	1,923	2023
1,343	557	250	318	2,017	2024
1,438	630	270	354	1,942	8. 2023
1,418	627	263	354	1,975	9
1,403	634	267	359	1,986	10
1,399	592	265	356	2,009	11
1,380	427	263	354	1,802	12
1,338	380	256	333	1,774	1. 2024
1,343	386	241	325	1,980	2
1,337	483	250	326	2,048	3
1,349	590	247	328	2,080	4
1,339	628	257	323	2,112	5
1,349	647	245	311	2,111	6
1,345	631	249	316	2,089	7
1,375	632	246	316	2,048	8
1,354	637	246	316	2,080	9
1,333	626	255	311	2,081	10
1,335	587	255	304	2,046	11
1,326	453	249	308	1,754	12
1,340	394	252	295	1,819	1. 2025
1,331	377	249	297	1,973	2
1,343	455	249	303	2,053	3

8. 산업별 취업자 ¹⁾

단위: 1,000명

	계	농업·임업 및 어업	광 공 업	제 조 업	사 회 간 접 자 본 및 기 타 서 비 스 업				
					Social overhead capital & other services	건 설 업	도 소 매 · 숙 박 음 식 점 업	사 업 · 개 인 · 공 공 서 비 스 및 기 타	전 기 · 운 수 · 통 신 · 금 융
	Total	Agriculture, forestry & fishing	Mining & manu facturing	Manu facturing		Construction	Wholesale & retail trade, hotels & restaurants	Business, personal, public service & others	Electricity, transport, communication & finance
총 수 Total									
2021	27,273	1,458	4,380	4,368	21,435	2,090	5,451	10,577	3,317
2022	28,089	1,526	4,512	4,503	22,051	2,123	5,495	10,989	3,444
2023	28,416	1,513	4,468	4,461	22,435	2,114	5,572	11,229	3,521
2024	28,576	1,485	4,463	4,455	22,628	2,065	5,536	11,358	3,669
2023. 8	28,678	1,644	4,468	4,460	22,567	2,125	5,573	11,352	3,516
	9	28,698	1,653	4,462	4,454	22,583	2,157	5,550	3,534
10	28,764	1,657	4,456	4,448	22,651	2,153	5,583	11,332	3,582
11	28,698	1,567	4,499	4,491	22,633	2,183	5,569	11,319	3,562
12	28,093	1,272	4,505	4,498	22,317	2,168	5,593	10,978	3,578
2024. 1	27,743	1,192	4,458	4,452	22,093	2,089	5,574	10,839	3,591
	2	28,043	1,198	4,468	4,460	22,377	2,077	5,530	3,627
3	28,396	1,388	4,519	4,512	22,489	2,117	5,519	11,254	3,599
4	28,693	1,562	4,528	4,521	22,603	2,098	5,554	11,345	3,608
5	28,915	1,621	4,510	4,502	22,784	2,070	5,617	11,461	3,636
6	28,907	1,631	4,504	4,497	22,773	2,057	5,577	11,456	3,684
7	28,857	1,596	4,480	4,474	22,781	2,014	5,571	11,489	3,707
8	28,801	1,604	4,431	4,425	22,766	2,042	5,525	11,465	3,735
9	28,842	1,610	4,412	4,405	22,820	2,057	5,492	11,531	3,740
10	28,847	1,590	4,423	4,415	22,834	2,061	5,464	11,588	3,722
11	28,821	1,532	4,405	4,396	22,884	2,087	5,504	11,593	3,700
12	28,041	1,297	4,412	4,401	22,332	2,011	5,510	11,136	3,675
2025. 1	27,878	1,199	4,408	4,396	22,271	1,921	5,510	11,144	3,697
	2	28,179	1,179	4,397	4,386	22,602	1,909	5,521	3,704
3	28,589	1,309	4,409	4,399	22,871	1,932	5,549	11,660	3,729
시 도 별 By province									
서 울 Seoul	5,116	-	374	373	4,742	294	1,165	2,259	1,024
부 산 Busan	1,699	12	255	255	1,432	125	370	729	208
대 구 Daegu	1,220	12	233	233	975	98	226	512	140
인 천 Incheon	1,708	3	317	317	1,389	126	291	695	277
광 주 Gwangju	772	16	107	107	649	68	154	337	89
대 전 Daejeon	804	13	89	89	702	60	172	380	90
울 산 Ulsan	570	6	176	176	387	49	97	193	49
세 종 Sejong	210	7	33	33	171	11	28	116	16
경 기 Gyeonggi	7,794	116	1,345	1,345	6,334	553	1,559	3,127	1,096
강 원 Gangwon	828	58	62	57	708	67	170	396	75
충 북 Chungbuk	973	111	205	204	657	65	151	363	78
충 남 Chungnam	1,280	132	284	284	865	81	197	477	110
전 북 Jeonbuk	971	138	131	130	702	65	159	396	82
전 남 Jeonnam	1,000	194	107	107	699	85	184	353	77
경 북 Gyeongbuk	1,464	266	256	256	942	85	220	519	118
경 남 Gyeongnam	1,784	178	422	422	1,184	78	309	634	163
제 주 Jeju	397	49	14	14	334	23	98	175	39

주: 1) 한국표준산업분류 11차개정(2024년)기준

자료: 통계청 사회통계국 고용통계과

8. Employed Person by Industry ¹⁾

In thousand persons

계	농업 · 임업 및 어업	광공업	사회간접자본 및 기타 서비스업							
			제조업	Social overhead capital & other services	건설업	도소매 · 숙박 음식점업	사업 · 개인 · 공공 서비스 및 기타	전기 · 운수 · 통신 · 금융		
						Wholesale & retail trade, hotels & restaurants	Business, personal, public service & others	Electricity, transport, communication & finance		
Total	Agriculture, forestry & fishing	Mining & manu facturing	Manu facturing		Construction					
남 자 Male										
15,548	897	3,121	3,111	11,530	1,875	2,626	4,631	2,398		2021
15,928	932	3,222	3,214	11,775	1,887	2,616	4,778	2,494		2022
15,952	921	3,176	3,170	11,855	1,856	2,605	4,840	2,554		2023
15,924	890	3,214	3,208	11,820	1,806	2,567	4,821	2,628		2024
16,073	981	3,158	3,152	11,934	1,874	2,609	4,891	2,560	8.	2023
16,084	981	3,170	3,164	11,933	1,903	2,599	4,868	2,563	9	
16,096	978	3,175	3,169	11,943	1,885	2,598	4,866	2,594	10	
16,055	932	3,212	3,207	11,911	1,913	2,572	4,864	2,562	11	
15,831	815	3,233	3,228	11,783	1,894	2,572	4,754	2,564	12	
15,651	781	3,203	3,198	11,668	1,817	2,616	4,661	2,574	1.	2024
15,741	784	3,210	3,204	11,747	1,809	2,585	4,758	2,596	2	
15,866	869	3,245	3,239	11,752	1,846	2,561	4,770	2,574	3	
15,962	924	3,263	3,256	11,776	1,836	2,570	4,783	2,587	4	
16,071	944	3,251	3,244	11,876	1,807	2,618	4,829	2,621	5	
16,066	940	3,264	3,259	11,861	1,798	2,604	4,811	2,649	6	
16,015	925	3,229	3,225	11,861	1,754	2,607	4,826	2,674	7	
16,003	935	3,189	3,184	11,879	1,784	2,557	4,853	2,685	8	
16,001	938	3,162	3,157	11,901	1,803	2,522	4,904	2,673	9	
15,982	926	3,170	3,164	11,886	1,808	2,509	4,926	2,643	10	
16,022	898	3,183	3,176	11,940	1,840	2,527	4,935	2,638	11	
15,704	810	3,196	3,188	11,698	1,768	2,523	4,789	2,619	12	
15,595	778	3,182	3,174	11,636	1,683	2,532	4,779	2,643	1.	2025
15,699	777	3,171	3,163	11,751	1,681	2,564	4,866	2,641	2	
15,868	825	3,172	3,163	11,872	1,697	2,583	4,942	2,650	3	
여 자 Female										
11,725	562	1,258	1,257	9,905	215	2,825	5,946	919		2021
12,161	594	1,291	1,290	10,276	236	2,878	6,211	950		2022
12,464	592	1,292	1,291	10,580	257	2,967	6,388	968		2023
12,652	595	1,249	1,247	10,808	259	2,970	6,538	1,041		2024
12,605	663	1,310	1,308	10,632	251	2,964	6,461	956	8.	2023
12,614	671	1,292	1,290	10,650	254	2,952	6,474	971	9	
12,668	679	1,281	1,279	10,708	268	2,986	6,466	988	10	
12,643	635	1,286	1,284	10,722	270	2,998	6,455	1,000	11	
12,262	457	1,271	1,270	10,534	274	3,022	6,224	1,014	12	
12,092	411	1,255	1,254	10,426	273	2,958	6,179	1,017	1.	2024
12,302	414	1,257	1,256	10,630	268	2,946	6,385	1,032	2	
12,530	519	1,275	1,273	10,737	271	2,958	6,484	1,025	3	
12,732	638	1,266	1,264	10,828	262	2,984	6,561	1,021	4	
12,844	676	1,259	1,258	10,909	262	2,999	6,632	1,015	5	
12,842	691	1,240	1,238	10,911	259	2,972	6,645	1,035	6	
12,842	671	1,251	1,250	10,921	261	2,964	6,663	1,033	7	
12,798	669	1,242	1,241	10,887	258	2,968	6,612	1,050	8	
12,842	672	1,251	1,248	10,919	254	2,970	6,627	1,068	9	
12,865	664	1,253	1,252	10,948	252	2,954	6,662	1,079	10	
12,800	633	1,222	1,220	10,944	247	2,977	6,658	1,062	11	
12,337	487	1,217	1,213	10,634	243	2,987	6,347	1,057	12	
12,283	422	1,226	1,222	10,635	238	2,978	6,365	1,055	1.	2025
12,480	402	1,227	1,224	10,851	229	2,957	6,602	1,063	2	
12,721	484	1,238	1,236	10,998	235	2,966	6,718	1,079	3	

Note: 1) Based on the 11th revision of Korean Standard Industrial Classification(2024).

Source: Statistics Korea.

9. 종사상 지위별 취업자

단위: 1,000명

	계	비임금근로자			임금근로자			
			자영업자	무급가족 종사자		상용근로자	임시근로자	일용근로자
	Total	Self-employed Worker	Self- employed	Unpaid family worker	Wage & salary worker	Regular employee	Temporary employee	Daily worker
	합 계				Total			
2020	26,904	6,573	5,531	1,042	20,332	14,521	4,483	1,328
2021	27,273	6,520	5,513	1,007	20,753	14,887	4,634	1,231
2022	28,089	6,588	5,632	955	21,502	15,692	4,678	1,132
2023	28,416	6,588	5,689	899	21,828	16,170	4,617	1,042
2024	28,576	6,533	5,657	876	22,043	16,353	4,770	920
2023. 8	28,678	6,724	5,784	940	21,954	16,193	4,759	1,002
9	28,698	6,668	5,729	939	22,030	16,252	4,743	1,035
10	28,764	6,682	5,733	949	22,082	16,240	4,826	1,016
11	28,698	6,629	5,719	910	22,069	16,236	4,786	1,047
12	28,093	6,353	5,567	786	21,740	16,258	4,462	1,020
2024. 1	27,743	6,293	5,528	765	21,450	16,204	4,323	923
2	28,043	6,284	5,515	769	21,759	16,272	4,611	877
3	28,396	6,431	5,570	862	21,965	16,363	4,679	923
4	28,693	6,555	5,621	934	22,139	16,398	4,814	927
5	28,915	6,631	5,681	950	22,284	16,385	4,930	969
6	28,907	6,643	5,703	940	22,264	16,414	4,884	966
7	28,857	6,646	5,721	925	22,211	16,392	4,906	913
8	28,801	6,657	5,745	912	22,143	16,293	4,950	901
9	28,842	6,652	5,751	901	22,190	16,331	4,949	911
10	28,847	6,669	5,770	900	22,178	16,332	4,930	916
11	28,821	6,582	5,706	875	22,240	16,403	4,893	944
12	28,041	6,350	5,574	775	21,692	16,445	4,376	871
2025. 1	27,878	6,248	5,500	748	21,630	16,428	4,394	808
2	28,179	6,243	5,501	742	21,936	16,505	4,647	784
3	28,589	6,365	5,568	797	22,224	16,597	4,805	823
	시 도 별				By province			
서울 Seoul	5,116	864	803	61	4,252	3,273	836	143
부산 Busan	1,699	335	300	36	1,364	985	323	56
대구 Daegu	1,220	297	264	33	924	690	183	50
인천 Incheon	1,708	332	304	28	1,376	1,029	298	49
광주 Gwangju	772	161	144	16	611	441	141	29
대전 Daejeon	804	171	153	18	633	467	145	21
울산 Ulsan	570	100	88	12	469	356	100	14
세종 Sejong	210	34	31	3	176	154	20	2
경기 Gyeonggi	7,794	1,439	1,320	119	6,355	4,852	1,284	219
강원 Gangwon	828	225	194	31	603	418	163	22
충북 Chungbuk	973	268	224	44	705	517	162	27
충남 Chungnam	1,280	339	284	55	941	726	178	37
전북 Jeonbuk	971	291	236	55	680	487	162	31
전남 Jeonnam	1,000	373	295	78	627	394	195	38
경북 Gyeongbuk	1,464	515	414	101	949	675	238	37
경남 Gyeongnam	1,784	496	410	87	1,288	940	312	37
제주 Jeju	397	125	103	22	271	193	65	13

자료: 통계청 사회통계국 고용통계과

9. Employed Person by Status of Worker

In thousand persons

계	비 임금 근로자			임 임금 근로자				
		자영업자	무급가족 종사자		상용근로자	임 시 근로 자	일용근로자	
Total	Self-employed Worker	Self- employed	Unpaid family worker	Wage & salary worker	Regular employee	Temporary employee	Daily worker	
남 자								
15,381	4,077	3,920	157	11,304	8,667	1,753	884	2020
15,548	4,107	3,949	157	11,441	8,795	1,778	868	2021
15,928	4,121	3,973	148	11,808	9,170	1,829	809	2022
15,952	4,100	3,978	122	11,852	9,317	1,814	721	2023
15,924	4,052	3,924	128	11,871	9,384	1,846	642	2024
16,073	4,145	4,027	119	11,927	9,350	1,890	688	8. 2023
16,084	4,115	3,998	118	11,969	9,396	1,870	703	
16,096	4,128	4,004	124	11,968	9,380	1,891	697	10
16,055	4,125	4,003	122	11,931	9,361	1,849	721	11
15,831	4,015	3,897	118	11,816	9,378	1,742	696	12
15,651	3,979	3,859	120	11,672	9,345	1,697	629	1. 2024
15,741	3,967	3,846	121	11,774	9,363	1,802	609	
15,866	4,019	3,884	135	11,848	9,406	1,800	642	
15,962	4,052	3,914	138	11,910	9,392	1,883	635	4
16,071	4,088	3,954	134	11,983	9,380	1,934	669	5
16,066	4,087	3,959	128	11,979	9,405	1,897	678	6
16,015	4,087	3,950	138	11,928	9,393	1,902	633	7
16,003	4,095	3,963	132	11,908	9,345	1,925	638	8
16,001	4,099	3,973	127	11,901	9,366	1,896	639	9
15,982	4,116	3,989	127	11,867	9,351	1,871	644	10
16,022	4,070	3,947	123	11,952	9,413	1,867	672	11
15,704	3,970	3,855	115	11,734	9,442	1,677	616	12
15,595	3,921	3,807	114	11,674	9,434	1,667	573	1. 2025
15,699	3,915	3,800	115	11,784	9,475	1,747	562	
15,868	3,970	3,852	119	11,898	9,526	1,787	586	
여 자								
Female								
11,523	2,495	1,611	884	9,028	5,855	2,730	443	2020
11,725	2,413	1,564	850	9,312	6,092	2,856	363	2021
12,161	2,467	1,659	807	9,694	6,523	2,848	323	2022
12,464	2,488	1,711	777	9,976	6,853	2,803	320	2023
12,652	2,480	1,733	748	10,172	6,969	2,925	278	2024
12,605	2,579	1,757	821	10,027	6,844	2,869	314	8. 2023
12,614	2,553	1,731	822	10,061	6,856	2,873	333	
12,668	2,554	1,729	825	10,114	6,860	2,935	319	10
12,643	2,504	1,716	788	10,138	6,875	2,938	326	11
12,262	2,338	1,671	668	9,924	6,879	2,720	325	12
12,092	2,314	1,669	645	9,778	6,859	2,625	294	1. 2024
12,302	2,317	1,669	648	9,985	6,909	2,809	268	
12,530	2,413	1,686	727	10,117	6,957	2,879	281	
12,732	2,503	1,707	796	10,229	7,006	2,931	292	4
12,844	2,543	1,727	816	10,301	7,005	2,996	300	5
12,842	2,556	1,744	812	10,285	7,009	2,988	289	6
12,842	2,559	1,772	788	10,283	6,999	3,004	280	7
12,798	2,562	1,783	780	10,235	6,948	3,025	263	8
12,842	2,553	1,778	775	10,289	6,964	3,053	271	9
12,865	2,554	1,781	773	10,311	6,980	3,059	272	10
12,800	2,511	1,759	752	10,288	6,990	3,026	273	11
12,337	2,380	1,720	660	9,957	7,003	2,700	255	12
12,283	2,327	1,693	634	9,956	6,994	2,727	235	1. 2025
12,480	2,328	1,701	627	10,152	7,030	2,899	223	
12,721	2,395	1,717	678	10,326	7,071	3,018	237	

Source: Statistics Korea.

10. 취업시간별 취업자 ¹⁾

단위: 1,000명

	계	1~17시간	18~35	36~44	45~53	54시간이상	36시간이상	일시휴직자
	Total	1~17Hours	18~35Hours	36~44Hours	45~53Hours	54Hours & over	36Hours & over	Temporarily absent
	총 수 Total							
2020	26,904	1,901	4,055	11,566	5,295	3,251	20,112	837
2021	27,273	2,152	4,553	11,835	5,225	3,018	20,078	490
2022	28,089	2,251	5,777	11,669	5,054	2,856	19,578	483
2023	28,416	2,268	4,527	12,917	5,298	2,980	21,195	426
2024	28,576	2,500	6,310	11,905	4,753	2,662	19,319	446
2021. 7	27,648	2,197	3,794	12,440	5,570	3,142	21,152	506
8	27,603	2,342	8,181	9,119	4,500	2,837	16,455	625
9	27,683	2,203	4,043	12,795	5,223	3,024	21,043	394
10	27,741	2,221	8,619	9,185	4,477	2,864	16,526	375
11	27,795	2,138	3,980	12,954	5,379	2,992	21,324	352
12	27,298	2,063	3,885	12,784	5,243	2,947	20,973	378
2022. 1	26,953	1,984	3,714	12,575	5,291	2,820	20,686	569
2	27,402	2,236	3,785	12,553	5,390	2,836	20,779	602
3	27,754	2,319	3,756	12,657	5,496	2,865	21,018	662
4	28,078	2,217	3,665	13,070	5,656	3,014	21,740	456
5	28,485	2,188	3,660	13,131	5,780	3,331	22,242	395
6	28,478	2,172	3,730	13,138	5,773	3,281	22,192	384
7	28,475	2,189	3,784	13,083	5,762	3,221	22,066	436
8	28,410	2,403	9,966	8,342	4,354	2,743	15,439	602
9	28,389	2,510	13,080	7,064	3,279	1,999	12,342	457
10	28,418	2,369	11,930	7,575	3,692	2,465	13,732	387
11	28,421	2,223	4,208	13,597	5,089	2,907	21,593	397
12	27,808	2,198	4,047	13,241	5,082	2,790	21,112	451
2023. 1	27,363	2,118	4,050	13,112	4,860	2,586	20,558	637
2	27,714	2,246	3,905	13,009	5,227	2,779	21,015	547
3	28,223	2,208	3,800	13,436	5,459	2,960	21,855	360
4	28,432	2,186	3,800	13,571	5,459	3,042	22,072	374
5	28,835	2,173	3,815	13,496	5,641	3,321	22,458	389
6	28,812	2,208	3,809	13,431	5,746	3,253	22,429	365
7	28,686	2,414	4,038	13,302	5,457	3,022	21,781	454
8	28,678	2,620	11,062	7,926	3,894	2,619	14,439	557
9	28,698	2,278	4,062	13,607	5,346	3,027	21,980	378
10	28,764	2,213	3,916	13,575	5,555	3,169	22,300	335
11	28,698	2,298	3,997	13,456	5,528	3,062	22,046	357
12	28,093	2,254	4,070	13,079	5,408	2,919	21,405	363
2024. 1	27,743	2,223	3,932	12,777	5,376	2,834	20,987	601
2	28,043	2,884	12,936	6,870	2,960	1,769	11,599	623
3	28,396	2,361	4,153	13,687	5,096	2,757	21,540	343
4	28,693	2,280	4,072	13,592	5,511	2,876	21,978	364
5	28,915	2,709	12,357	7,210	3,665	2,595	13,470	380
6	28,907	2,394	4,169	13,729	5,261	2,940	21,929	415
7	28,857	2,557	4,252	13,601	5,181	2,805	21,587	462
8	28,801	2,869	12,850	6,666	3,410	2,265	12,341	742
9	28,842	2,578	4,437	13,818	4,878	2,750	21,447	381
10	28,847	2,427	4,160	13,857	5,218	2,854	21,929	332
11	28,821	2,505	4,167	13,676	5,308	2,825	21,809	340
12	28,041	2,219	4,235	13,377	5,166	2,675	21,218	370
2025. 1	27,878	2,371	3,932	13,138	5,161	2,668	20,967	609
2	28,179	2,639	3,890	13,123	5,228	2,683	21,035	616
3	28,589	2,635	3,957	13,404	5,464	2,707	21,576	421

주: 1) 조사대상기간: 매월 15일이 포함된 1주 7일간(단, 조사대상기간 중에 공휴일이 연속 3일이상 포함된경우 이전 주로 함)

자료: 통계청 사회통계국 고용통계과

10. Employed Persons by Hours Worked ¹⁾

In thousand persons

계	1~17시간	18~35	36~44	45~53	54시간 이상	36시간 이상	일시휴직자	
Total	1~17Hours	18~35Hours	36~44Hours	45~53Hours	54Hours & over	36Hours & over	Temporarily absent	
남 자 Male								
15,381	731	1,729	6,667	3,673	2,243	12,583	338	2020
15,548	814	1,952	6,843	3,625	2,099	12,566	216	2021
15,928	846	2,662	6,721	3,504	1,977	12,201	219	2022
15,952	849	1,906	7,352	3,611	2,053	13,016	181	2023
15,924	910	2,882	6,841	3,256	1,848	11,945	186	2024
15,666	818	1,474	7,136	3,834	2,183	13,153	222	7. 2021
15,682	866	4,064	5,396	3,129	1,958	10,482	271	8
15,697	831	1,635	7,357	3,624	2,083	13,064	167	9
15,730	769	4,259	5,430	3,140	1,969	10,538	164	10
15,809	771	1,612	7,432	3,745	2,096	13,273	153	11
15,655	850	1,564	7,359	3,648	2,059	13,066	174	12
15,494	841	1,520	7,238	3,685	1,970	12,893	241	1. 2022
15,621	918	1,512	7,180	3,748	2,010	12,938	253	2
15,805	918	1,544	7,199	3,814	2,014	13,027	316	3
15,933	816	1,436	7,398	3,962	2,111	13,471	210	4
16,113	766	1,425	7,414	4,008	2,309	13,731	191	5
16,109	756	1,501	7,444	3,957	2,278	13,679	172	6
16,079	782	1,501	7,379	3,976	2,231	13,586	211	7
16,085	887	5,031	4,975	3,050	1,868	9,893	275	8
16,035	926	6,874	4,434	2,228	1,369	8,032	204	9
16,068	818	6,165	4,657	2,579	1,675	8,911	173	10
16,038	813	1,742	7,799	3,533	1,974	13,306	177	11
15,760	912	1,696	7,528	3,506	1,912	12,946	206	12
15,543	923	1,726	7,539	3,315	1,776	12,630	264	1. 2023
15,658	906	1,604	7,463	3,576	1,901	12,940	209	2
15,873	821	1,511	7,609	3,730	2,051	13,389	153	3
15,942	775	1,513	7,701	3,679	2,106	13,486	168	4
16,116	753	1,462	7,593	3,827	2,299	13,719	182	5
16,110	776	1,444	7,587	3,902	2,241	13,730	160	6
16,044	972	1,615	7,440	3,715	2,081	13,236	221	7
16,073	964	5,671	4,743	2,679	1,773	9,195	243	8
16,084	810	1,622	7,761	3,641	2,086	13,488	165	9
16,096	767	1,509	7,728	3,785	2,180	13,692	128	10
16,055	827	1,554	7,639	3,792	2,104	13,535	138	11
15,831	892	1,646	7,419	3,692	2,037	13,148	145	12
15,651	920	1,599	7,229	3,710	1,965	12,904	229	1. 2024
15,741	1,166	6,825	4,267	2,032	1,211	7,509	240	2
15,866	862	1,641	7,816	3,507	1,919	13,242	121	3
15,962	759	1,569	7,741	3,741	2,010	13,491	142	4
16,071	916	6,306	4,365	2,514	1,811	8,690	160	5
16,066	801	1,641	7,806	3,579	2,074	13,459	165	6
16,015	931	1,697	7,708	3,535	1,936	13,179	208	7
16,003	1,045	6,665	4,078	2,331	1,567	7,977	317	8
16,001	931	1,744	7,948	3,311	1,887	13,147	179	9
15,982	854	1,590	7,842	3,559	2,001	13,402	137	10
16,022	884	1,622	7,725	3,681	1,948	13,354	162	11
15,704	853	1,689	7,568	3,572	1,849	12,990	173	12
15,595	934	1,531	7,498	3,559	1,813	12,870	261	1. 2025
15,699	1,022	1,554	7,442	3,576	1,839	12,856	267	2
15,868	962	1,547	7,580	3,742	1,852	13,174	186	3

Note: 1) Survey reference period: A week including the 15th of each month(A week earlier when including more than 3 holidays in a row during the survey reference period)

Source: Statistics Korea.

10. 취업시간별 취업자(계속) ¹⁾

Employed Person by Hours Worked (Cont'd)

단위: 1,000명

In thousand persons

	계	1~17시간	18~35	36~44	45~53	54시간 이상	36시간 이상	일시휴직자
	Total	1~17Hours	18~35Hours	36~44Hours	45~53Hours	54Hours & over	36Hours & over	Temporarily absent
		여				Female		
2020	11,523	1,170	2,326	4,899	1,621	1,008	7,528	499
2021	11,725	1,339	2,602	4,993	1,600	919	7,511	273
2022	12,161	1,405	3,115	4,948	1,550	879	7,377	264
2023	12,464	1,419	2,621	5,565	1,687	927	8,179	245
2024	12,652	1,591	3,428	5,064	1,496	814	7,374	260
2021. 7	11,983	1,379	2,320	5,305	1,736	959	7,999	284
8	11,920	1,476	4,117	3,723	1,371	879	5,973	354
9	11,986	1,372	2,408	5,438	1,600	942	7,979	227
10	12,011	1,453	4,360	3,755	1,337	895	5,988	211
11	11,986	1,367	2,368	5,522	1,634	896	8,051	199
12	11,643	1,212	2,320	5,425	1,594	888	7,907	203
2022. 1	11,458	1,144	2,194	5,337	1,606	850	7,793	327
2	11,781	1,318	2,273	5,373	1,642	826	7,841	349
3	11,949	1,400	2,212	5,458	1,682	851	7,991	346
4	12,145	1,401	2,229	5,672	1,694	904	8,269	246
5	12,372	1,422	2,235	5,717	1,771	1,023	8,511	203
6	12,370	1,416	2,229	5,694	1,816	1,004	8,514	212
7	12,396	1,407	2,283	5,704	1,786	990	8,480	226
8	12,325	1,517	4,935	3,367	1,304	876	5,547	327
9	12,354	1,585	6,205	2,630	1,050	630	4,310	254
10	12,350	1,551	5,765	2,918	1,113	789	4,821	214
11	12,383	1,409	2,466	5,798	1,556	933	8,287	221
12	12,048	1,286	2,351	5,713	1,575	878	8,166	245
2023. 1	11,820	1,195	2,324	5,573	1,544	811	7,928	373
2	12,056	1,341	2,302	5,546	1,652	878	8,076	338
3	12,350	1,388	2,289	5,827	1,729	910	8,466	208
4	12,490	1,411	2,287	5,871	1,779	936	8,586	205
5	12,720	1,421	2,353	5,903	1,814	1,022	8,739	207
6	12,702	1,432	2,365	5,844	1,844	1,012	8,700	205
7	12,642	1,442	2,422	5,862	1,742	940	8,545	233
8	12,605	1,656	5,391	3,183	1,215	846	5,244	315
9	12,614	1,468	2,440	5,847	1,705	941	8,492	213
10	12,668	1,446	2,407	5,848	1,771	989	8,607	208
11	12,643	1,471	2,442	5,817	1,737	958	8,511	219
12	12,262	1,362	2,424	5,660	1,716	882	8,257	219
2024. 1	12,092	1,303	2,333	5,548	1,667	869	8,084	372
2	12,302	1,718	6,111	2,603	929	558	4,090	383
3	12,530	1,499	2,512	5,871	1,589	838	8,298	221
4	12,732	1,522	2,502	5,851	1,770	866	8,487	221
5	12,844	1,793	6,051	2,844	1,151	785	4,780	220
6	12,842	1,594	2,528	5,923	1,682	866	8,470	249
7	12,842	1,626	2,554	5,893	1,646	869	8,408	254
8	12,798	1,824	6,185	2,588	1,079	697	4,364	425
9	12,842	1,648	2,692	5,870	1,567	863	8,300	202
10	12,865	1,573	2,570	6,015	1,659	853	8,527	195
11	12,800	1,621	2,545	5,951	1,627	877	8,455	178
12	12,337	1,366	2,546	5,809	1,594	826	8,228	197
2025. 1	12,283	1,438	2,401	5,639	1,602	855	8,097	348
2	12,480	1,617	2,335	5,681	1,653	845	8,179	349
3	12,721	1,673	2,411	5,824	1,722	855	8,402	236

11. 성 및 교육정도별 실업자 Unemployed Persons by Gender and Educational Attainment

단위: 1,000명

In thousand persons

		계			남자				여자				
		Total	중졸이하	고 졸	대졸이상	Male	중졸이하	고 졸	대졸이상	Female	중졸이하	고 졸	대졸이상
			Under middle school	High school graduates	College, university and over		Under middle school	High school graduates	College, university and over		Under middle school	High school graduates	College, university and over
2020		1,108	168	471	468	624	89	287	248	484	79	184	220
2021		1,037	160	423	454	576	79	250	248	461	82	173	207
2022		833	120	336	377	447	61	203	184	385	59	133	193
2023		787	110	299	378	434	56	176	202	353	54	123	176
2024		823	120	309	394	452	55	191	206	371	65	118	188
2022.	9	704	55	309	340	390	34	184	172	313	21	125	167
	10	692	66	304	323	395	44	185	166	298	22	119	157
	11	666	62	284	319	370	43	175	153	295	19	110	166
	12	866	253	325	288	431	88	203	141	435	166	122	147
2023.	1	1,024	288	381	354	515	111	221	183	509	177	160	172
	2	890	126	340	425	467	66	194	207	423	60	145	218
	3	840	79	306	455	476	49	180	248	364	31	126	207
	4	804	71	303	431	459	47	170	243	345	24	133	188
	5	787	79	281	428	447	50	155	242	341	29	126	186
	6	807	82	305	420	446	55	168	223	361	26	137	198
	7	807	93	324	390	456	58	191	208	351	35	134	183
	8	573	40	231	303	319	26	134	160	254	15	96	143
	9	661	64	259	338	374	41	154	179	287	23	106	159
	10	627	56	264	307	376	38	168	170	250	18	95	137
	11	677	63	275	339	393	40	172	182	283	22	103	158
	12	944	278	318	348	477	91	203	184	467	187	116	164
2024.	1	1,072	289	380	404	544	101	234	209	528	188	145	195
	2	915	122	368	424	497	64	232	201	418	58	137	223
	3	892	92	350	451	511	54	220	238	381	38	130	213
	4	885	84	344	457	507	54	212	241	378	30	132	216
	5	884	83	338	463	522	52	218	252	362	32	119	211
	6	857	83	339	436	490	47	207	236	367	36	132	200
	7	737	78	287	371	418	46	175	197	319	32	112	175
	8	564	60	192	312	319	33	126	160	246	27	66	152
	9	622	58	227	338	348	35	133	180	274	23	94	158
	10	678	59	257	362	399	37	167	195	279	22	90	167
	11	656	57	248	351	362	34	149	179	294	23	99	172
	12	1,115	378	374	363	507	106	216	185	608	272	158	178
2025.	1	1,083	290	391	402	526	93	228	206	557	197	163	196
	2	940	130	364	445	512	67	226	219	428	64	138	227
	3	918	88	349	481	516	55	218	243	402	32	131	238

자료: 통계청 사회통계국 고용통계과

Source: Statistics Korea.

12. 산업별 상용근로자 월평균 임금 및 근로일수(10인 이상)¹⁾

단위: 원, 일

	전 산업		광업		제조업		전기, 가스, 증기 및 공기조절공급업		수도, 하수 및 폐기물 처리, 원료 재생업	
	All industries		Mining & quarrying		Manufacturing		Electricity, gas, steam and air conditioning supply		Water supply; sewage, waste management, materials recovery	
	임금총액 Earnings	근로일수 Days worked	임금총액 Earnings	근로일수 Days worked	임금총액 Earnings	근로일수 Days worked	임금총액 Earnings	근로일수 Days worked	임금총액 Earnings	근로일수 Days worked
2024. 1	5,209,113	21.2	5,970,904	21.6	5,949,947	21.4	7,728,346	18.6	4,772,355	22.3
2	5,273,601	18.5	5,016,186	19.1	5,569,522	18.7	8,614,443	18.6	4,878,548	19.8
3	4,803,455	19.7	5,175,220	20.6	5,014,794	20.0	10,176,607	18.6	4,850,213	21.0
4	4,579,813	20.5	4,673,494	21.5	4,931,669	20.8	5,943,037	18.6	4,426,144	21.6
5	4,501,729	19.6	5,195,544	21.0	4,744,154	20.0	6,119,277	17.9	4,641,151	20.9
6	4,583,061	18.8	4,883,582	20.1	4,810,627	19.2	8,879,785	18.6	4,820,717	20.1
7	5,128,809	21.8	6,145,925	22.6	5,588,024	21.6	7,214,960	19.9	4,639,994	22.8
8	4,580,875	19.9	4,821,373	20.7	4,780,007	19.7	5,876,226	19.3	4,668,905	21.2
9	5,168,036	17.8	5,705,454	18.8	5,572,326	17.9	11,646,145	17.9	5,672,270	18.9
10	4,671,904	19.5	4,820,346	20.7	5,234,030	19.9	5,769,464	16.0	4,622,787	20.7
11	4,469,381	20.4	5,224,655	21.7	4,729,677	20.8	5,845,207	20.4	4,466,222	21.4
12	5,608,894	20.1	5,296,867	21.2	6,327,757	20.5	10,073,250	18.5	6,207,037	21.3
2025. 1	6,118,167	17.8	6,043,347	18.6	7,424,571	17.9	8,914,220	18.2	5,486,552	19.2
	정보통신업		금융 및 보험업		부동산업		전문, 과학 및 기술 서비스업		사업시설 관리, 사업 지원 및 임대 서비스업	
	Information and communications		Financial institutions & insurance		Real estate activities		Professional, scientific and technical activities		Business facilities management and business support services rental and leasing activities	
	임금총액 Earnings	근로일수 Days worked	임금총액 Earnings	근로일수 Days worked	임금총액 Earnings	근로일수 Days worked	임금총액 Earnings	근로일수 Days worked	임금총액 Earnings	근로일수 Days worked
2024. 1	6,465,431	21.1	9,273,000	20.9	3,918,910	20.5	6,299,179	20.9	2,936,208	21.3
2	6,674,721	18.3	9,646,923	18.0	3,677,940	18.0	7,158,804	18.1	2,967,204	18.7
3	6,058,213	19.3	8,146,895	19.0	3,574,273	19.1	5,970,152	19.3	2,841,269	19.7
4	5,468,105	20.2	7,459,422	19.8	3,472,675	19.8	5,796,153	20.2	2,824,274	20.5
5	5,504,646	19.2	7,023,219	18.8	3,501,155	19.1	5,724,513	19.0	2,836,194	19.8
6	5,480,570	18.4	6,938,639	17.9	3,536,416	18.3	6,062,826	18.4	2,850,697	18.9
7	5,753,776	21.9	7,690,229	21.5	3,789,038	21.2	7,824,777	21.7	2,895,884	22.1
8	5,690,073	19.8	7,071,417	19.3	3,502,100	19.4	6,119,560	19.6	2,838,702	20.4
9	5,891,766	17.3	8,087,247	16.8	3,783,214	17.4	6,804,526	17.3	2,986,094	18.0
10	5,468,627	19.1	6,874,047	18.6	3,484,086	18.9	5,845,646	18.8	2,866,409	19.6
11	5,635,909	20.1	6,684,290	19.5	3,469,139	19.6	5,692,682	20.2	2,820,064	20.5
12	6,465,085	19.7	9,569,406	19.3	4,000,930	19.6	8,032,773	19.5	3,201,303	20.4
2025. 1	7,577,804	17.3	11,232,62	17.0	4,129,574	17.5	7,324,422	17.1	3,288,901	18.0

주: 1) 한국표준산업분류 10차 개정 기준임

자료: 고용노동부 고용정책실 노동시장조사파

12. Monthly Earnings and Days Worked of Regular Employee by Industry ¹⁾

(10 Employees and More)

In won, day

건설업		도매 및 소매업		운수 및 창고업		숙박 및 음식점업		
Construction		Wholesale and retail trade		Transportation and storage		Accommodation and food services		
임금총액	근로일수	임금총액	근로일수	임금총액	근로일수	임금총액	근로일수	
Earnings	Days worked	Earnings	Days worked	Earnings	Days worked	Earnings	Days worked	
5,618,517	21.6	5,475,801	21.5	4,402,245	20.9	3,542,646	22.3	1. 2024
5,521,443	18.8	5,467,528	18.8	4,976,786	18.8	3,477,459	20.0	2
5,008,665	19.9	5,244,343	19.9	4,826,305	19.9	3,263,234	20.9	3
4,918,821	20.8	4,823,921	20.7	4,474,647	20.4	3,277,708	21.6	4
4,917,504	19.7	4,755,311	19.8	4,338,153	19.8	3,270,286	21.0	5
5,043,615	19.1	4,786,058	19.0	4,464,939	19.1	3,294,901	20.6	6
5,175,825	22.5	5,344,423	22.2	4,809,335	21.6	3,417,591	23.0	7
4,988,627	20.4	4,868,867	20.2	4,424,259	20.3	3,233,042	21.5	8
5,426,671	18.0	5,289,536	18.0	4,890,585	18.4	3,660,093	19.7	9
4,919,273	19.6	4,905,989	19.7	4,377,101	19.8	3,422,777	20.9	10
4,939,898	20.9	4,717,245	20.6	4,061,489	20.4	3,243,697	21.7	11
5,558,879	20.6	5,590,588	20.3	5,594,987	20.3	3,643,080	21.7	12
6,072,886	17.9	5,920,762	18.1	5,280,599	18.7	3,871,135	19.8	1. 2025

교육 서비스업		보건업 및 사회복지 서비스업		예술, 스포츠 및 여가관련 서비스업		협회 및 단체, 수리 및 기타 개인 서비스업		
Education		Health and social work		Arts, sports and recreation related services		Membership organizations, repair and other personal services		
임금총액	근로일수	임금총액	근로일수	임금총액	근로일수	임금총액	근로일수	
Earnings	Days worked	Earnings	Days worked	Earnings	Days worked	Earnings	Days worked	
4,510,835	18.5	3,675,796	21.4	4,531,321	20.5	4,292,108	21.6	1. 2024
4,737,808	16.5	3,821,763	18.7	4,320,141	18.2	4,600,064	19.0	2
4,582,721	18.1	3,551,553	19.7	3,916,560	19.7	4,171,691	20.1	3
3,937,988	18.8	3,545,759	20.5	3,938,369	20.3	3,938,423	20.8	4
3,887,072	18.1	3,584,533	19.7	3,886,850	19.6	3,910,351	20.0	5
3,913,177	16.9	3,582,789	18.8	3,948,431	18.8	3,912,348	19.3	6
4,545,716	19.5	3,638,880	22.0	4,340,701	21.8	4,736,156	22.4	7
4,041,801	18.0	3,568,199	20.2	3,858,153	20.2	3,990,413	20.8	8
4,736,080	16.3	3,967,552	17.9	4,502,497	17.8	4,674,130	18.3	9
3,873,720	17.7	3,605,329	19.6	3,951,123	19.5	4,759,061	19.9	10
3,854,876	18.5	3,586,473	20.5	4,132,328	20.3	4,091,288	21.0	11
4,121,214	18.2	3,798,130	20.3	4,544,730	19.6	4,961,185	20.6	12
5,303,138	15.3	4,146,950	18.1	5,314,418	17.4	4,977,345	18.2	1. 2025

Note: 1) Based on the 10th revision of Korean Standard Industrial Classification.

Source: Ministry of Employment and Labor.

13. 광업 및 제조업 상용근로자 월평균 임금 및 근로일수(10인 이상) ¹⁾

단위: 원, 일

	광업										
	Mining & quarrying				석탄, 원유 및 천연가스		비금속 광물광업: 연료용제외				
	Coal, crude petroleum and natural gas				Non-metallic minerals, except fuel						
	임금총액		근로일수		임금총액		근로일수				
Earnings		Days worked		Earnings		Days worked		Earnings		Days worked	
2024.	1	5,970,904	21.6	8,326,554	20.7	5,504,937	21.9				
	2	5,016,186	19.1	4,443,864	17.4	5,104,561	19.5				
	3	5,175,220	20.6	7,442,606	20.3	4,689,540	20.7				
	4	4,673,494	21.5	4,493,485	20.2	4,633,982	21.9				
	5	5,195,544	21.0	7,369,112	20.2	4,705,199	21.4				
	6	4,883,582	20.1	5,235,934	19.6	4,759,539	20.4				
	7	6,145,925	22.6	8,962,333	19.6	4,979,959	23.2				
	8	4,821,373	20.7	4,560,523	18.6	4,801,664	21.2				
	9	5,705,454	18.8	7,766,140	17.0	5,400,414	19.2				
	10	4,820,346	20.7	4,667,300	17.2	4,789,947	21.3				
	11	5,224,655	21.7	7,710,825	21.2	4,815,800	21.9				
	12	5,296,867	21.2	4,946,372	19.5	5,023,482	21.6				
2025.	1	6,043,347	18.6	8,290,861	18.3	5,765,146	18.8				

	제조업								
	담배제조업		섬유제품제조업; 의복제외		의복, 의복액세서리및모피제조업		가죽, 가방 및 신발제조업		
	Tobacco		Textiles, except apparel		Wearing apparel, clothing accessories & fur articles		Leather, luggage and footwear		
	임금총액		근로일수		임금총액		근로일수		
	Earnings		Days worked		Earnings		Days worked		
2024.	1	6,031,779	20.9	3,831,580	21.8	5,948,873	21.3	4,011,408	21.9
	2	14,427,321	18.0	3,825,999	18.9	4,396,065	18.5	3,877,914	18.6
	3	5,475,071	19.0	3,622,566	20.3	4,337,417	19.6	3,929,942	19.9
	4	9,586,248	20.4	3,672,342	21.0	4,542,281	20.6	3,771,767	21.0
	5	5,801,292	19.0	3,707,172	20.5	4,464,671	19.3	3,767,778	19.9
	6	5,872,697	18.9	3,702,917	19.3	4,261,604	18.7	3,730,844	18.7
	7	6,242,433	22.3	3,809,324	21.8	4,597,218	22.0	4,016,151	22.1
	8	9,246,028	18.8	3,810,603	19.6	4,451,445	19.8	3,823,482	19.7
	9	5,882,134	17.0	4,001,845	18.0	4,529,143	17.8	4,062,571	18.0
	10	5,847,409	19.2	3,751,290	20.3	4,350,155	19.1	3,821,063	20.0
	11	6,023,384	20.8	3,634,901	20.6	4,227,957	20.5	3,707,232	20.7
	12	9,289,790	18.0	4,003,528	20.8	4,676,319	20.2	4,019,998	20.6
2025.	1	6,723,507	16.6	4,283,720	18.0	5,739,471	17.7	4,259,497	17.5

주: 1) 한국표준산업분류 10차 개정 기준임

자료: 고용노동부 고용정책실 노동시장조사과

13. Monthly Earnings and Days Worked of Regular Employee by ¹⁾ Mining and Manufacturing Industry (10 Employees and More)

In won, day

광업 지원 서비스업 Mining support service activities		제 조 업						
		Manufacturing		식료품 제조업		음료 제조업		
				Food products		Beverages		
임금총액	근로일수	임금총액	근로일수	임금총액	근로일수	임금총액	근로일수	
Earnings	Days worked	Earnings	Days worked	Earnings	Days worked	Earnings	Days worked	
...	...	5,949,947	21.4	4,089,119	22.0	5,432,892	21.1	1. 2024
...	...	5,569,522	18.7	3,782,851	19.0	6,559,373	18.1	2
...	...	5,014,794	20.0	3,555,866	20.3	5,209,076	19.4	3
...	...	4,931,669	20.8	3,479,370	21.0	6,361,166	20.2	4
...	...	4,744,154	20.0	3,600,837	20.4	5,063,149	19.5	5
...	...	4,810,627	19.2	3,547,630	19.5	5,566,146	18.9	6
...	...	5,588,024	21.6	3,624,094	22.3	5,371,462	21.5	7
...	...	4,780,007	19.7	3,671,491	20.7	5,882,478	19.5	8
...	...	5,572,326	17.9	3,995,310	18.3	6,811,584	17.6	9
...	...	5,234,030	19.9	3,591,247	20.4	5,915,466	19.4	10
...	...	4,729,677	20.8	3,416,720	21.0	4,997,778	19.9	11
...	...	6,327,757	20.5	4,405,123	21.0	6,070,476	19.4	12
...	...	7,424,571	17.9	4,419,583	18.6	6,727,390	17.4	1. 2025
Manufacturing								
목재 및 나무제품; 가구제외 Wood products of wood & cork, except furniture		펄프, 종이 및 종이제품 Pulp, paper and paper products		인쇄 및 기록매체 복제업 Printing & reproduction of recorded media				
임금총액	근로일수	임금총액	근로일수	임금총액	근로일수			
Earnings	Days worked	Earnings	Days worked	Earnings	Days worked			
4,228,697	22.4	4,813,854	21.7	3,708,457	21.6			1. 2024
4,470,790	19.5	4,562,092	19.2	3,668,026	18.7			2
4,160,263	20.6	4,192,183	19.9	3,586,090	19.6			3
3,938,273	21.4	4,129,567	20.8	3,516,585	20.8			4
4,039,968	20.6	4,131,408	19.8	3,539,176	19.7			5
4,088,490	19.8	4,230,725	19.0	3,565,100	19.1			6
4,126,081	22.4	4,522,710	21.9	3,665,402	22.2			7
4,109,645	20.5	4,223,110	20.1	3,541,366	19.5			8
4,532,825	18.4	4,712,083	18.1	3,694,592	17.9			9
3,951,024	20.5	4,304,090	20.0	3,539,821	19.8			10
3,908,184	21.3	4,242,643	21.1	3,445,698	20.5			11
4,304,805	21.0	5,656,936	20.8	3,923,699	20.8			12
4,757,640	18.8	5,056,526	18.6	3,873,602	18.2			1. 2025

Note: 1) Based on the 10th revision of Korean Standard Industrial Classification.

Source: Ministry of Employment and Labor.

13. 광업 및 제조업 상용근로자 월평균 임금 및 근로일수¹⁾ (10인 이상)(계속)

단위: 원, 일

	제 조 업							
	코크스, 연탄 및 석유정제품 Coke, briquettes and refined petroleum products		화학물질 및 화학제품 ; 의약품제외 Chemicals and chemical products except pharmaceuticals, medicinal chemicals		의료용 물질 및 의약품 Pharmaceuticals, medicinal chemicals and botanical products		고무 및 플라스틱제품 Rubber and plastic products	
	임금총액	근로일수	임금총액	근로일수	임금총액	근로일수	임금총액	근로일수
	Earnings	Days worked	Earnings	Days worked	Earnings	Days worked	Earnings	Days worked
2024. 1	14,809,583	21.0	5,746,714	21.4	7,726,115	21.0	4,363,243	21.5
2	14,627,048	18.6	7,031,181	19.0	6,082,077	18.4	4,723,836	18.8
3	15,695,369	19.7	5,689,284	19.9	4,770,719	19.5	4,188,212	20.0
4	8,658,121	20.5	5,466,581	20.7	4,787,730	20.3	4,164,732	21.0
5	8,174,697	19.4	5,194,593	19.9	4,593,846	19.2	4,279,525	20.1
6	7,939,892	18.2	5,589,269	19.3	4,841,069	18.4	4,157,243	19.2
7	9,771,791	22.0	5,482,631	21.9	5,172,234	21.7	4,814,650	21.9
8	7,369,724	19.5	5,366,074	19.7	4,741,244	18.6	4,204,631	19.9
9	8,688,827	17.1	6,196,849	18.1	5,015,423	17.4	4,879,017	17.8
10	8,288,243	19.2	5,618,635	19.8	4,749,940	19.0	4,330,805	20.1
11	8,403,413	19.8	5,176,628	20.9	4,549,906	20.2	4,071,828	20.7
12	8,251,623	19.2	7,482,700	20.4	5,920,681	19.4	4,976,041	20.3
2025. 1	16,449,176	17.6	6,978,917	18.1	10,198,723	17.0	5,234,979	17.7

	제 조 업							
	의료, 정밀, 광학기기 및 시계 Medical, precision and optical instruments, watches and clocks		전기 장비 제조업 Electrical equipment		기타 기계 및 장비 Other machinery and equipment		자동차 및 트레일러 제조업 Motor vehicles, trailers and semitrailers	
	임금총액	근로일수	임금총액	근로일수	임금총액	근로일수	임금총액	근로일수
	Earnings	Days worked	Earnings	Days worked	Earnings	Days worked	Earnings	Days worked
2024. 1	5,175,365	21.6	5,676,931	21.4	4,615,464	21.4	5,489,531	21.2
2	4,917,405	18.5	5,915,734	18.6	5,284,212	18.5	5,900,565	18.2
3	4,886,577	19.7	4,525,852	19.9	4,639,346	20.1	5,423,862	20.1
4	4,536,367	20.6	5,052,439	20.8	4,480,353	20.9	5,113,215	20.9
5	4,488,993	19.7	4,527,683	19.8	4,522,397	20.0	5,089,476	20.3
6	5,140,217	18.7	4,556,813	19.2	4,386,829	19.0	5,059,900	19.2
7	4,744,111	21.8	4,978,320	21.8	4,852,945	21.5	9,193,699	19.8
8	4,593,293	19.7	4,585,249	19.4	4,367,417	19.6	5,243,571	19.0
9	5,106,276	17.6	5,248,748	17.7	5,066,986	17.7	7,320,050	17.7
10	4,568,425	19.8	5,014,315	19.6	4,462,746	19.8	8,053,604	19.9
11	4,748,323	20.7	4,483,802	20.7	4,554,292	20.7	5,450,790	20.3
12	6,287,373	20.3	5,484,272	20.2	5,247,211	20.2	8,260,314	20.5
2025. 1	5,155,072	17.5	5,644,438	17.5	5,597,182	17.5	6,618,997	17.6

13. Monthly Earnings and Days Worked of Regular Employee by ¹⁾ Mining and Manufacturing Industry (10 Employees and More)(Cont'd)

In won, day

Manufacturing								
비금속 광물제품		1차금속		금속가공제품 ; 기계 및 가구의외		전자부품, 컴퓨터, 영상, 음향 및 통신장비		
Other non-metallic mineral products		Basic metal products		Fabricated metal products ; except machinery and furniture		Electronic components, computer, visual, sound and communication equipment		
임금총액	근로일수	임금총액	근로일수	임금총액	근로일수	임금총액	근로일수	
Earnings	Days worked	Earnings	Days worked	Earnings	Days worked	Earnings	Days worked	
5,442,252	22.0	5,429,038	21.3	4,454,274	22.1	12,118,714	20.6	1. 2024
5,887,753	19.4	5,949,672	19.3	4,617,880	19.1	7,018,526	18.3	2
4,647,728	20.8	6,102,026	20.1	4,254,206	20.6	6,150,235	19.3	3
4,763,295	21.4	6,929,480	21.2	4,037,038	21.3	6,629,965	20.2	4
4,780,685	20.6	5,449,003	20.2	4,122,913	20.4	6,102,636	19.3	5
4,801,241	19.9	5,499,731	19.5	4,150,074	19.9	6,066,333	18.9	6
4,970,652	22.5	5,489,868	21.7	4,432,746	22.1	7,340,836	21.6	7
4,761,321	20.5	5,363,273	19.9	4,107,694	20.2	6,118,808	19.6	8
5,693,192	18.6	6,093,229	18.3	4,604,946	18.1	6,853,467	17.8	9
4,868,673	20.5	5,372,643	19.5	4,176,505	20.6	6,308,737	19.0	10
4,753,887	21.8	5,219,668	21.1	4,105,370	21.5	5,876,719	20.4	11
6,158,091	21.2	7,912,735	20.6	5,204,105	21.2	7,981,265	19.9	12
6,453,358	18.2	6,498,510	18.4	5,003,624	18.5	18,827,146	17.7	1. 2025
Manufacturing								
기타 운송장비		가구		기타제품		산업용 기계 및 장비 수리업		
Other transport equipment		Furniture		Other manufacturing		Maintenance and repair services of industrial machinery and equipment		
임금총액	근로일수	임금총액	근로일수	임금총액	근로일수	임금총액	근로일수	
Earnings	Days worked	Earnings	Days worked	Earnings	Days worked	Earnings	Days worked	
5,416,854	21.7	3,948,915	22.0	3,895,988	21.3	5,384,343	21.1	1. 2024
6,278,998	18.9	4,131,084	19.3	3,913,381	18.8	6,406,572	18.8	2
6,000,024	20.7	3,911,920	20.3	3,671,013	19.7	10,482,342	19.9	3
4,963,714	21.1	3,877,128	21.3	3,657,215	20.6	5,233,896	20.6	4
4,908,388	20.7	3,882,800	19.9	3,684,284	19.8	5,083,637	19.6	5
5,428,263	19.6	3,836,878	19.7	3,844,438	19.0	6,939,512	19.2	6
5,533,708	22.0	3,998,074	22.0	3,799,538	22.3	5,082,129	22.2	7
5,161,961	18.2	3,903,211	20.1	3,702,906	20.1	5,188,848	20.3	8
6,484,546	18.3	4,084,724	18.5	4,071,911	17.8	5,491,173	18.0	9
6,252,181	20.8	3,833,075	19.9	3,698,712	19.5	5,204,988	19.5	10
5,218,728	21.4	3,676,158	21.1	3,616,301	20.7	5,096,513	21.2	11
8,741,492	20.9	4,190,641	20.9	4,461,409	20.3	7,507,250	20.3	12
6,730,128	17.9	4,233,765	18.3	4,345,951	17.8	6,163,391	18.0	1. 2025

14. 노동생산성지수(산업생산기준)¹⁾²⁾⁴⁾

2020=100, %

	비농전산업		광공업 ³⁾		광업		제조업		전기, 가스, 증기 및 공기조절공급업	
	Non-agricultural sector		Industry		Mining		Manufacturing		Electricity, gas, steam and air conditioning supply	
	지수	증감률	지수	증감률	지수	증감률	지수	증감률	지수	증감률
	Index	Change rate	Index	Change rate	Index	Change rate	Index	Change rate	Index	Change rate
2022	106.6	2.3	107.0	2.3	109.8	-3.1	109.0	0.6	63.8	42.5
2023	109.7	3.0	106.2	-0.7	106.1	-3.4	105.7	-3.1	131.5	106.1
2024	111.8	1.8	108.9	2.5	99.8	-5.9	110.4	4.4	72.8	-44.6
2022.4/4	107.7	1.2	102.7	-7.0	112.0	-4.4	103.0	-7.3	90.3	-2.9
2023.1/4	104.9	-2.1	99.9	-10.9	96.1	-1.5	99.3	-13.3	111.6	71.9
2/4	109.5	2.4	105.3	-3.2	117.8	0.5	105.4	-5.9	110.7	116.2
3/4	108.6	4.1	107.0	2.3	97.9	-12.4	106.4	-0.5	151.1	161.1
4/4	115.8	7.5	112.6	9.7	112.2	0.1	111.8	8.5	173.0	91.6
2024.1/4	109.7	4.6	105.5	5.6	98.9	2.9	105.7	6.4	98.0	-12.2
2/4	113.3	3.4	110.2	4.7	109.6	-7.0	112.1	6.3	69.6	-37.1
3/4	109.0	0.4	107.3	0.3	90.9	-7.1	109.8	3.2	60.2	-60.2
4/4	115.0	-0.7	112.1	-0.4	99.3	-11.5	114.0	2.0	70.5	-59.3
	정보통신업		금융 및 보험업		부동산업		전문, 과학 및 기술 서비스업		사업시설관리, 사업 지원 및 임대서비스업	
	Information and communications		Financial institutions & insurance		Real estate activities		Professional, scientific and technical activities		Business facilities management and business support services, rental and leasing activities	
	지수	증감률	지수	증감률	지수	증감률	지수	증감률	지수	증감률
	Index	Change rate	Index	Change rate	Index	Change rate	Index	Change rate	Index	Change rate
2022	91.6	-8.8	110.7	3.9	105.3	4.7	94.8	-3.2	104.9	3.1
2023	87.8	-4.2	119.2	7.7	113.3	7.6	94.4	-0.4	108.3	3.3
2024	89.0	1.4	127.1	6.6	107.9	-4.8	93.9	-0.6	109.0	0.7
2022.4/4	97.1	-8.7	116.9	16.0	106.7	6.3	101.3	-3.1	107.4	3.7
2023.1/4	81.2	-12.3	124.3	15.2	110.3	3.6	85.9	-7.3	102.6	-1.5
2/4	85.0	-5.9	117.9	12.3	113.3	7.9	97.5	0.4	107.5	2.7
3/4	84.9	-2.0	113.0	0.0	114.8	11.2	87.6	-0.2	107.8	4.4
4/4	100.3	3.3	122.1	4.4	114.9	7.7	106.9	5.5	115.3	7.4
2024.1/4	84.3	3.8	138.2	11.2	108.0	-2.1	87.4	1.8	107.3	4.6
2/4	87.7	3.2	126.8	7.5	108.8	-4.0	99.1	1.6	109.9	2.2
3/4	85.7	1.0	118.6	5.0	107.6	-6.2	87.1	-0.6	106.5	-1.2
4/4	98.2	-2.1	126.3	3.4	107.5	-6.4	101.8	-4.8	112.3	-2.6

주: 1) 한국표준산업분류 10차개정 기준, 증감률은 전년동기비임

2) 사업체노동력조사의 포괄범위 변경으로 2011년 이후 통계부터 소급 공표

3) 광업 및 제조업, 전기·가스·수도업

4) 2023년 이후 자료는 잠정치임

자료: 한국생산성본부 생산성전략연구소 생산성정책센터

14. Labor Productivity Index (Based on Industrial Production) ¹⁾²⁾⁴⁾

2020=100, %

건설업		서비스업		수도, 하수 및 폐기물 처리, 원료재생업 Water supply; sewage, waste management, materials recovery		도매 및 소매업		운수 및 창고업		
Construction		Service				Wholesale and retail trade		Transportation and storage		
지수	증감률	지수	증감률	지수	증감률	지수	증감률	지수	증감률	
Index	Change rate	Index	Change rate	Index	Change rate	Index	Change rate	Index	Change rate	
88.4	-0.6	108.5	3.5	88.0	-10.1	106.8	1.2	115.0	8.9	2022
97.0	9.6	113.2	4.4	88.6	0.8	110.2	3.2	131.8	14.6	2023
92.9	-4.2	115.2	1.7	86.5	-2.4	110.4	0.2	145.3	10.3	2024
99.3	5.8	111.4	5.0	89.2	-6.6	108.8	2.6	120.1	15.4	4/4.2022
90.3	8.7	109.0	1.8	82.6	-1.9	108.5	0.5	120.5	13.9	1/4.2023
100.8	13.9	112.8	4.4	90.7	1.6	111.1	4.8	130.6	13.3	2/4
93.3	13.3	111.7	4.4	91.6	2.8	107.6	2.9	137.2	16.4	3/4
103.3	4.0	119.1	6.9	89.7	0.6	113.5	4.3	138.8	15.6	4/4
94.0	4.1	113.3	3.9	81.2	-1.8	108.3	-0.2	134.9	11.9	1/4.2024
97.0	-3.8	116.4	3.2	89.7	-1.2	112.5	1.2	144.5	10.6	2/4
85.9	-7.9	112.5	0.7	87.8	-4.1	107.5	-0.0	147.5	7.5	3/4
94.6	-8.4	118.4	-0.6	87.6	-2.3	113.3	-0.2	154.7	11.5	4/4

숙박 및 음식점업		교육 서비스업		보건업 및 사회복지 서비스업		예술, 스포츠 및 여가 관련 서비스업		협회 및 단체, 수리 및 기타개인서비스업		
Accommodation and food services		Education		Health and social work		Arts, sports and recreation related services		Membership organizations, repair and other personal services		
지수	증감률	지수	증감률	지수	증감률	지수	증감률	지수	증감률	
Index	Change rate	Index	Change rate	Index	Change rate	Index	Change rate	Index	Change rate	
126.6	13.6	100.1	0.0	102.5	4.4	185.8	40.0	105.6	5.4	2022
129.4	2.2	101.3	1.3	106.8	4.1	199.8	7.5	110.4	4.5	2023
130.0	0.4	101.7	0.3	108.0	1.1	194.6	-2.6	111.1	0.6	2024
128.2	8.3	95.3	-0.9	99.1	4.5	196.2	18.2	119.6	5.6	4/4.2022
127.2	12.4	102.3	-5.5	104.7	-0.5	164.4	10.2	99.8	7.3	1/4.2023
129.3	-1.2	100.3	1.3	107.2	2.5	213.4	9.1	105.1	0.7	2/4
128.4	-3.6	100.7	2.3	108.5	6.8	205.4	4.3	108.7	3.8	3/4
132.8	3.6	102.0	7.0	106.9	7.8	215.9	10.1	128.6	7.6	4/4
125.9	-1.0	107.3	4.9	109.8	4.9	175.7	6.8	103.4	3.6	1/4.2024
132.2	2.3	102.1	1.9	108.8	1.5	211.2	-1.0	109.0	3.7	2/4
130.1	1.4	99.8	-0.9	108.0	-0.5	196.3	-4.4	107.4	-1.2	3/4
131.5	-1.0	97.7	-4.2	105.6	-1.2	194.3	-10.0	124.2	-3.4	4/4

Note: 1) Based on the 10th revision of Korean Standard Industrial Classification. Change rate is ratio to same quarter over the previous year.

2) The index was revised along with changes in source data, Labor Force Survey at Establishments-Working Condition Sector, beginning with statistics for 2011.

3) Mining and manufacturing, electricity, gas & water

4) Since 2023, figures are preliminary.

Source: Korea Productivity Center.

15. 노동생산성지수(부가가치기준) ¹⁾²⁾⁴⁾

2020=100, %

	비농전산업		광공업 ³⁾		광업		제조업		전기, 가스, 증기 및 공기조절공급업	
	Non-agricultural sector		Industry		Mining		Manufacturing		Electricity, gas, steam and air conditioning supply	
	지수	증감률	지수	증감률	지수	증감률	지수	증감률	지수	증감률
	Index	Change rate	Index	Change rate	Index	Change rate	Index	Change rate	Index	Change rate
2022	104.3	0.8	106.3	3.9	121.0	-4.6	108.4	2.0	63.4	45.5
2023	107.6	3.2	110.0	3.5	122.1	1.0	109.6	1.2	118.3	86.6
2024	110.1	2.3	112.7	2.5	115.2	-5.7	114.3	4.2	68.7	-41.9
2022.4/4	105.8	0.6	104.3	-2.2	126.2	-6.9	105.2	-2.5	81.6	0.9
2023.1/4	101.4	-2.5	99.0	-6.6	88.7	-3.0	99.1	-8.1	117.7	78.2
2/4	107.1	3.4	110.0	3.7	127.0	-0.4	110.0	1.0	68.3	24.1
3/4	107.9	4.2	114.0	4.7	132.2	-3.6	113.3	1.5	119.7	110.4
4/4	113.8	7.6	117.2	12.4	140.2	11.1	116.1	10.3	184.8	126.4
2024.1/4	106.6	5.0	106.6	7.7	94.7	6.7	106.2	7.2	93.7	-20.4
2/4	110.8	3.4	114.6	4.1	125.1	-1.6	116.2	5.6	69.9	2.3
3/4	109.6	1.5	115.0	0.8	129.6	-2.0	118.0	4.1	53.0	-55.7
4/4	113.2	-0.5	114.8	-2.0	111.2	-20.7	116.7	0.5	66.0	-64.3
	정보통신업		금융 및 보험업		부동산업		전문, 과학 및 기술 서비스업		사업시설관리, 사업 지원 및 임대서비스업	
	Information and communications		Financial institutions & insurance		Real estate activities		Professional, scientific and technical activities		Business facilities management and business support services rental and leasing activities	
	지수	증감률	지수	증감률	지수	증감률	지수	증감률	지수	증감률
	Index	Change rate	Index	Change rate	Index	Change rate	Index	Change rate	Index	Change rate
2022	90.0	-8.1	103.2	-1.7	95.0	-5.0	96.8	-2.6	96.7	-0.3
2023	87.0	-3.4	104.9	1.6	100.0	5.2	96.6	-0.2	99.3	2.7
2024	87.3	0.4	113.3	8.0	99.4	-0.6	94.3	-2.4	100.6	1.3
2022.4/4	91.9	-9.1	99.6	4.4	91.3	-1.0	103.2	-2.8	113.2	2.7
2023.1/4	86.3	-8.0	111.1	3.2	100.9	-0.1	86.1	-6.2	87.7	-3.8
2/4	84.7	-5.1	105.0	3.7	101.8	6.6	98.6	1.1	95.4	2.6
3/4	83.2	-2.4	102.0	-2.6	99.2	7.2	94.7	0.6	93.0	4.8
4/4	93.6	1.8	101.8	2.2	98.0	7.3	107.2	3.8	121.2	7.0
2024.1/4	89.1	3.3	121.8	9.6	100.5	-0.4	87.0	1.0	91.4	4.1
2/4	84.8	0.0	113.6	8.2	102.9	1.1	97.3	-1.3	98.5	3.2
3/4	82.5	-0.9	110.0	7.9	99.4	0.3	92.3	-2.5	93.3	0.3
4/4	92.9	-0.8	108.6	6.7	94.9	-3.2	100.5	-6.3	119.1	-1.7

주: 1) 한국표준산업분류 10차개정 기준, 불변가격, 증감률은 전년동기비임

2) 사업체노동력조사의 포괄범위 변경으로 2011년 이후 통계부터 소급 공표

3) 광업 및 제조업, 전기·가스·수도업

4) 2023년 이후 자료는 잠정치임

자료: 한국생산성본부 생산성전략연구소 생산성정책센터

15. Labor Productivity Index (By Value-Added) ¹⁾²⁾⁴⁾

2020=100, %

건설업		서비스업		수도, 하수 및 폐기물 처리, 원료재생업 Water supply; sewage, waste management, materials recovery		도매 및 소매업		운수 및 창고업		
Construction		Service				Wholesale and retail trade		Transportation and storage		
지수	증감률	지수	증감률	지수	증감률	지수	증감률	지수	증감률	
Index	Change rate	Index	Change rate	Index	Change rate	Index	Change rate	Index	Change rate	
92.5	-2.2	104.7	0.5	91.1	-5.8	105.0	2.2	115.8	3.3	2022
96.9	4.8	107.9	3.0	93.3	2.4	106.6	1.5	133.0	14.9	2023
94.6	-2.4	110.3	2.3	92.1	-1.3	107.5	0.8	147.0	10.6	2024
106.4	2.5	106.8	1.9	104.1	-1.7	112.0	5.6	119.5	9.4	4/4.2022
77.1	3.0	105.5	-0.6	87.2	5.5	110.9	3.9	109.8	3.4	1/4.2023
103.2	7.7	106.3	3.1	105.4	1.5	104.2	2.6	136.3	15.5	2/4
98.3	7.5	106.8	3.8	89.4	21.8	100.7	1.0	141.4	19.2	3/4
108.6	2.0	112.9	5.7	91.3	-12.3	110.4	-1.4	144.3	20.8	4/4
79.4	2.9	109.5	3.8	85.8	-1.6	111.2	0.3	125.1	13.9	1/4.2024
101.7	-1.5	109.7	3.2	104.7	-0.7	105.8	1.6	149.9	10.0	2/4
93.9	-4.5	108.8	1.9	87.2	-2.5	101.7	1.0	155.6	10.0	3/4
103.3	-4.9	113.2	0.2	90.7	-0.7	111.0	0.6	158.0	9.5	4/4

숙박 및 음식점업		교육 서비스업		보건업 및 사회복지 서비스업		예술, 스포츠 및 여가 관련 서비스업		협회 및 단체, 수리 및 기타개인서비스업		
Accommodation and food services		Education		Health and social work		Arts, sports and recreation related services		Membership organizations, repair and other personal services		
지수	증감률	지수	증감률	지수	증감률	지수	증감률	지수	증감률	
Index	Change rate	Index	Change rate	Index	Change rate	Index	Change rate	Index	Change rate	
127.0	10.2	106.3	2.2	101.9	2.9	144.6	9.9	100.9	5.1	2022
130.7	2.9	108.2	1.7	106.6	4.6	155.8	7.8	102.1	1.2	2023
131.9	0.9	109.7	1.5	108.8	2.1	151.0	-3.1	102.8	0.7	2024
138.3	7.5	101.5	1.2	101.8	3.0	125.7	0.4	103.7	4.7	4/4.2022
115.4	13.5	116.7	-4.6	104.7	-0.1	172.2	5.9	93.0	1.4	1/4.2023
128.1	-0.1	100.0	2.0	106.7	4.2	127.5	9.4	99.5	-1.6	2/4
134.2	-2.5	107.6	2.7	104.1	5.6	184.4	5.5	109.7	2.7	3/4
144.9	4.8	108.3	6.8	110.9	8.9	138.5	10.2	106.6	2.8	4/4
114.7	-0.6	123.6	5.9	109.3	4.4	177.9	3.3	95.6	2.8	1/4.2024
131.4	2.6	102.8	2.8	108.7	1.9	124.6	-2.3	103.4	4.0	2/4
137.3	2.3	107.2	-0.4	105.9	1.7	175.6	-4.8	109.8	0.1	3/4
144.1	-0.6	105.9	-2.3	111.3	0.4	126.9	-8.3	102.5	-3.8	4/4

Note: 1) Based on the 10th revision of Korean Standard Industrial Classification. Constant prices, Change rate is ratio to same quarter over the previous year.

2) The index was revised along with changes in source data, Labor Force Survey at Establishments-Working Condition Sector, beginning with statistics for 2011.

3) Mining and manufacturing, electricity, gas & water

4) Since 2023, figures are preliminary.

Source: Korea Productivity Center.

Ⅲ. 소득·소비·자산

Income, Consumption and Wealth

1. 전국 가구의 가계수지 추이(1인 이상)	69
2. 전국 가구의 가구당 월평균 가계수지(1인 이상)	70
3. 도시 가구의 가구당 월평균 가계수지(1인 이상)	72
4. 전국 가구의 가구원수별 가구당 월평균 가계수지 (1인 이상)	74
5. 전국 가구의 가구주 연령별 가구당 월평균 가계수지 (1인 이상)	76
6. 전국 가구의 소득 10분위별 가구당 월평균 가계수지 (1인 이상)	78

주요 용어 해설 (Explanation of Terms)

Ⅲ-1. 가계지출(Household expenditure)

- 가구에서 가구원의 생활에 필요한 재화나 용역을 구입한 대가로 지출하는 모든 비용

Ⅲ-1. 소비지출(Consumption expenditure)

- 가계를 운영하기 위해 소비하는 상품 및 서비스의 구입에 대한 대가로 지출하는 금액

Ⅲ-1. 비소비지출(Non-consumption expenditure)

- 수입 가운데에서 세금이나 의료 보험 같은 사회 보장의 부담금으로 납입되는 금액

Ⅲ-1. 처분가능소득(Disposable income)

- 소득에서 조세, 연금, 사회보험료, 이자비용, 가구 간 이전 등의 비소비지출금액을 공제한, 실제로 가구에서 처분할 수 있는 소득
- 처분가능소득 = 소득 - 비소비지출

Ⅲ-1. 흑자율(Surplus rate)

- 처분가능소득(소득-비소비지출) 중에서 흑자액이 차지하는 비율

Ⅲ-1. 평균소비성향(Propensity to consume)

- 처분가능소득에서 소비지출이 차지하는 비중 $\left(\frac{\text{소비지출}}{\text{처분가능소득}} \right) \times 100$

Ⅲ-2. 소득(Income)

- 가구의 자산을 실질적으로 늘려주는 현금과 현물 수입

Ⅲ-2. 경상소득(Current income)

- 가구에서 가구원이 벌어들이는 소득으로 비교적 정기적이고 예측이 가능한, 경상적으로 발생하는 소득

Ⅲ-2. 근로소득(Wage and salary income)

- 임금근로자가 근로의 대가로 받은 모든 현금과 현물보수

Ⅲ-2. 사업소득(Business income)

- 사업체나 상점의 자영업주 또는 고용주로 직접 사업을 경영하거나 지식·재능을 이용하여 얻은 총수입액에서 인건비, 재료비 등 모든 사업지출(총비용)을 뺀 금액

Ⅲ-2. 이전소득(Transfer income)

- 가구가 비경제적 활동으로 얻은 수입으로서 공적 보조금, 사적 보조금을 모두 합산한 금액

Ⅲ-2. 비경상소득(Non-current income)

- 정기적이지 않고 우발적으로 발생한 소득

1. 전국 가구의 가계수지 추이(1인 이상)¹⁾

Income and Expenditure of Households (Whole)(1person and over)

단위: 1,000원, %

In thousand won, %

	소득	가계지출			처분가능소득	흑자액	흑자율	평균소비성향
			소비지출	비소비지출				
	Income	Expenditure	Consumption expenditure	Non-consumption expenditures	Disposable Income	Surplus	Surplus over disposable income	Propensity to income
2019. 1/4	4,271.9	3,458.8	2,544.9	913.8	3,358.1	813.2	24.2	75.8
2/4	4,168.9	3,191.4	2,357.1	834.3	3,334.6	977.5	29.3	70.7
3/4	4,302.0	3,386.7	2,467.8	918.9	3,383.1	915.3	27.1	72.9
4/4	4,285.0	3,287.7	2,464.5	823.2	3,461.8	997.2	28.8	71.2
2020. 1/4	4,366.1	3,264.1	2,379.6	884.6	3,481.5	1,101.9	31.7	68.3
2/4	4,315.4	3,181.4	2,385.0	796.4	3,519.0	1,134.0	32.2	67.8
3/4	4,377.3	3,284.3	2,426.4	857.8	3,519.5	1,093.0	31.1	68.9
4/4	4,361.7	3,227.5	2,407.6	819.9	3,541.8	1,134.2	32.0	68.0
2021. 1/4	4,383.8	3,291.6	2,418.7	872.9	3,510.9	1,092.2	31.1	68.9
2/4	4,287.0	3,308.3	2,475.1	833.2	3,453.8	978.7	28.3	71.7
3/4	4,728.9	3,499.8	2,544.2	955.7	3,773.2	1,229.1	32.6	67.4
4/4	4,642.3	3,405.8	2,546.8	859.0	3,783.3	1,236.5	32.7	67.3
2022. 1/4	4,825.0	3,495.9	2,531.3	964.6	3,860.4	1,329.1	34.4	65.6
2/4	4,831.1	3,507.6	2,619.4	888.2	3,942.8	1,323.4	33.6	66.4
3/4	4,868.7	3,720.7	2,702.3	1,018.4	3,850.3	1,148.0	29.8	70.2
4/4	4,833.6	3,625.0	2,696.8	928.2	3,905.4	1,208.6	30.9	69.1
2023. 1/4	5,053.9	3,885.1	2,822.3	1,062.8	3,991.0	1,168.7	29.3	70.7
2/4	4,793.0	3,652.5	2,690.6	961.8	3,831.1	1,140.5	29.8	70.2
3/4	5,032.7	3,870.6	2,808.4	1,062.3	3,970.5	1,162.1	29.3	70.7
4/4	5,023.7	3,813.3	2,833.3	980.0	4,043.7	1,210.4	29.9	70.1
2024. 1/4	5,122.1	3,984.1	2,908.1	1,075.9	4,046.2	1,138.1	28.1	71.9
2/4	4,961.3	3,810.7	2,813.2	997.5	3,963.8	1,150.6	29.0	71.0
3/4	5,255.5	3,975.2	2,907.4	1,067.7	4,187.7	1,280.3	30.6	69.4
4/4	5,215.0	3,910.3	2,902.8	1,007.6	4,207.4	1,304.6	31.0	69.0

주: 1) 소득부문과 지출부문을 통합·개편한 가계동향조사 명목
자료임(농림어가 포함)

자료: 통계청 사회통계국 가계수지동향과

Note: 1) Household income and expenditure survey that integrated and reorganized income
and expenditure sections (including farming, forestry and fishery households)

Source: Statistics Korea.

2. 전국 가구의 가구당 월평균 가계수지(1인 이상)¹⁾

단위: 1,000원

	가구원수 (명) The number of households (person)	가구주연령 (세) Age of household's head (age)		소득						비경상 소득	가계지출	소비지출
					경상소득							
					근로소득	사업소득	재산소득	이전소득				
			Income	Current income	Wage and salary income	Business income	Property income	Transfer income	Noncurrent income	Expenditure	Consumption expenditure	
2019. 1/4	2.42	52.20	4,271.9	4,187.6	2,767.1	774.3	34.1	612.1	84.3	3,458.8	2,544.9	
	2/4	2.41	52.15	4,168.9	4,111.3	2,715.6	833.3	45.2	517.2	57.6	3,191.4	2,357.1
	3/4	2.42	52.03	4,302.0	4,247.4	2,790.7	852.8	27.6	576.4	54.6	3,386.7	2,467.8
	4/4	2.42	52.08	4,285.0	4,214.9	2,726.4	975.1	25.1	488.3	70.0	3,287.7	2,464.5
2020. 1/4	2.40	52.43	4,366.1	4,253.2	2,815.6	779.4	38.0	620.2	112.9	3,264.1	2,379.6	
	2/4	2.40	52.42	4,315.4	4,244.2	2,576.3	778.4	26.5	863.0	71.2	3,181.4	2,385.0
	3/4	2.40	52.46	4,377.3	4,307.5	2,781.5	853.4	31.1	641.6	69.8	3,284.3	2,426.4
	4/4	2.39	52.47	4,361.7	4,280.2	2,738.5	937.2	24.9	579.6	81.5	3,227.5	2,407.6
2021. 1/4	2.37	52.84	4,383.8	4,300.5	2,778.0	767.1	32.5	722.8	83.4	3,291.6	2,418.7	
	2/4	2.37	52.66	4,287.0	4,207.9	2,742.5	806.4	42.3	616.6	79.1	3,308.3	2,475.1
	3/4	2.37	52.62	4,728.9	4,666.1	2,954.1	884.8	23.6	803.6	62.8	3,499.8	2,544.2
	4/4	2.36	52.67	4,642.3	4,539.2	2,893.2	1,018.1	25.9	602.0	103.1	3,405.8	2,546.8
2022. 1/4	2.33	52.35	4,825.0	4,736.7	3,062.3	862.5	31.9	780.0	88.4	3,495.9	2,531.3	
	2/4	2.33	52.30	4,831.1	4,739.3	2,886.7	926.7	32.7	893.2	91.8	3,507.6	2,619.4
	3/4	2.33	52.27	4,868.7	4,788.0	3,114.4	991.0	30.4	652.2	80.7	3,720.7	2,702.3
	4/4	2.33	52.27	4,833.6	4,738.1	3,120.9	1,018.0	28.9	570.4	95.4	3,625.0	2,696.8
2023. 1/4	2.27	52.73	5,053.9	4,940.9	3,326.4	803.8	37.7	772.9	112.9	3,885.1	2,822.3	
	2/4	2.27	52.74	4,793.0	4,712.7	3,027.9	927.2	39.8	717.8	80.3	3,652.5	2,690.6
	3/4	2.27	52.72	5,032.7	4,970.6	3,223.1	983.6	35.4	728.5	62.1	3,870.6	2,808.4
	4/4	2.28	52.77	5,023.7	4,924.6	3,166.6	1,034.6	52.0	671.4	99.1	3,813.3	2,833.3
2024. 1/4	2.26	53.16	5,122.1	5,041.0	3,291.0	875.5	56.6	817.9	81.1	3,984.1	2,908.1	
	2/4	2.25	53.09	4,961.3	4,873.2	3,146.5	939.9	51.5	735.3	88.0	3,810.7	2,813.2
	3/4	2.25	53.04	5,255.5	5,153.6	3,328.5	987.0	53.8	784.4	101.8	3,975.2	2,907.4
	4/4	2.26	52.95	5,215.0	5,103.9	3,240.8	1,091.3	62.4	709.3	111.1	3,910.3	2,902.8

주: 1) 소득부문과 지출부문을 통합·개편한 가계동향조사 명목 자료임(농림어가 포함)

자료: 통계청 사회통계국 가계수지동향과

2. Average Monthly Income and Expenditure per Household¹⁾ (Whole)(1person and over)

In thousand won

가계지출													Expenditure	
소비지출					Consumption expenditure								비소비지출	
식료품· 비주류 음료	주류· 담배	의류· 신발	주거·수 도·광열	가정용품· 가사서비스	보건	교통	통신	오락· 문화	교육	음식· 숙박	기타상품· 서비스	Non-con- sumption expenditu- res		
Food and soft drinks	Alcoholic beverages and cigarette	Clothing and footwear	Housing, water, electricity, gas and other fuels	Household equipment and housekeeping services	Health	Transport- ation	Communi- cation	Entertain- ment and culture	Education	Restaurants and hotels	Other miscellaneous goods and services			
330.9	36.5	134.7	321.4	118.2	207.1	285.3	117.2	195.3	258.5	335.3	204.6	913.8	1/4. 2019	
308.9	35.5	144.4	265.2	118.9	197.9	265.9	122.2	178.8	165.1	343.2	211.2	834.3	2/4	
348.0	37.4	111.4	250.7	109.8	195.8	307.8	124.5	185.0	243.4	354.0	200.0	918.9	3/4	
342.6	33.8	163.3	273.1	116.1	208.4	323.3	128.3	163.5	153.2	349.8	209.2	823.2	4/4	
358.1	34.4	97.5	318.0	104.0	224.8	278.9	118.4	151.6	187.6	299.6	206.7	884.6	1/4. 2020	
364.0	38.9	134.6	283.7	143.1	211.7	297.3	117.1	141.3	114.3	332.3	206.8	796.4	2/4	
406.9	40.2	96.3	263.0	130.9	216.2	271.3	124.0	136.5	206.9	335.4	198.6	857.8	3/4	
394.5	36.4	143.8	279.5	127.9	229.1	305.9	120.0	129.5	127.4	309.4	204.3	819.9	4/4	
384.4	36.5	106.5	339.7	118.7	214.7	270.8	120.1	137.4	202.5	292.5	195.0	872.9	1/4. 2021	
371.3	39.5	128.9	305.9	133.0	234.1	296.0	118.8	147.1	149.9	343.4	207.1	833.2	2/4	
430.0	42.4	105.9	269.5	140.3	223.2	287.2	127.8	141.5	221.2	352.9	202.4	955.7	3/4	
403.5	37.8	161.3	279.0	129.3	233.2	296.1	128.5	143.8	153.7	361.9	218.6	859.0	4/4	
388.0	36.3	112.6	347.6	106.3	230.8	278.3	121.7	143.8	229.8	333.2	202.8	964.6	1/4. 2022	
364.6	38.3	145.0	295.9	120.5	240.0	331.0	123.2	176.3	166.5	401.9	216.3	888.2	2/4	
406.6	42.1	122.1	268.7	127.6	227.3	311.7	131.4	180.9	239.3	433.7	210.9	1,018.4	3/4	
399.0	39.4	163.9	295.8	114.4	231.3	344.7	134.9	172.6	175.7	414.7	210.4	928.2	4/4	
376.8	36.9	125.5	387.6	111.4	248.7	338.6	130.3	194.1	238.5	403.6	230.4	1,062.8	1/4. 2023	
372.1	38.1	142.4	317.8	117.1	224.4	337.4	121.9	200.9	170.6	426.0	222.1	961.8	2/4	
431.2	41.4	116.3	289.9	119.6	231.1	326.4	130.0	211.1	256.1	442.7	212.6	1,062.3	3/4	
408.6	38.3	170.8	324.1	127.5	252.5	356.4	129.1	193.8	176.6	432.7	223.0	980.0	4/4	
403.9	36.9	127.1	390.3	118.2	254.0	335.4	129.3	212.9	244.0	427.0	229.1	1,075.9	1/4. 2024	
387.0	37.1	151.0	340.3	127.3	238.9	360.5	124.0	210.5	173.6	442.0	221.1	997.5	2/4	
433.9	40.2	114.4	326.5	127.8	249.3	312.3	125.3	225.7	252.9	467.5	231.8	1,067.7	3/4	
422.7	37.0	170.2	348.7	122.8	268.2	322.3	126.0	215.3	180.9	454.8	233.7	1,007.6	4/4	

Note: 1) Household income and expenditure survey that integrated and reorganized income and expenditure sections (including farming, forestry and fishery households)
Source: Statistics Korea.

3. 도시 가구의 가구당 월평균 가계수지(1인 이상)¹⁾

단위: 1,000원

	가구원수 (명)	가구주연령 (세)	소득							가계지출	
			Income	Current income	근로소득 Wage and salary income	경상소득			비경상 소득 Noncurrent income	Expenditure	소비지출 Consumption expenditure
Business income	Property income	Transfer income									
2019. 1/4	2.44	50.87	4,443.5	4,366.4	2,960.1	779.2	33.7	593.4	77.1	3,575.1	2,633.8
2/4	2.44	50.79	4,315.0	4,265.4	2,895.9	825.4	48.0	496.1	49.6	3,325.7	2,452.5
3/4	2.45	50.74	4,415.5	4,364.0	2,956.1	818.7	29.6	559.6	51.5	3,522.0	2,565.8
4/4	2.46	50.86	4,317.6	4,256.4	2,879.4	876.0	23.5	477.4	61.2	3,380.6	2,530.3
2020. 1/4	2.43	51.25	4,554.7	4,436.2	3,005.5	780.0	39.1	611.7	118.5	3,378.0	2,464.8
2/4	2.42	51.19	4,466.4	4,395.5	2,746.2	775.0	28.0	846.3	71.0	3,295.9	2,461.7
3/4	2.42	51.19	4,475.3	4,412.3	2,934.4	806.8	35.5	635.6	63.0	3,402.4	2,503.0
4/4	2.42	51.26	4,348.0	4,274.9	2,896.5	788.1	24.7	565.5	73.1	3,307.7	2,460.2
2021. 1/4	2.39	51.71	4,513.4	4,440.0	2,947.1	749.1	32.3	711.5	73.5	3,383.0	2,479.0
2/4	2.37	51.46	4,405.0	4,332.6	2,901.2	794.7	33.5	603.2	72.3	3,414.3	2,551.9
3/4	2.37	51.40	4,822.3	4,763.9	3,146.0	805.2	25.8	786.9	58.4	3,608.4	2,604.6
4/4	2.38	51.54	4,669.8	4,571.4	3,081.9	873.3	25.8	590.5	98.4	3,479.0	2,587.9
2022. 1/4	2.35	51.22	4,952.5	4,857.9	3,238.3	821.8	31.5	766.3	94.6	3,544.7	2,559.9
2/4	2.35	51.15	4,951.6	4,860.2	3,058.6	889.5	35.3	876.8	91.4	3,606.9	2,688.7
3/4	2.33	51.13	4,963.5	4,882.9	3,280.8	928.9	32.4	640.7	80.7	3,819.1	2,761.8
4/4	2.33	51.16	4,849.5	4,755.6	3,277.9	895.7	27.9	554.1	93.9	3,665.9	2,711.7
2023. 1/4	2.31	51.62	5,256.2	5,143.8	3,537.3	810.9	36.6	759.1	112.4	4,016.3	2,916.5
2/4	2.30	51.63	4,946.5	4,866.2	3,230.6	894.5	40.9	700.3	80.3	3,764.6	2,764.7
3/4	2.28	51.61	5,157.3	5,099.1	3,414.5	934.5	37.3	712.9	58.2	3,956.6	2,850.2
4/4	2.29	51.73	5,077.8	4,984.0	3,342.7	934.6	52.9	653.8	93.8	3,897.0	2,881.0
2024. 1/4	2.28	52.14	5,301.7	5,216.3	3,518.8	853.3	56.6	787.6	85.3	4,097.4	2,982.0
2/4	2.27	52.04	5,108.1	5,025.5	3,365.4	899.7	55.8	704.6	82.7	3,921.7	2,873.8
3/4	2.26	51.90	5,402.7	5,302.9	3,534.4	942.0	57.9	768.7	99.7	4,100.2	2,985.1
4/4	2.28	51.86	5,232.0	5,128.7	3,445.9	924.5	65.8	692.5	103.4	4,022.4	2,971.5

주: 1) 소득부문과 지출부문을 통합·개편한 가계동향조사 명목 자료임(농림어가 포함)

자료: 통계청 사회통계국 가계수지동향과

3. Average Monthly Income and Expenditure per Household ¹⁾ (Cities)(1person and over)

In thousand won

가계지출					Expenditure								
소비지출					Consumption expenditure								
식료품· 비주류· 음료	주류· 담배	의류· 신발	주거·수 도·광열	가정용품· 가사서비스	보건	교통	통신	오락· 문화	교육	음식· 숙박	기타상품· 서비스	비소비지출	
Food and soft drinks	Alcoholic beverages and cigarette	Clothing and footwear	Housing, water, electricity, gas and other fuels	Household equipment and housekeeping services	Health	Transport- ation	Communi- cation	Entertain- ment and culture	Education	Restaurants and hotels	Other miscellaneous goods and services	Non-con- sumption expenditu- res	
336.0	36.8	143.8	331.0	123.3	209.5	281.8	121.0	208.0	282.6	352.3	207.7	941.2	1/4. 2019
313.6	35.4	155.1	277.4	122.2	199.6	277.9	126.5	192.2	178.0	360.6	214.0	873.2	2/4
349.7	36.9	118.6	262.9	112.4	198.4	318.6	127.6	195.8	267.9	370.9	206.2	956.2	3/4
341.0	33.3	172.3	280.5	121.8	207.5	320.9	133.0	171.6	169.3	366.3	212.8	850.3	4/4
365.6	34.0	104.2	326.3	107.1	224.6	288.0	120.7	159.2	208.7	314.7	211.8	913.2	1/4. 2020
371.4	37.7	143.0	293.9	146.0	213.1	301.0	118.2	150.1	123.6	350.0	213.6	834.2	2/4
408.6	39.0	102.6	274.8	130.6	218.1	276.0	125.0	145.0	227.9	350.1	205.3	899.3	3/4
394.5	35.9	151.5	283.1	128.2	230.2	300.0	124.2	138.9	139.5	326.1	207.9	847.4	4/4
389.8	36.7	112.7	348.4	122.0	212.6	266.7	122.6	144.4	217.8	306.8	198.4	904.0	1/4. 2021
374.4	39.1	137.7	317.2	138.3	235.0	300.1	121.9	152.7	161.9	361.5	212.3	862.4	2/4
427.3	41.3	112.0	283.7	141.6	224.2	281.9	127.7	146.8	239.3	369.7	209.1	1,003.7	3/4
398.4	37.9	170.0	281.7	128.1	238.4	288.7	130.9	149.3	165.8	380.0	218.6	891.1	4/4
391.4	36.5	117.2	338.5	108.2	236.3	252.0	123.6	149.9	249.4	349.3	207.6	984.8	1/4. 2022
366.1	37.7	152.3	302.5	118.0	236.9	339.6	123.6	184.5	181.5	421.7	224.4	918.3	2/4
401.0	40.4	127.0	283.7	128.1	228.1	314.4	132.2	187.4	256.5	448.8	214.1	1,057.3	3/4
391.5	37.7	170.5	292.8	112.3	224.5	332.8	137.5	180.3	190.5	429.7	211.4	954.2	4/4
380.7	36.3	134.0	397.2	115.6	243.1	345.4	134.4	202.7	263.5	423.8	239.7	1,099.8	1/4. 2023
375.8	38.2	149.8	327.5	118.1	222.8	338.2	124.3	211.1	185.8	448.0	225.2	999.9	2/4
428.4	40.8	121.3	298.6	120.0	226.1	312.0	131.1	219.7	276.6	461.5	214.1	1,106.4	3/4
405.1	37.5	177.6	328.3	125.1	253.1	354.0	130.1	200.5	189.1	452.7	227.9	1,016.0	4/4
408.1	36.2	133.8	402.6	118.1	254.5	332.2	132.7	218.0	261.9	447.3	236.7	1,115.4	1/4. 2024
389.9	36.5	160.0	357.0	129.3	235.3	341.3	127.5	222.2	184.6	464.1	226.2	1,047.9	2/4
432.3	39.4	120.3	341.7	129.7	249.3	311.0	126.6	237.3	275.0	486.9	235.6	1,115.1	3/4
417.2	36.2	176.4	361.0	126.4	266.2	328.8	128.5	222.1	197.0	473.2	238.5	1,051.0	4/4

Note: 1) Household income and expenditure survey that integrated and reorganized income and expenditure sections (including farming, forestry and fishery households)

Source: Statistics Korea.

4. 전국 가구의 가구원수별 가구당 월평균 가계수지(1인 이상)¹⁾

단위: 1,000원

	가구원수 (명)	가구주 연령 (세)	가구분포 (%)	소득							가계지출	
	The number of households (person)	Age of household's head (age)	Distribution of households (%)	Income	Current income	경상소득				비경상 소득		소비지출
						근로소득	사업소득	재산소득	이전소득			
Income	Current income	Wage and salary income	Business income	Property income	Transfer income	Noncurrent income	Expenditure	Consumption expenditure				
전체 평균				Average								
2023.4/4	2.28	52.77	100.00	5,023.7	4,924.6	3,166.6	1,034.6	52.0	671.4	99.1	3,813.3	2,833.3
2024.1/4	2.26	53.16	100.00	5,122.1	5,041.0	3,291.0	875.5	56.6	817.9	81.1	3,984.1	2,908.1
2/4	2.25	53.09	100.00	4,961.3	4,873.2	3,146.5	939.9	51.5	735.3	88.0	3,810.7	2,813.2
3/4	2.25	53.04	100.00	5,255.5	5,153.6	3,328.5	987.0	53.8	784.4	101.8	3,975.2	2,907.4
4/4	2.26	52.95	100.00	5,215.0	5,103.9	3,240.8	1,091.3	62.4	709.3	111.1	3,910.3	2,902.8
1 인				1 person								
2023.4/4	1.00	50.23	33.26	2,873.8	2,791.5	1,891.0	423.3	17.8	459.4	82.3	2,278.4	1,692.8
2024.1/4	1.00	50.70	33.62	3,002.5	2,961.1	1,969.7	416.4	22.0	552.9	41.4	2,325.0	1,690.6
2/4	1.00	50.49	33.62	2,805.3	2,756.3	1,790.1	421.9	18.5	525.7	49.0	2,195.9	1,649.4
3/4	1.00	50.34	33.62	2,902.1	2,838.2	1,823.6	419.4	17.5	577.8	63.8	2,240.2	1,687.9
4/4	1.00	50.36	33.62	2,904.6	2,849.5	1,888.4	433.0	22.5	505.7	55.2	2,316.8	1,720.6
2 인				2 persons								
2023.4/4	2.00	60.54	28.63	4,637.7	4,517.8	2,193.3	1,234.6	98.1	991.7	119.9	3,369.8	2,550.6
2024.1/4	2.00	60.78	29.06	4,486.3	4,410.5	2,336.8	897.0	82.4	1,094.3	75.9	3,430.3	2,513.1
2/4	2.00	60.79	29.06	4,456.2	4,343.0	2,272.9	952.1	77.3	1,040.6	113.2	3,307.7	2,496.0
3/4	2.00	60.60	29.06	4,725.4	4,583.7	2,444.7	978.5	86.1	1,074.4	141.7	3,488.3	2,554.2
4/4	2.00	60.08	29.06	4,901.7	4,762.5	2,423.5	1,254.7	92.1	992.2	139.2	3,513.3	2,631.8
3 인				3 persons								
2023.4/4	3.00	50.74	19.53	6,657.4	6,542.6	4,347.0	1,319.9	75.5	800.3	114.8	4,889.1	3,598.4
2024.1/4	3.00	51.07	19.43	6,925.7	6,819.5	4,588.1	1,146.1	106.6	978.7	106.2	5,230.5	3,836.9
2/4	3.00	50.97	19.43	6,783.0	6,665.5	4,601.2	1,186.1	72.3	805.9	117.5	5,156.3	3,681.1
3/4	3.00	51.02	19.43	7,299.6	7,179.3	4,901.2	1,317.7	70.3	890.1	120.3	5,359.5	3,829.3
4/4	3.00	51.32	19.43	7,122.4	6,995.3	4,638.8	1,410.2	90.3	856.1	127.2	5,058.0	3,677.5
4 인				4 persons								
2023.4/4	4.00	47.47	14.95	7,665.2	7,579.2	5,780.9	1,405.3	17.4	375.6	86.0	6,062.1	4,424.7
2024.1/4	4.00	47.84	14.26	8,190.5	8,046.0	6,026.2	1,314.3	24.1	681.5	144.5	6,589.5	4,755.1
2/4	4.00	47.84	14.71	7,785.7	7,710.2	5,622.5	1,516.0	52.7	519.0	75.5	6,063.8	4,411.1
3/4	4.00	48.37	14.89	8,158.8	8,062.4	5,865.9	1,563.2	51.4	581.9	96.4	6,457.4	4,715.1
4/4	4.00	48.28	14.34	7,892.8	7,720.0	5,582.0	1,620.5	56.0	461.5	172.8	6,238.4	4,677.0
5 인 이 상				5 persons and over								
2023.4/4	5.17	47.51	3.64	8,089.3	8,030.3	5,407.3	1,993.0	19.6	610.4	59.0	6,318.2	4,838.5
2024.1/4	5.16	47.15	3.63	8,135.7	8,027.6	5,479.6	1,782.0	29.8	736.3	108.0	6,875.8	5,118.5
2/4	5.07	47.66	3.19	8,173.9	8,025.9	5,126.7	2,133.8	32.7	732.6	148.0	6,833.8	5,319.2
3/4	5.08	46.59	3.00	9,112.3	9,064.6	5,973.2	2,427.5	52.3	611.5	47.7	6,847.2	5,052.5
4/4	5.16	46.81	3.55	8,402.2	8,327.9	5,630.5	2,106.3	71.2	519.9	74.3	6,566.5	4,909.0

주: 1) 소득부문과 지출부문을 통합·개편한 가계동향조사 명목자료임(농림어가 포함)

자료: 통계청 사회통계국 가계수지동향과

4. Average Monthly Income and Expenditure by Household Size¹⁾ (Whole)(1person and over)

In thousand won

가계지출						Expenditure								비소비 지출
소비지출						Consumption expenditure								
식료품· 비주류 음료	주류· 담배	의류· 신발	주거·수 도·광열	가정용품· 가사서비스	보건	교통	통신	오락· 문화	교육	음식· 숙박	기타상품· 서비스			
Food and soft drinks	Alcoholic beverages and cigarette	Clothing and footwear	Housing, water, electricity, gas and other fuels	Household equipment and housekeeping services	Health	Transportat- ion	Communic- ation	Entertainm- ent and culture	Education	Restaurants and hotels	Other miscellaneo- us goods and services	Non-consu- mption expenditures		
전체 평균						Average								
408.6	38.3	170.8	324.1	127.5	252.5	356.4	129.1	193.8	176.6	432.7	223.0	980.0	4/4.2023	
403.9	36.9	127.1	390.3	118.2	254.0	335.4	129.3	212.9	244.0	427.0	229.1	1,075.9	1/4.2024	
387.0	37.1	151.0	340.3	127.3	238.9	360.5	124.0	210.5	173.6	442.0	221.1	997.5	2/4	
433.9	40.2	114.4	326.5	127.8	249.3	312.3	125.3	225.7	252.9	467.5	231.8	1,067.7	3/4	
422.7	37.0	170.2	348.7	122.8	268.2	322.3	126.0	215.3	180.9	454.8	233.7	1,007.6	4/4	
1 인						1 person								
205.0	34.4	104.4	282.9	62.2	143.7	244.1	69.6	115.0	15.6	298.5	117.3	585.7	4/4.2023	
209.2	32.2	78.4	332.0	74.7	139.1	156.4	69.0	135.1	31.0	294.0	139.6	634.3	1/4.2024	
199.5	34.8	82.9	303.5	66.4	136.9	182.5	69.5	130.3	13.3	305.5	124.4	546.5	2/4	
221.4	36.7	66.0	298.9	63.3	141.5	151.6	72.2	150.8	36.5	314.2	135.1	552.2	3/4	
217.3	34.2	91.2	314.0	58.8	144.6	221.6	67.8	127.1	14.1	309.4	120.4	596.2	4/4	
2 인						2 persons								
434.1	35.4	141.9	314.5	121.5	292.2	304.1	108.8	177.8	30.5	353.9	235.9	819.2	4/4.2023	
419.6	33.7	101.1	355.7	108.5	290.5	300.8	110.3	178.1	69.0	344.3	201.3	917.1	1/4.2024	
399.2	32.3	128.9	301.3	110.2	266.9	362.9	105.0	195.7	32.1	357.9	203.7	811.7	2/4	
457.5	35.5	93.2	290.9	123.0	277.9	318.5	108.0	186.3	72.1	372.1	219.2	934.1	3/4	
448.5	34.4	145.6	338.8	120.8	316.9	259.0	111.4	185.9	43.5	377.6	249.4	881.5	4/4	
3 인						3 persons								
512.6	42.7	223.8	354.4	173.6	289.0	513.7	173.1	246.5	227.0	546.4	295.7	1,290.7	4/4.2023	
508.5	40.9	170.1	454.5	162.0	327.4	516.2	174.2	275.8	335.7	554.3	317.3	1,393.7	1/4.2024	
486.3	41.3	198.4	420.9	199.4	303.1	491.6	166.4	272.1	224.4	573.5	303.6	1,475.2	2/4	
555.4	44.7	150.3	369.5	188.5	303.8	465.0	161.3	285.4	378.3	618.2	309.1	1,530.2	3/4	
530.7	40.4	228.9	383.0	165.8	320.6	442.1	170.6	275.9	232.5	588.7	298.2	1,380.4	4/4	
4 인						4 persons								
595.1	44.5	275.9	362.1	191.8	356.1	477.1	213.7	301.5	623.9	671.6	311.3	1,637.5	4/4.2023	
607.3	44.5	216.4	464.8	172.0	323.1	562.6	218.1	342.8	798.3	660.2	344.9	1,834.4	1/4.2024	
596.9	44.1	257.2	386.8	196.0	303.4	470.3	204.2	320.8	609.2	692.1	330.0	1,652.6	2/4	
657.9	46.8	204.1	390.3	181.6	349.1	436.6	209.7	373.3	770.6	745.6	349.5	1,742.3	3/4	
641.8	42.1	300.8	378.2	197.3	361.2	464.3	198.7	375.4	642.8	721.5	352.9	1,561.4	4/4	
5 인 이 상						5 persons and over								
743.9	48.2	288.5	457.1	260.9	313.3	455.0	248.4	313.7	688.2	686.7	334.7	1,479.6	4/4.2023	
721.6	53.6	206.5	571.6	154.0	362.3	408.3	251.8	363.8	948.2	724.0	352.8	1,757.3	1/4.2024	
681.3	49.1	291.5	376.8	168.5	370.3	910.5	242.8	306.5	835.0	692.3	394.6	1,514.6	2/4	
688.4	61.2	183.9	386.9	236.0	331.1	446.5	235.5	327.9	1,046.9	755.1	353.1	1,794.7	3/4	
680.9	46.2	270.5	452.5	209.4	377.8	565.5	257.3	313.5	737.0	654.4	344.0	1,657.5	4/4	

Note: 1) Household income and expenditure survey that integrated and reorganized income and expenditure sections (including farming, forestry and fishery households)
Source: Statistics Korea.

5. 전국 가구의 가구주 연령별 가구당 월평균 가계수지(1인 이상)¹⁾

단위: 1,000원

	가구원수 (명) The number of households (person)	가구주 연령 (세) Age of household's head (age)	가구분포 (%) Distribution of households (%)	소득							가계지출		
					경상소득				비경상 소득		소비지출		
					근로소득	사업소득	재산소득	이전소득					
				Income	Current income	Wage and salary income	Business income	Property income	Transfer income	Noncurrent income	Expenditure	Consumption expenditure	
전체 평균				Average									
2023. 4/4	2.28	52.77	100.00	5,023.7	4,924.6	3,166.6	1,034.6	52.0	671.4	99.1	3,813.3	2,833.3	
2024. 1/4	2.26	53.16	100.00	5,122.1	5,041.0	3,291.0	875.5	56.6	817.9	81.1	3,984.1	2,908.1	
	2/4	2.25	53.09	100.00	4,961.3	4,873.2	3,146.5	939.9	51.5	735.3	88.0	3,810.7	2,813.2
	3/4	2.25	53.04	100.00	5,255.5	5,153.6	3,328.5	987.0	53.8	784.4	101.8	3,975.2	2,907.4
	4/4	2.26	52.95	100.00	5,215.0	5,103.9	3,240.8	1,091.3	62.4	709.3	111.1	3,910.3	2,902.8
39세 이하				0~39 Year-old									
2023. 4/4	1.96	32.04	22.91	4,661.7	4,594.5	3,545.9	654.5	7.2	386.9	67.2	3,524.3	2,649.1	
2024. 1/4	1.91	32.11	22.43	5,073.4	4,947.1	3,765.8	630.4	31.4	519.4	126.3	3,912.6	2,914.1	
	2/4	1.91	31.87	22.43	4,700.0	4,589.3	3,552.3	565.7	16.2	455.1	110.7	3,789.7	2,830.8
	3/4	1.93	31.66	22.43	4,990.4	4,885.0	3,804.7	549.4	8.5	522.5	105.4	3,713.2	2,774.2
	4/4	1.93	31.66	22.43	4,891.7	4,777.4	3,718.9	578.3	13.9	466.2	114.3	3,741.2	2,822.4
40~49세				40~49 Year-old									
2023. 4/4	2.97	44.50	19.51	6,303.1	6,167.3	4,712.1	1,039.0	14.3	401.9	135.8	5,239.1	3,834.4	
2024. 1/4	2.98	44.54	19.02	6,669.8	6,613.3	4,986.1	967.6	15.3	644.4	56.5	5,439.2	3,893.3	
	2/4	2.94	44.65	19.02	6,162.0	6,106.2	4,529.6	1,114.4	28.8	433.4	55.8	5,012.3	3,600.0
	3/4	2.88	44.55	19.02	6,448.6	6,374.3	4,760.1	1,074.0	35.7	504.4	74.3	5,229.0	3,759.0
	4/4	2.92	44.39	19.02	6,318.5	6,224.1	4,753.3	1,019.8	27.9	423.0	94.4	5,221.0	3,791.4
50~59세				50~59 Year-old									
2023. 4/4	2.60	54.44	22.49	6,066.3	5,973.8	4,105.0	1,380.5	22.9	465.3	92.5	4,544.8	3,248.7	
2024. 1/4	2.59	54.49	22.22	6,274.3	6,183.5	4,358.5	1,231.8	35.5	557.7	90.9	4,872.8	3,439.3	
	2/4	2.61	54.50	22.22	6,311.4	6,194.1	4,338.8	1,325.9	55.0	474.4	117.3	4,777.1	3,390.2
	3/4	2.63	54.57	22.22	6,780.6	6,634.1	4,659.8	1,371.3	63.0	540.0	146.5	5,106.8	3,618.0
	4/4	2.60	54.46	22.22	6,420.8	6,299.5	4,333.7	1,488.8	40.5	436.5	121.3	4,665.8	3,283.3
60세 이상				60 Year-old or more									
2023. 4/4	1.90	69.83	35.09	3,880.6	3,776.8	1,458.2	1,058.5	121.0	1,139.0	103.8	2,740.6	2,130.9	
2024. 1/4	1.89	69.87	36.32	3,636.7	3,576.5	1,457.0	760.5	106.6	1,252.4	60.2	2,722.4	2,063.4	
	2/4	1.88	69.77	36.32	3,667.7	3,594.7	1,442.0	843.4	83.1	1,226.2	73.0	2,603.2	2,037.3
	3/4	1.89	69.77	36.32	3,861.1	3,774.5	1,470.2	976.5	85.6	1,242.3	86.6	2,787.9	2,109.0
	4/4	1.91	69.65	36.32	4,098.9	3,987.2	1,484.8	1,202.4	123.8	1,176.2	111.7	2,866.2	2,254.2

주: 1) 소득부문과 지출부문을 통합·개편한 가계동향조사 명목자료임(농림어가 포함)

자료: 통계청 사회통계국 가계수지동향과

5. Average Monthly Income and Expenditure by Age of Household Head ¹⁾ (Whole)(1person and over)

In thousand won

가계지출						Expenditure							비소비 지출
소비지출						Consumption expenditure							
식료품· 비주류 음료	주류· 담배	의류· 신발	주거·수 도·광열	가정용품· 가사서비스	보건	교통	통신	오락· 문화	교육	음식· 숙박	기타상품· 서비스		
Food and soft drinks	Alcoholic beverages and cigarette	Clothing and footwear	Housing, water, electricity, gas and other fuels	Household equipment and housekeeping services	Health	Transportat- ion	Communic- ation	Entertainm- ent and culture	Education	Restaurants and hotels	Other miscellaneo- us goods and services	Non-consu- mption expenditures	
전체 평균						Average							
408.6	38.3	170.8	324.1	127.5	252.5	356.4	129.1	193.8	176.6	432.7	223.0	980.0	4/4.2023
403.9	36.9	127.1	390.3	118.2	254.0	335.4	129.3	212.9	244.0	427.0	229.1	1,075.9	1/4.2024
387.0	37.1	151.0	340.3	127.3	238.9	360.5	124.0	210.5	173.6	442.0	221.1	997.5	2/4
433.9	40.2	114.4	326.5	127.8	249.3	312.3	125.3	225.7	252.9	467.5	231.8	1,067.7	3/4
422.7	37.0	170.2	348.7	122.8	268.2	322.3	126.0	215.3	180.9	454.8	233.7	1,007.6	4/4
39세 이하						0~39 Year-old							
272.3	38.7	185.9	329.7	145.9	167.5	315.2	130.6	225.3	121.1	507.6	209.4	875.2	4/4.2023
285.2	38.5	147.0	395.9	138.1	173.4	493.4	119.2	234.9	139.2	517.4	231.9	998.5	1/4.2024
275.1	39.2	169.8	362.8	165.4	163.2	437.4	115.5	246.8	100.1	530.1	225.4	958.9	2/4
289.7	42.9	133.4	380.8	146.7	169.2	268.6	116.2	277.3	164.7	551.8	233.0	939.0	3/4
279.8	40.3	186.7	369.6	135.4	190.7	361.5	121.1	249.5	132.4	547.8	207.6	918.8	4/4
40~49세						40~49 Year-old							
466.2	50.4	239.8	387.8	158.2	259.3	477.6	159.9	279.5	532.5	565.3	257.8	1,404.7	4/4.2023
486.3	46.2	172.9	458.3	156.9	236.6	376.1	172.8	314.6	602.7	572.7	297.2	1,545.9	1/4.2024
457.6	45.6	205.3	358.4	139.4	236.7	382.3	166.7	250.8	513.8	581.1	262.2	1,412.2	2/4
487.0	50.7	144.1	366.4	156.5	269.5	374.5	169.1	310.2	576.1	596.0	258.8	1,470.0	3/4
473.8	43.6	227.4	374.2	146.3	270.6	410.0	160.4	307.8	542.8	570.5	264.1	1,429.6	4/4
50~59세						50~59 Year-old							
453.8	46.0	192.0	341.4	125.3	286.4	460.1	173.5	209.8	175.9	509.5	275.1	1,296.1	4/4.2023
456.7	44.4	147.4	419.0	118.2	301.0	353.1	174.4	253.3	396.5	505.4	269.9	1,433.4	1/4.2024
448.8	44.5	173.8	406.1	130.0	272.2	502.9	165.3	242.2	208.5	530.6	265.5	1,386.9	2/4
503.9	46.6	141.3	356.0	130.3	280.2	437.6	161.6	256.5	418.3	585.2	300.5	1,488.8	3/4
468.3	44.2	199.1	378.9	128.6	286.6	400.4	166.3	220.9	177.4	541.5	271.2	1,382.5	4/4
60세 이상						60 Year-old or more							
436.6	26.5	109.0	273.9	99.9	282.6	249.5	82.4	115.3	15.3	260.8	179.1	609.6	4/4.2023
401.8	26.4	78.5	333.7	85.8	284.2	205.5	85.3	121.2	27.5	246.9	166.7	658.9	1/4.2024
381.4	27.0	96.9	276.6	95.7	266.4	214.5	81.5	147.5	19.5	260.5	169.8	565.9	2/4
452.3	29.1	70.6	254.1	99.5	269.2	230.0	85.6	130.8	36.8	276.2	174.8	678.9	3/4
456.3	27.2	112.4	304.0	99.2	303.6	204.5	86.2	142.4	23.5	283.8	211.1	612.0	4/4

Note: 1) Household income and expenditure survey that integrated and reorganized income and expenditure sections (including farming, forestry and fishery households)
Source: Statistics Korea.

6. 전국 가구의 소득 10분위별 가구당 월평균 가계수지(1인 이상)¹⁾²⁾

단위: 원

	전 체 평 균	1분 위	2분 위	3분 위	4분 위	5분 위
	Average	1 Group	2 Group	3 Group	4 Group	5 Group
가 구 원 수 (명)	2.26	1.23	1.47	1.63	1.72	2.14
가 구 주 연 령 (세)	52.95	60.47	61.39	55.20	51.10	49.52
가 구 분 포 (%)	100.00	9.99	10.00	10.01	10.00	10.00
소 득	5,214,982	757,794	1,668,924	2,537,326	3,283,634	4,000,502
경 상 소 득	5,103,852	748,420	1,652,570	2,499,630	3,249,395	3,957,391
근 로 소 득	3,240,830	109,538	480,157	1,390,940	1,962,495	2,505,560
사 업 소 득	1,091,331	47,130	232,848	356,332	594,355	773,463
제 산 소 득	62,422	6,087	22,242	20,092	52,657	49,506
이 전 소 득	709,270	585,666	917,323	732,266	639,888	628,862
비 경 상 소 득	111,130	9,375	16,354	37,696	34,239	43,111
가 계 지 출	3,910,345	1,352,695	1,771,727	2,244,035	2,585,486	3,239,389
소 비 지 출	2,902,776	1,214,905	1,556,120	1,852,741	2,089,855	2,496,207
식 료 품 · 비 주 류 음 료	422,732	264,251	319,088	315,684	330,406	383,273
주 류 · 담 배	37,027	23,852	28,991	29,263	35,925	40,998
의 료 · 신 발	170,193	55,336	77,181	90,782	111,395	127,221
주 거 · 수 도 · 광 열	348,712	275,006	275,692	287,301	344,276	346,037
가 정 용 품 · 가 사 서 비 스	122,812	46,846	65,338	73,679	75,968	112,788
보 건	268,212	135,314	202,927	203,381	195,330	249,055
교 통	322,346	77,103	125,612	246,949	198,553	241,013
통 신	125,957	46,403	59,189	79,150	100,339	126,974
오 략 · 문 화	215,335	58,014	79,395	101,381	126,585	160,510
교 육	180,899	7,715	16,957	31,887	49,570	125,156
음 식 · 숙 박	454,831	149,462	204,974	264,110	362,151	406,009
기 타 상 품 · 서 비 스	233,719	75,602	100,776	129,174	159,358	177,173
비 소 비 지 출	1,007,569	137,790	215,607	391,293	495,632	743,182

주: 1) 2024. 4/4분기 자료임

2) 소득부문과 지출부문을 통합·개편한 가계동향조사 명목자료임(농림어가 포함)

자료: 통계청 사회통계국 가계수지동향과

6. Average Monthly Income and Expenditure by Income Decile ¹⁾²⁾ (Whole)(1person and over)

					In won
6분 위	7분 위	8분 위	9분 위	10분 위	
6 Group	7 Group	8 Group	9 Group	10 Group	
2.37	2.60	3.05	3.17	3.18	The number of households (person)
50.69	49.79	49.61	50.06	51.68	Age of household's head (age)
9.98	10.02	10.01	9.99	10.01	Distribution of households (%)
4,811,820	5,750,735	6,933,616	8,529,630	13,865,947	Income
4,781,545	5,708,573	6,864,098	8,378,689	13,188,716	Current income
3,087,629	3,702,403	4,665,657	5,804,191	8,693,048	Wage and salary income
984,048	1,234,810	1,425,835	1,745,986	3,515,942	Business income
37,267	42,081	72,587	110,637	210,938	Property Income
672,602	729,279	700,020	717,875	768,788	Transfer income
30,275	42,162	69,517	150,941	677,231	Noncurrent income
4,064,894	4,278,084	5,192,624	5,903,029	8,466,550	Expenditure
3,025,855	3,198,497	3,795,828	4,246,544	5,548,096	Consumption expenditure
436,941	460,796	526,405	563,983	626,229	Food and soft drinks
41,915	39,287	43,048	42,677	44,302	Alcoholic beverages and cigarette
164,848	188,880	245,963	265,583	374,492	Clothing and footwear
361,606	363,041	387,909	408,928	437,219	Housing, water, electricity, gas and other fuels
107,010	131,024	150,460	171,515	293,295	Household equipment and housekeeping services
256,924	293,046	310,693	395,432	439,791	Health
421,087	315,898	429,194	475,622	692,149	Transportation
141,584	156,136	169,518	173,132	207,000	Communication
201,469	238,519	278,443	325,397	583,249	Entertainment and culture
184,321	241,480	321,825	379,446	450,279	Education
460,445	528,434	623,440	691,468	857,223	Restaurants and hotels
247,705	241,956	308,931	353,362	542,869	Other miscellaneous goods and services
1,039,039	1,079,587	1,396,796	1,656,485	2,918,454	Non-consumption expenditures

Note: 1) The figures in the fourth quarter 2024

2) Household income and expenditure survey that integrated and reorganized income and expenditure sections (including farming, forestry and fishery households)

Source: Statistics Korea.

Ⅳ. 주거/국토이용

Housing / Land Use

- 1. 주요 지역별 주택가격지수(매매) 85
- 2. 주요 지역별 주택가격지수(전세) 86
- 3. 시도별 지가 변동률 87
- 4. 지목별 토지거래현황 88

주요 용어 해설 (Explanation of Terms)

IV-1. 주택(Housing)

- 하나 이상의 가구가 독립된 주거생활을 할 수 있는 구조로 된 건축물

IV-1. 아파트(Apartment)

- 한 건물 내에 여러 가구가 거주할 수 있도록 지은 5층 이상의 영구건물로서, 구조적으로 한 가구씩 독립하여 살 수 있도록 건축된 주택

IV-1. 단독주택(Detached houses)

- 원칙적으로 1가구만이 단독으로 거주할 수 있도록 건축된 독립주택

IV-1. 연립주택(Row houses)

- 대지, 복도, 계단 및 설비 등의 일부 또는 전부를 공동으로 사용하는 하나의 건축물 안에 각 가구마다 독립된 주거생활을 영위할 수 있는 4층 이하의 공동주택

IV-3. 지가변동율(Floating rate of land price)

- 기준시점 대비 해당 시점의 지가지수의 상승분을 나타냄

IV-4. 지목(Land category)

- 토지의 주된 용도에 따라 토지의 종류를 구분하여 지적공부에 등록한 것으로, 부동산 거래현황에서는 크게 전, 답, 대지, 임야, 공장용지, 기타(과수원, 목장용지 등 상가지목 외)로 나누고 있음

1. 주요 지역별 주택가격지수(매매)

Housing Price Indices by Region (Purchase)

2021.6=100.0

		전 국				수 도 권			
		Whole country				Seoul metropolitan area			
		종합	아파트	단독주택	연립주택	종합	아파트	단독주택	연립주택
		Total	Apartments	Detached houses	Row houses	Total	Apartments	Detached houses	Row houses
2023.	8	95.8	93.0	102.9	98.6	95.0	92.1	103.9	98.6
	9	96.0	93.3	103.0	98.6	95.4	92.7	104.1	98.7
	10	96.2	93.5	103.1	98.7	95.7	93.1	104.4	98.7
	11	96.3	93.6	103.2	98.6	95.7	93.1	104.6	98.6
	12	96.2	93.4	103.3	98.4	95.6	93.0	104.8	98.5
2024.	1	96.0	93.2	103.4	98.3	95.4	92.7	104.9	98.4
	2	95.9	93.0	103.4	98.3	95.3	92.5	105.1	98.3
	3	95.8	92.9	103.5	98.2	95.2	92.4	105.2	98.3
	4	95.7	92.8	103.6	98.1	95.2	92.4	105.4	98.2
	5	95.7	92.8	103.7	98.0	95.2	92.4	105.6	98.1
	6	95.8	92.8	103.8	98.0	95.4	92.7	105.8	98.1
	7	95.9	93.0	103.9	98.0	95.7	93.2	106.0	98.1
	8	96.1	93.3	104.0	98.0	96.3	93.9	106.2	98.2
	9	96.3	93.5	104.1	98.1	96.6	94.4	106.4	98.3
	10	96.4	93.6	104.2	98.1	96.8	94.7	106.6	98.4
	11	96.4	93.6	104.3	98.1	97.0	94.8	106.8	98.5
	12	96.3	93.5	104.4	98.1	96.9	94.8	107.0	98.5
2025.	1	96.2	93.4	104.4	98.0	96.9	94.7	107.1	98.4
	2	96.2	93.3	104.5	98.0	96.9	94.7	107.2	98.4
	3	96.2	93.3	104.6	98.0	97.0	94.9	107.4	98.5

		서 울				6 대 광 역 시			
		Seoul				6 metropolitan cities			
		종합	아파트	단독주택	연립주택	종합	아파트	단독주택	연립주택
		Total	Apartments	Detached houses	Row houses	Total	Apartments	Detached houses	Row houses
2023.	8	96.2	93.4	104.1	98.1	92.7	89.5	103.2	98.2
	9	96.5	93.9	104.3	98.2	92.8	89.7	103.3	98.1
	10	96.7	94.2	104.6	98.2	92.8	89.8	103.4	98.0
	11	96.8	94.4	104.9	98.2	92.7	89.7	103.5	97.8
	12	96.7	94.2	105.1	98.1	92.6	89.5	103.5	97.5
2024.	1	96.6	94.1	105.3	98.1	92.4	89.3	103.6	97.4
	2	96.5	93.9	105.4	98.0	92.2	89.1	103.6	97.2
	3	96.5	93.9	105.6	98.0	92.0	88.9	103.7	97.1
	4	96.6	94.0	105.8	98.0	91.9	88.8	103.7	97.0
	5	96.8	94.2	106.0	98.1	91.9	88.7	103.8	96.8
	6	97.1	94.8	106.2	98.2	91.7	88.6	103.9	96.7
	7	97.9	95.9	106.5	98.3	91.7	88.5	104.0	96.6
	8	98.7	97.1	106.8	98.6	91.7	88.5	104.1	96.4
	9	99.2	97.9	107.0	98.8	91.6	88.5	104.2	96.3
	10	99.5	98.3	107.2	98.9	91.6	88.4	104.3	96.1
	11	99.7	98.6	107.4	99.1	91.4	88.3	104.4	96.0
	12	99.8	98.6	107.6	99.2	91.2	88.0	104.4	95.8
2025.	1	99.9	98.7	107.8	99.2	91.0	87.8	104.5	95.7
	2	100.0	98.9	108.0	99.3	90.9	87.6	104.6	95.5
	3	100.6	99.7	108.2	99.4	90.7	87.4	104.6	95.4

자료: 한국부동산원 부동산통계정보

Source: Korea Real Estate Board.

2. 주요 지역별 주택가격지수(전세)

Housing Price Indices by Region (Deposit-based Dwellings)

2021.6=100.0

		전 국 Whole country				수 도 권 Seoul metropolitan area			
		종합	아파트	단독주택	연립주택	종합	아파트	단독주택	연립주택
		Total	Apartments	Detached houses	Row houses	Total	Apartments	Detached houses	Row houses
2023.	8	91.5	87.3	100.3	98.3	88.5	83.2	100.3	97.8
	9	91.8	87.7	100.3	98.4	89.0	83.9	100.3	97.9
	10	92.1	88.2	100.4	98.4	89.6	84.8	100.4	97.9
	11	92.4	88.5	100.4	98.4	90.0	85.4	100.4	97.9
	12	92.5	88.7	100.4	98.3	90.2	85.7	100.4	97.8
2024.	1	92.5	88.8	100.3	98.2	90.3	85.9	100.4	97.8
	2	92.6	88.8	100.4	98.2	90.4	86.1	100.4	97.8
	3	92.6	88.9	100.3	98.1	90.6	86.4	100.4	97.7
	4	92.7	89.0	100.3	98.1	90.8	86.6	100.4	97.7
	5	92.8	89.2	100.3	98.1	91.1	87.0	100.4	97.7
	6	92.9	89.4	100.4	98.1	91.3	87.4	100.5	97.7
	7	93.0	89.6	100.4	98.1	91.7	87.9	100.5	97.7
	8	93.2	89.9	100.4	98.1	92.1	88.5	100.6	97.8
	9	93.4	90.1	100.4	98.2	92.5	89.0	100.7	97.9
	10	93.6	90.3	100.4	98.2	92.8	89.4	100.8	98.0
	11	93.7	90.4	100.5	98.2	93.0	89.6	100.9	98.0
	12	93.7	90.4	100.4	98.2	93.0	89.7	100.9	98.0
2025.	1	93.7	90.4	100.4	98.2	93.0	89.7	101.0	98.0
	2	93.6	90.4	100.4	98.2	93.0	89.7	101.0	98.0
	3	93.7	90.5	100.4	98.2	93.1	89.8	101.0	98.0
		서 울 Seoul				6 대 광 역 시 6 metropolitan cities			
		종합	아파트	단독주택	연립주택	종합	아파트	단독주택	연립주택
		Total	Apartments	Detached houses	Row houses	Total	Apartments	Detached houses	Row houses
2023.	8	89.6	84.3	100.1	96.0	88.5	84.3	100.2	98.9
	9	90.0	84.9	100.1	96.0	88.6	84.4	100.2	98.9
	10	90.3	85.5	100.1	96.0	88.7	84.6	100.2	98.9
	11	90.7	86.1	100.2	96.0	88.7	84.7	100.2	98.7
	12	91.0	86.6	100.2	95.9	88.7	84.7	100.2	98.6
2024.	1	91.1	86.8	100.2	95.9	88.7	84.6	100.2	98.5
	2	91.2	87.0	100.2	95.9	88.6	84.6	100.2	98.5
	3	91.4	87.3	100.2	95.9	88.7	84.7	100.1	98.4
	4	91.5	87.6	100.2	95.9	88.7	84.7	100.1	98.3
	5	91.8	87.9	100.3	95.9	88.8	84.9	100.1	98.2
	6	92.1	88.5	100.4	96.0	88.8	84.9	100.1	98.2
	7	92.6	89.2	100.5	96.0	88.8	84.9	100.1	98.1
	8	93.1	90.0	100.6	96.2	88.9	85.1	100.1	98.0
	9	93.5	90.5	100.7	96.3	89.0	85.3	100.1	98.0
	10	93.8	90.9	100.8	96.5	89.2	85.4	100.1	97.9
	11	93.9	91.1	100.9	96.5	89.2	85.5	100.0	97.8
	12	93.9	91.1	101.0	96.5	89.2	85.5	100.0	97.7
2025.	1	93.9	91.1	101.0	96.5	89.1	85.5	100.0	97.6
	2	94.0	91.1	101.1	96.6	89.1	85.4	99.9	97.6
	3	94.1	91.4	101.1	96.7	89.1	85.4	99.9	97.5

자료: 한국부동산원 부동산통계정보

Source: Korea Real Estate Board.

3. 시도별 지가 변동률

Floating Rate of Land Price by Province

단위: %

In percent

	전 국	대도시 ¹⁾	시지역	군지역	수도권 ²⁾	지방 ³⁾	서 울	부 산	대 구	인 천	광 주
	Whole country	Metropolitan cities	All cities	All counties	Seoul metropolitan area	Regional area	Seoul	Busan	Daegu	Incheon	Gwangju
2018	4.58	5.48	3.82	3.22	5.14	3.65	6.11	5.74	5.01	3.59	5.26
2019	3.92	4.71	3.24	2.56	4.74	2.51	5.29	3.76	4.55	4.03	4.77
2020	3.68	4.45	3.04	2.22	4.36	2.52	4.80	3.75	3.40	3.76	3.88
2021	4.17	4.84	3.65	2.63	4.78	3.17	5.31	4.04	4.38	4.10	3.47
2022	2.73	2.86	2.71	1.95	3.03	2.24	3.06	2.75	2.55	2.37	2.27
2023	0.82	0.87	0.85	0.34	1.08	0.40	1.11	0.18	0.32	0.82	0.46
2024	2.15	2.47	1.96	0.90	2.77	1.10	3.10	1.49	1.09	1.84	1.57
2024. 4	0.18	0.20	0.17	0.08	0.22	0.10	0.24	0.12	0.09	0.17	0.16
5	0.18	0.20	0.18	0.08	0.23	0.10	0.25	0.13	0.10	0.16	0.14
6	0.19	0.22	0.17	0.08	0.24	0.10	0.27	0.14	0.10	0.18	0.11
7	0.20	0.23	0.18	0.09	0.25	0.11	0.28	0.16	0.11	0.20	0.14
8	0.20	0.23	0.17	0.08	0.25	0.11	0.28	0.16	0.10	0.19	0.14
9	0.19	0.24	0.16	0.07	0.25	0.09	0.30	0.16	0.10	0.14	0.12
10	0.20	0.24	0.16	0.07	0.26	0.09	0.31	0.17	0.09	0.13	0.11
11	0.19	0.23	0.15	0.07	0.25	0.09	0.31	0.14	0.10	0.12	0.11
12	0.18	0.21	0.15	0.07	0.23	0.09	0.27	0.14	0.09	0.09	0.11
2025. 1	0.16	0.20	0.13	0.06	0.21	0.07	0.26	0.11	0.08	0.08	0.07
2	0.16	0.18	0.14	0.06	0.21	0.07	0.25	0.10	0.08	0.07	0.07
3	0.18	0.21	0.15	0.06	0.23	0.08	0.29	0.11	0.09	0.08	0.06

	대 전	울 산	세 종	경 기	강 원	충 북	충 남	전 북	전 남	경 북	경 남	제주
	Daejeon	Ulsan	Sejong	Gyeonggi	Gangwon	Chungbuk	Chungnam	Jeonbuk	Jeonnam	Gyeongbuk	Gyeongnam	Jeju
2018	3.34	2.65	7.42	4.42	3.58	3.16	2.28	2.72	4.00	2.86	2.20	4.99
2019	4.25	0.35	4.95	4.29	2.66	2.22	1.63	2.60	3.90	2.38	0.56	-1.77
2020	4.58	1.64	10.62	3.98	2.16	2.27	2.08	2.37	3.32	1.85	0.72	-1.93
2021	4.67	2.32	7.06	4.31	3.03	3.26	2.81	2.57	3.67	2.29	2.03	1.85
2022	2.57	2.12	3.25	3.11	2.28	2.23	2.03	2.18	2.67	1.75	1.76	1.89
2023	0.81	0.02	1.14	1.08	0.44	0.77	0.72	0.25	0.32	0.69	0.23	-0.41
2024	1.17	1.01	1.69	2.55	1.32	1.53	1.29	0.49	1.08	1.14	0.85	-0.58
2024. 4	0.11	0.10	0.15	0.22	0.11	0.13	0.09	0.06	0.11	0.12	0.10	-0.04
5	0.13	0.10	0.18	0.23	0.12	0.11	0.09	0.05	0.10	0.11	0.09	-0.04
6	0.11	0.11	0.13	0.22	0.11	0.13	0.10	0.03	0.09	0.10	0.10	-0.06
7	0.11	0.10	0.17	0.22	0.15	0.13	0.10	0.04	0.09	0.10	0.10	-0.05
8	0.10	0.09	0.15	0.22	0.14	0.14	0.14	0.05	0.08	0.09	0.08	-0.05
9	0.07	0.08	0.13	0.21	0.12	0.12	0.14	0.02	0.07	0.08	0.07	-0.07
10	0.06	0.07	0.13	0.21	0.13	0.14	0.12	0.04	0.08	0.08	0.07	-0.07
11	0.07	0.06	0.12	0.20	0.11	0.13	0.12	0.03	0.08	0.08	0.07	-0.07
12	0.06	0.06	0.09	0.20	0.12	0.12	0.12	0.03	0.08	0.08	0.06	-0.06
2025. 1	0.06	0.06	0.09	0.18	0.09	0.09	0.09	0.02	0.06	0.07	0.05	-0.07
2	0.09	0.07	0.10	0.19	0.10	0.10	0.10	0.04	0.05	0.08	0.05	-0.07
3	0.09	0.08	0.09	0.20	0.11	0.11	0.10	0.07	0.02	0.08	0.05	-0.06

주: 1) 서울, 6대광역시(부산,대전,대구,광주,울산,인천), 세종

2) 서울, 인천, 경기

3) 5대광역시(부산,대전,대구,광주,울산) 및 지방도

자료: 한국부동산원 부동산통계정보

Note: 1) Seoul, 6 large district local government (Busan, Daejeon, Daegu, Gwangju, Ulsan, Incheon), Sejong

2) Seoul, Incheon, Gyeonggi

3) 5 large district local government (Busan, Daejeon, Daegu, Gwangju, Ulsan) and Regional -do

Source: Korea Real Estate Board.

4. 지목별 토지거래현황

단위: 필지수, 1,000㎡

	합 계		전		답		대지
	Total		Dry paddy-field		Paddy-field		
	필지수	면적	필지수	면적	필지수	면적	필지수
	Parcel	Area	Parcel	Area	Parcel	Area	Parcel
합 계							
2022	2,209,175	1,795,356	247,173	210,950	253,405	309,931	1,312,664
2023	1,825,728	1,362,414	171,549	148,262	192,933	238,920	1,147,941
2024	1,875,749	1,236,317	156,319	141,354	183,253	242,047	1,241,993
2023. 8	160,127	118,701	14,472	11,311	14,264	15,725	102,011
	9 143,360	85,972	11,785	9,744	12,798	12,847	94,120
10	140,883	112,851	11,904	10,499	12,970	14,970	93,014
11	155,203	109,137	14,630	12,394	17,444	18,815	97,111
12	147,534	114,218	15,248	12,886	16,994	20,865	87,534
2024. 1	153,805	109,592	13,523	12,225	18,046	23,421	95,556
	2 134,119	91,608	11,759	10,259	16,485	22,999	84,516
3	156,974	110,093	14,219	13,088	18,811	28,451	97,545
4	171,689	127,001	14,871	14,484	19,298	29,047	112,093
5	157,718	123,447	13,840	12,532	15,922	21,489	102,026
6	155,249	102,030	12,739	11,967	14,145	18,933	105,202
7	179,122	101,631	14,471	12,137	14,219	17,016	123,626
8	164,334	92,244	12,893	11,189	13,964	15,488	112,232
9	140,536	81,045	9,794	8,719	9,963	12,733	100,496
10	150,599	86,782	11,974	10,727	12,310	15,083	103,135
11	151,852	95,646	12,653	11,428	14,416	17,063	101,385
12	159,752	115,197	13,583	12,599	15,674	20,324	104,181
2025. 1	118,094	75,175	9,509	8,517	13,085	16,654	77,017
	2 149,765	102,017	11,147	10,805	16,072	21,969	101,632
3	165,576	108,559	13,117	11,970	17,894	28,447	112,938
시 도 별							
서울특별시	22,502	1,011	76	10	10	0	21,596
부산광역시	6,598	1,132	30	18	86	52	6,106
대구광역시	4,376	1,148	74	57	140	97	3,898
인천광역시	9,025	1,300	235	117	207	292	7,887
광주광역시	3,359	462	69	33	103	103	2,969
대전광역시	2,975	476	47	27	171	159	2,630
울산광역시	3,031	1,477	76	28	148	129	2,452
세종특별자치시	1,717	1,383	532	69	77	62	926
경기도	41,758	13,020	2,071	1,428	2,052	2,429	30,733
강원특별자치도	7,202	12,665	1,370	1,811	826	1,157	3,403
충청북도	6,922	8,441	1,022	1,052	1,095	1,697	3,674
충청남도	11,804	13,743	1,599	1,250	2,742	5,203	5,305
전북특별자치도	10,191	10,102	1,160	1,030	2,255	4,848	5,651
전라남도	11,257	14,789	1,988	2,117	3,264	5,949	4,180
경상북도	10,232	15,463	1,472	1,659	2,477	3,781	4,583
경상남도	10,783	10,681	1,001	819	2,225	2,474	5,889
제주특별자치도	1,844	1,267	295	444	16	16	1,056

자료: 한국부동산원 부동산통계정보

4. Land Business by Land Category

							In parcel, 1,000m ²
Building site	임 야		공 장		기 타		
	Forestry		Factory		Others		
	면 적	필 지 수	면 적	필 지 수	면 적	필 지 수	
Area	Parcel	Area	Parcel	Area	Parcel	Area	
Total							
210,488	200,770	917,038	34,975	42,193	160,188	104,755	2022
147,666	158,436	724,810	33,331	31,093	121,538	71,663	2023
116,163	138,792	612,320	29,058	40,041	126,334	84,392	2024
12,409	13,575	70,112	3,861	2,612	11,944	6,532	8. 2023
10,675	12,015	45,672	2,657	2,074	9,985	4,960	9
10,567	11,610	69,162	2,385	2,125	9,000	5,529	10
11,952	12,452	55,474	2,823	2,773	10,743	7,730	11
13,153	13,255	58,358	3,037	2,368	11,466	6,588	12
12,468	12,939	51,210	2,828	4,792	10,913	5,477	1. 2024
8,095	10,297	43,068	2,164	2,258	8,898	4,930	2
10,361	13,140	49,246	3,109	2,714	10,150	6,232	3
10,188	12,007	61,014	2,527	5,289	10,893	6,979	4
9,185	12,455	70,191	2,579	2,999	10,896	7,051	5
8,992	11,071	51,933	2,353	3,003	9,739	7,201	6
10,575	12,492	50,463	2,614	3,534	11,700	7,907	7
9,335	10,891	45,959	2,369	3,201	11,985	7,074	8
8,177	9,067	39,739	2,031	2,414	9,185	9,262	9
8,746	10,897	42,360	2,374	3,018	9,909	6,849	10
10,263	11,095	48,197	2,146	3,098	10,157	5,598	11
9,779	12,441	58,940	1,964	3,722	11,909	9,832	12
7,603	8,253	33,940	1,527	2,406	8,703	6,056	1. 2025
8,441	9,569	51,783	1,909	2,561	9,436	6,459	2
9,309	10,188	48,991	1,949	2,875	9,490	6,966	3
By province							
848	52	131	128	4	640	17	Seoul
350	138	562	43	126	195	22	Busan
206	116	712	30	50	118	27	Daegu
495	221	192	202	107	273	97	Incheon
160	53	60	41	60	124	46	Gwangju
190	67	61	21	15	39	24	Daejeon
152	238	1,057	24	75	93	36	Ulsan
532	141	553	5	123	36	44	Sejong
2,129	2,803	5,381	983	639	3,116	1,013	Gyeonggi-do
437	1,043	8,900	9	21	551	339	Gangwon State
465	600	4,577	104	261	427	389	Chungcheongbuk-do
624	1,264	4,114	64	210	830	2,341	Chungcheongnam-do
582	529	3,089	71	209	525	344	Jeonbuk State
648	991	5,090	39	90	795	895	Jeollanam-do
729	892	8,005	71	638	737	652	Gyeongsangbuk-do
611	810	6,165	112	248	746	364	Gyeongsangnam-do
151	230	341	2	1	245	314	Jeju-do

Source: Korea Real Estate Board.

V. 문화·여가/정보통신/과학·기술

Culture and Leisure / Information and Communication / Science and Technology

1. 관광수지	95
2. 주요국 입국현황	96
3. 인터넷 기반	98
4. 지식재산권 출원·등록건수	99

주요 용어 해설 (Explanation of Terms)

V-1. 관광수지(Tourism balance)

- 한국은행이 발표하는 국제수지의 여행수지 중 유학연수를 제외한 일반 여행수지
 - 관광수입: 일반여행수입
 - 관광지출: 일반여행지출

V-3. 도메인(Domain)

- 조직이나 컴퓨터를 나타내는 이름. 인터넷에서는 컴퓨터끼리 IP어드레스를 사용하여 상대를 식별한 뒤 통신하지만, 인간에게 IP어드레스는 그저 단순한 수치 나열에 지나지 않으므로 조직이나 컴퓨터를 나타내는 이름을 문자(이를테면 www.kostat.go.kr의 [kostat](http://www.kostat.go.kr)처럼)로 표시하여 전자메일이나 웹 페이지에서 사용함

V-3. IP 주소(IP address)

- 인터넷 등 TCP/IP에 의한 컴퓨터 통신에서 통신상대를 식별하기 위해 사용되는 32비트 수치.
통상 8비트씩 피리옴으로 구분하지만, 인터넷에 접속해 있는 각 컴퓨터에는 세계에서 유일한 IP어드레스가 할당되어 통신이 가능해짐

V-4. 지식재산권(Intellectual property)

- "지식재산"이란 특허, 실용신안, 디자인, 상표권, 저작권 및 신지식재산권 등을 통칭.
다만 특허청은 저작권, 신지식재산권을 제외한 산업재산권 법령에 의거한 4권리(특허, 실용신안, 디자인, 상표)에 한정

1. 관광수지¹⁾
Tourism Balance

단위: 100만달러, %, 달러

In million U. S. dollars, %, U. S. dollars

	관 광 수 입			관 광 지 출			관 광 수 지
	전년(동월)비 Change over the same month of last year	1 인 당 평 균 소 비 액 Average expenditure per capita	Tourism expenditures	전년(동월)비 Change over the same month of last year	1 인 당 평 균 소 비 액 Average expenditure per capita	Balance	
	Tourism receipts						
2019	20,744.9	12.4	1,185	29,260.5	-7.2	1,019	-8,515.6
2020	10,181.1	-50.9	4,042	13,356.4	-54.4	3,124	-3,175.3
2021	10,622.5	4.3	10,985	14,951.1	11.9	12,230	-4,328.6
2022	12,240.6	15.2	3,828	17,955.7	20.1	2,740	-5,715.1
2023	15,065.4	23.1	1,366	24,757.6	37.9	1,090	-9,692.2
2024	16,454.3	9.2	1,005	26,492.5	7.0	924	-10,038.2
2023. 3	1,215.4	26.3	1,518	1,815.0	41.0	1,233	-599.6
4	1,387.7	55.6	1,561	1,676.2	29.8	1,120	-288.5
5	1,425.1	44.7	1,644	2,013.6	39.8	1,196	-588.5
6	1,218.4	22.4	1,268	2,281.6	46.7	1,288	-1,063.2
7	1,162.3	34.0	1,126	2,259.0	48.3	1,049	-1,096.7
8	1,354.8	15.9	1,244	2,073.6	17.3	991	-718.8
9	1,273.0	6.0	1,159	1,980.1	29.7	982	-707.1
10	1,628.6	19.6	1,324	2,068.1	20.4	1,012	-439.5
11	1,317.6	12.7	1,182	2,398.8	35.5	1,164	-1,081.2
12	1,289.3	14.3	1,244	2,306.9	16.0	955	-1,017.6
2024. 1	1,181.0	38.1	1,341	2,395.4	17.2	865	-1,214.4
2	961.9	2.6	934	2,211.1	20.1	880	-1,249.2
3	1,179.6	-2.9	791	2,146.1	18.2	1,002	-966.5
4	1,417.8	2.2	969	2,104.3	25.5	997	-686.5
5	1,412.2	-0.9	996	2,098.3	4.2	925	-686.1
6	1,275.0	4.6	900	2,023.0	-11.3	912	-748.0
7	1,319.8	13.6	937	2,345.6	3.8	938	-1,025.8
8	1,360.7	0.4	870	2,437.3	17.5	1,033	-1,076.6
9	1,489.6	17.0	1,017	2,211.1	11.7	956	-721.5
10	1,798.5	10.4	1,124	2,144.1	3.7	900	-345.6
11	1,479.4	12.3	1,087	2,078.2	-13.4	869	-598.8
12	1,578.8	22.5	1,242	2,298.0	-0.4	846	-719.2
2025. 1	1,080.1	-8.5	967	2,477.1	3.4	833	-1,397.0
2	1,157.2	20.3	1,017	2,478.9	12.1	944	-1,321.7

주: 1) 2024년 이후 자료는 잠정치임
자료: 한국관광공사 한국관광데이터랩

Note: 1) Since 2024, figures are preliminary.
Source: Korea Tourism Organization.

2. 주요국 입국현황 ¹⁾²⁾

단위: 명

		총계	아시아												
			Total	Asia	일본	중국	홍콩	대만	필리핀	태국	싱가포르	말레이시아	인도네시아	인도	중동 ³⁾
					Japan	China	Hong Kong	Taiwan	Philippines	Thailand	Singapore	Malaysia	Indonesia	India	Middle East
2022		3,198,017	1,984,107	296,867	227,358	61,195	72,925	199,845	179,259	165,272	70,449	106,750	64,829	15,876	
2023		11,031,665	8,401,391	2,316,429	2,019,424	403,984	960,607	342,819	379,442	347,814	259,872	250,249	122,771	31,029	
2024		16,369,629	13,113,511	3,224,079	4,603,273	571,418	1,473,908	516,760	323,856	375,428	300,836	336,185	176,668	40,959	
2024.	2	1,911,125	1,593,671	327,151	623,754	61,213	190,293	52,775	42,863	29,318	46,429	38,740	19,289	4,354	
	3	3,402,873	2,787,215	665,893	1,015,101	110,448	305,871	107,656	76,381	68,167	71,723	64,845	35,732	5,388	
	4	4,865,670	3,915,806	895,145	1,426,432	153,102	423,477	158,301	119,455	100,648	103,716	103,769	53,430	9,787	
	5	6,284,133	5,036,306	1,173,568	1,821,654	198,892	540,433	202,987	148,178	137,954	131,096	135,508	71,646	13,423	
	6	7,701,407	6,156,045	1,431,999	2,218,979	253,341	684,688	247,878	168,328	172,088	147,234	164,645	89,339	19,029	
	7	9,109,906	7,283,318	1,674,952	2,678,048	311,646	827,409	282,510	186,384	186,156	159,509	187,463	103,675	24,413	
	8	10,673,127	8,563,562	1,998,417	3,183,607	373,510	976,144	317,735	203,159	203,451	172,422	211,766	119,409	27,843	
	9	12,137,427	9,732,019	2,309,069	3,606,416	413,543	1,102,274	358,013	222,027	229,457	201,769	239,004	136,480	30,833	
	10	13,737,690	10,971,177	2,632,335	3,998,646	465,982	1,235,707	416,737	262,194	270,298	238,819	273,342	153,071	34,522	
	11	15,098,766	12,068,729	2,973,533	4,296,486	512,748	1,355,212	467,336	291,114	313,880	269,442	302,442	165,998	38,479	
	12	16,369,629	13,113,511	3,224,079	4,603,273	571,418	1,473,908	516,760	323,856	375,428	300,836	336,185	176,668	40,959	
	2025.	1	1,117,243	936,768	174,717	364,460	44,278	135,434	36,740	20,447	17,575	26,188	27,516	10,783	1,678
2		2,255,651	1,896,168	399,199	705,320	74,548	255,449	74,429	41,045	33,060	51,349	52,090	22,369	3,362	
3		3,870,247	3,193,222	782,511	1,122,169	118,578	395,466	125,402	68,987	69,430	76,129	84,415	38,451	5,144	
		유럽	러시아	영국	독일	프랑스	네덜란드	이탈리아	폴란드	그리스	스웨덴	스페인			
			Russian Federation	United Kingdom	Germany	France	Netherlands	Italy	Poland	Greece	Sweden	Spain			
			Europe												
2022		406,087	60,019	44,806	65,107	62,619	25,651	18,138	11,732	5,586	7,455	14,367			
2023		918,059	158,775	121,376	132,720	133,406	49,225	47,631	29,192	7,839	18,974	34,508			
2024		1,140,953	197,198	147,493	157,185	164,508	55,038	63,423	43,539	10,821	20,837	47,031			
2024.	2	107,817	22,068	13,655	13,694	14,709	5,053	4,885	3,706	1,174	1,973	3,456			
	3	216,127	38,775	29,648	32,265	26,891	9,003	10,674	7,077	2,270	3,860	8,207			
	4	348,891	58,069	48,716	53,561	48,884	15,569	17,255	12,289	3,524	6,068	11,932			
	5	455,586	75,379	62,278	68,750	66,214	21,178	22,818	16,880	4,595	7,784	15,473			
	6	540,146	91,132	73,695	78,816	77,203	24,842	27,798	20,283	5,363	10,096	18,832			
	7	637,956	112,031	84,864	89,433	91,197	30,442	32,424	23,788	6,232	11,940	23,054			
	8	752,607	130,723	98,322	103,910	109,647	36,326	41,730	28,148	7,288	13,384	30,164			
	9	862,284	148,965	111,705	120,705	123,784	41,517	47,433	33,278	8,219	15,339	35,076			
	10	989,381	169,835	128,351	138,395	142,822	47,434	54,223	37,901	9,184	17,720	40,440			
	11	1,076,337	184,711	139,275	149,013	155,450	51,798	59,626	41,601	10,207	19,370	44,583			
	12	1,140,953	197,198	147,493	157,185	164,508	55,038	63,423	43,539	10,821	20,837	47,031			
	2025.	1	53,208	11,513	6,905	6,053	6,719	2,656	2,956	2,000	572	849	1,813		
2		113,630	23,370	14,303	13,650	15,633	5,458	6,075	4,460	1,187	1,898	3,832			
3		224,902	42,692	30,020	31,984	28,463	10,045	11,778	9,442	2,387	3,786	7,896			

주: 1) 월자료는 당해년도의 누계치임

2) 최근월은 잠정치임

3) GCC 6개국(아랍에미리트, 사우디아라비아, 쿠웨이트, 오만, 카타르, 바레인)만 해당함

4) 교포수 포함

자료: 한국관광공사 한국관광데이터랩

2. Arrivals of Foreigners by Nationality ¹⁾²⁾

아메리카			오세아니아			아프리카		기타 ⁴⁾	In person
	미국	캐나다		호주	뉴질랜드		이집트		
America	United States	Canada	Oceania	Australia	New Zealand	Africa	Egypt	Others	
667,772	543,648	93,064	82,083	65,502	15,722	29,732	3,773	28,236	2022
1,373,227	1,086,415	201,849	240,864	198,604	39,956	57,253	5,643	40,871	2023
1,719,511	1,320,108	254,332	289,685	244,338	42,177	70,758	6,454	35,211	2024
162,459	124,361	27,079	33,771	28,223	5,276	8,400	919	5,007	2. 2024
316,622	244,316	50,141	60,809	51,094	9,242	13,697	1,295	8,403	3
476,531	367,044	74,993	91,535	77,616	13,178	21,023	1,802	11,884	4
634,408	489,738	99,816	115,541	98,057	16,465	27,062	2,331	15,230	5
815,670	641,459	120,194	138,299	117,405	19,629	33,208	2,897	18,039	6
971,570	762,333	144,093	157,600	133,603	22,310	38,859	3,373	20,603	7
1,111,661	864,390	166,835	175,398	148,358	25,121	46,634	3,982	23,265	8
1,261,003	974,085	189,706	201,716	170,724	28,751	54,101	4,761	26,304	9
1,452,547	1,115,237	218,692	233,661	197,466	33,589	61,187	5,427	29,737	10
1,596,078	1,224,219	237,657	258,370	218,002	37,412	66,642	5,982	32,610	11
1,719,511	1,320,108	254,332	289,685	244,338	42,177	70,758	6,454	35,211	12
97,819	74,262	13,975	22,872	19,468	3,226	4,489	421	2,087	1. 2025
194,341	146,707	28,227	37,950	32,106	5,525	9,566	937	3,996	2
367,974	278,824	53,245	62,767	52,680	9,527	14,854	1,372	6,528	3

목적별 입국현황				By purpose			
총계	관광	업무	승무원	유학연수	기타		
Total	Tourist	Business	Crew	Students	Others		
3,198,017	1,998,937	107,862	504,798	152,195	434,225	2022	
11,031,665	8,880,899	186,435	755,532	313,980	894,819	2023	
16,369,629	13,485,838	211,593	1,141,209	435,129	1,095,860	2024	
1,911,125	1,470,781	27,786	138,239	88,850	185,469	2. 2024	
3,402,873	2,694,680	45,475	236,920	140,890	284,908	3	
4,865,670	3,928,048	62,606	341,959	154,974	378,083	4	
6,284,133	5,103,871	82,025	448,168	180,313	469,756	5	
7,701,407	6,294,927	101,404	551,214	204,090	549,772	6	
9,109,906	7,478,072	119,250	648,787	227,270	636,527	7	
10,673,127	8,723,191	137,516	751,586	312,077	748,757	8	
12,137,427	9,910,023	156,723	854,795	361,912	853,974	9	
13,737,690	11,273,708	176,358	963,325	380,200	944,099	10	
15,098,766	12,417,814	195,807	1,056,363	405,954	1,022,828	11	
16,369,629	13,485,838	211,593	1,141,209	435,129	1,095,860	12	
1,117,243	912,811	14,676	84,374	19,318	86,064	1. 2025	
2,255,651	1,746,544	30,802	164,555	103,759	209,991	2	
3,870,247	3,073,667	47,171	268,579	168,151	312,679	3	

Note: 1) Monthly figures are the total amount from Jan. to the corresponding month.

2) The figures for the latest month are preliminary.

3) Data contains only 6 GCC countries (U.A.E., Saudi Arabia, Kuwait, Oman, Qatar and Bahrain).

4) Others include the number of Korean national abroad.

Source: Korea Tourism Organization.

3. 인터넷 기반 Infrastructure of the Internet

단위: 개수

In each

		.kr 도메인 수									
		Number of .kr domain									
		co.kr	re.kr	ne.kr	or.kr	pe.kr	ai.kr	io.kr	it.kr	me.kr	go.kr
2020	1,079,951	664,765	2,880	1,584	42,214	7,484	-	-	-	-	1,738
2021	1,096,297	671,140	2,628	1,532	42,686	7,179	-	-	-	-	1,696
2022	1,084,911	659,463	2,629	1,498	42,504	7,004	-	-	-	-	1,671
2023	1,086,501	662,132	2,749	1,450	42,410	6,774	-	-	-	-	1,638
2024	1,055,557	636,054	2,794	1,352	41,202	6,221	-	-	-	-	1,621
2024.	3	1,083,588	660,422	2,776	1,433	42,490	6,737	-	-	-	1,628
	4	1,081,332	658,940	2,767	1,409	42,447	6,721	-	-	-	1,626
	5	1,080,682	658,031	2,758	1,395	42,473	6,705	-	-	-	1,622
	6	1,076,421	654,044	2,757	1,395	42,373	6,638	-	-	-	1,621
	7	1,069,937	648,287	2,769	1,400	42,115	6,503	-	-	-	1,621
	8	1,065,849	644,670	2,779	1,393	42,003	6,426	-	-	-	1,618
	9	1,062,756	642,124	2,767	1,378	41,854	6,377	-	-	-	1,620
	10	1,061,402	640,747	2,750	1,373	41,761	6,303	-	-	-	1,620
	11	1,057,024	637,495	2,785	1,368	41,424	6,281	-	-	-	1,628
	12	1,055,557	636,054	2,794	1,352	41,202	6,221	-	-	-	1,621
2025.	1	1,053,229	634,171	2,811	1,353	40,939	6,150	-	-	-	1,615
	2	1,054,532	634,157	2,809	1,362	40,752	6,107	240	175	193	1,611
	3	1,058,915	632,824	2,822	1,361	40,510	6,066	3,540	1,250	1,316	1,612

		.kr 도메인 수						.한국 도메인	AS번호	IP주소 (IPv4)	ISP (관리대행자)
		Number of .kr domain									
		mil.kr	지역.kr	교육.kr	영문.kr	한글.kr	숫자.kr	.Hanguk domain	AS number	IP address	
2020	51	1,038	8,319	297,293	50,984	1,601	21,417	1,036	112,473,088	95	
2021	54	1,143	7,815	309,209	49,767	1,448	18,743	1,043	112,486,912	94	
2022	56	1,289	7,328	311,880	47,835	1,754	17,815	1,051	112,498,944	94	
2023	54	1,041	6,684	314,179	45,969	1,421	15,672	1,163	112,502,528	95	
2024	51	1,042	6,076	311,734	45,911	1,499	13,431	1,165	112,504,320	95	
2024.	3	52	1,048	6,431	313,418	45,586	1,567	15,033	1,166	112,500,224	94
	4	52	1,062	6,492	312,696	45,642	1,478	14,919	1,167	112,500,736	94
	5	51	1,075	6,452	312,889	45,749	1,482	14,706	1,168	112,500,992	94
	6	51	1,095	6,413	313,004	45,542	1,488	14,590	1,169	112,501,248	94
	7	51	1,086	6,390	312,577	45,679	1,459	14,272	1,171	112,501,248	94
	8	51	1,075	6,360	312,243	45,759	1,472	14,307	1,169	112,501,760	96
	9	51	1,065	6,349	311,964	45,706	1,501	13,228	1,171	112,502,784	96
	10	51	1,040	6,085	312,444	45,726	1,502	13,676	1,170	112,503,296	95
	11	51	1,045	6,074	311,897	45,479	1,497	13,559	1,169	112,503,296	95
	12	51	1,042	6,076	311,734	45,911	1,499	13,431	1,165	112,504,320	95
2025.	1	51	1,024	6,045	311,683	45,887	1,500	13,312	1,163	112,504,320	95
	2	51	1,032	5,973	312,609	45,776	1,519	13,349	1,165	112,504,832	95
	3	53	1,024	5,925	312,278	45,776	1,398	13,310	1,168	112,504,832	96

자료: 한국인터넷진흥원

Source: Korea Internet & Security Agency.

4. 지식재산권 출원 · 등록건수

Applications and Registrations by Intellectual Property

단위: 건

In case

	특 허		실용신안		디자인		상 표	
	Patents		Utility models		Designs		Trademarks	
	출 원	등 록	출 원	등 록	출 원 1)	등 록	출 원 2)	등 록
	Applications	Registrations	Applications	Registrations	Applications	Registrations	Applications	Registrations
2019	218,975	125,661	5,447	2,417	65,039	52,850	221,507	125,594
2020	226,759	134,766	4,981	2,056	67,583	50,694	257,933	116,153
2021	237,998	145,882	4,009	1,817	64,787	57,545	285,821	136,629
2022	237,633	135,180	3,084	1,452	56,641	54,775	259,078	135,333
2023	243,310	134,734	2,746	1,249	55,335	49,291	255,209	173,989
2024	246,245	127,806	2,442	1,049	55,897	46,981	256,045	158,090
2023. 4	17,121	10,278	225	121	4,268	3,869	20,736	14,078
5	17,435	11,146	230	103	4,502	4,608	20,508	14,559
6	18,699	11,455	238	96	4,517	4,383	21,779	15,536
7	18,562	11,390	266	104	4,576	3,881	22,386	14,536
8	19,317	11,395	237	102	4,500	3,892	22,032	14,825
9	19,284	10,741	160	79	4,707	3,769	20,553	14,194
10	21,288	12,207	225	105	4,142	3,822	20,339	15,154
11	27,041	11,814	233	102	5,812	4,175	23,446	14,322
12	30,125	10,957	271	83	5,559	3,767	21,330	12,752
2024. 1	19,257	12,303	226	109	4,622	4,230	21,612	14,713
2	18,239	10,430	169	90	4,037	3,916	19,374	12,963
3	17,143	10,132	194	99	4,421	3,726	21,703	13,779
4	18,169	9,220	202	64	4,354	3,450	22,112	13,049
5	17,620	8,823	189	72	4,631	3,666	20,697	13,315
6	17,192	8,428	193	72	4,410	3,632	20,776	11,985
7	20,380	10,684	275	94	5,186	4,327	24,737	13,089
8	19,399	10,658	214	93	4,637	3,789	21,466	13,027
9	18,615	10,992	165	82	3,985	3,461	19,366	12,836
10	23,431	12,291	166	89	4,578	4,291	20,664	14,058
11	26,237	11,708	219	89	5,689	4,072	22,955	12,947
12	30,563	12,137	230	96	5,347	4,421	20,583	12,329
2025. 1	16,092	12,187	156	94	3,968	3,764	16,128	12,477
2	18,045	13,619	172	107	4,003	4,457	19,871	14,588
3	18,211	13,687	195	92	4,162	3,783	20,540	13,968

주: 1) 디자인 출원은 국제디자인출원(지정관청) 포함

Note: 1) The applications of designs include international application of designs(designated authorities).

2) 상표출원은 마드리드출원(지정국관청) 포함

2) The applications of trademarks include Madrid application(designated authorities).

자료: 특허청 산업재산정보국 산업재산정보정책과

Source: Korean Intellectual Property Office.

VI. 경제일반·경기/기업경영

Economy and Market / Business Activities

1. 경기종합지수	105
2. 기업경기실사지수	106
3. 소비자동향지수	107
4. 기업경영분석	108
5. 소상공인 업종별 실적 및 전망	110
6. 업종별 창업기업수	111

주요 용어 해설 (Explanation of Terms)

VI-1. 경기종합지수(Composite index of business indicators: CI)

- 경기변동의 국면·전환점과 속도·진폭을 측정할 수 있도록 고안된 경가지표의 일종으로, 국민경제의 각 부문을 대표하고 경기를 잘 반영하는 경제지표들을 선정한 후 이를 가공·종합하여 작성
- 선행종합지수: 건설수주, 재고순환, 경제심리지수 등의 지표처럼 실제 경기순환에 앞서 변동하는 개별 지표를 가공·종합하여 만든 지수로 향후 경기변동의 단기 예측에 이용
- 동행종합지수: 공급측면의 광공업생산지수, 서비스업생산지수 등과 수요측면의 내수출하지수 등과 같이 실제 경기순환과 함께 변동하는 개별지표를 가공·종합하여 만든 지수로 현재 경기상황의 판단에 이용
- 후행종합지수: 재고, 취업자수 등 실제 경기순환에 후행하여 변동하는 개별지표를 가공·종합하여 만든 지표로 현재 경기의 사후 확인에 이용

VI-2. 기업경기실사지수(Business survey index: BSI)

- 기업가의 현재 기업경영상황에 대한 판단과 향후 전망을 조사하여 경기 동향을 파악하고 경기를 전망하기 위해 작성되고 있으며, 각 업체의 응답을 아래와 같은 공식에 따라 지수화

$$\cdot \text{업종별 BSI} = \frac{(\text{긍정적인 응답업체수} - \text{부정적인 응답업체수}) \times 100}{\text{전체 응답업체수}} + 100$$

- BSI가 기준치인 100인 경우 긍정적인 응답업체수와 부정적인 응답업체수가 같음을 의미하며, 100 이상인 경우에는 긍정응답 업체수가 부정응답 업체수보다 많음을, 100 이하인 경우에는 그 반대임을 나타냄

VI-2. 기업심리지수(Composite business sentiment index: CBSI)

- 기업경기실사지수(BSI) 중 주요지수(제조업 5개, 비제조업 4개)를 이용하여 산출한 심리지표로서 장기평균치(2003년 1월 ~ 2023년 12월)를 기준값 100으로 하여 100보다 크면 장기평균보다 낙관적임을, 100보다 작으면 비관적임을 의미

VI-2. 설비투자(Facility investments)

- 사업체가 생산에 필요한 유형자산을 구입하는 것

VI-2. 채산성(Profitability)

- 경영에서 수지, 손익을 따져 이익이 나는 정도

VI-3. 소비자동향지수(Consumer survey index: CSI)

- 소비자들이 느끼는 경기, 소비지출계획, 생활형편 등 경제에 대한 전반적인 인식을 조사하여 지수화함으로써 소비 및 경기를 파악하는 지표. 소비자동향지수는 1964년 미국 미시간대학이 최초로 작성하였으며 그 이후 우리나라를 비롯한 세계 각국에서 편제하여 공표하고 있음. 한국은행의 소비자동향지수는 매월 초~중순에 걸쳐 조사하여 하순에 결과를 발표하고 있음

VI-4. 부채비율(Debt ratio)

- 타인자본과 자기자본간의 관계를 나타내는 대표적인 안정성 지표로서 이 비율이 낮을수록 재무구조가 건전하다고 판단할 수 있음

VI-4. 차입금의존도(Total borrowings and bonds payable to total assets)

- 총자본중 외부에서 조달한 차입금 비중을 나타내는 지표. 차입금의존도가 높은 기업일수록 금융비용부담이 가중되어 수익성이 저하되고 안정성도 낮아지게 됨

VI-4. 차입금 대 매출액(Total borrowings and bonds payable to sales)

- 차입금 규모가 매출액과 비교하여 어느 정도인가를 나타내는 지표로 차입금의 상대적인 크기를 나타냄

VI-4. 총자산 세전순이익률(Income before income taxes to total assets)

- 총자산운용의 효율성을 나타내는 지표로서 수익성변동요인 분석에 활용
(세전순이익/총자산)×100

VI-4. 매출액 영업이익률(Operating income to sales)

- 기업의 주된 영업활동에 의한 성과를 판단하기 위한 지표로서 제조 및 판매활동과 직접 관계가 없는 영업외손익을 제외한 순수한 영업이익만을 매출액과 대비한 것으로 영업 효율성을 나타내는 지표

VI-4. 이자보상비율(Interest coverage ratio)

- 이자지급에 필요한 수익을 창출할 수 있는 능력을 측정하기 위한 지표로 이자부담능력을 판단하는데 유용한 지표

VI-4. 차입금평균이자율(Interest expenses to total borrowings and bonds payable)

- 회사채, 금융기관차입금 및 사채 등과 같은 이자부채에 대한 금융비용의 비율로서 차입금에 대한 평균이자율

VI-4. 총자산증가율(Growth rate of total assets)

- 기업에 투자 운용된 총자산이 당해연도에 얼마나 증가하였는가를 나타내는 비율로서 기업의 전체적인 성장척도를 측정하는 지표

1. 경 기 종 합 지 수¹⁾²⁾

Composite Index of Business Indicators

※ 경기종합지수는 생산, 소비, 고용, 금융, 무역, 투자 등 경제부문별로 경기대응성이 양호한 경제지표들을 선정 한 후, 이를 가중·종합하여 작성한 종합경기지표로 경기변동의 국면 및 전환점과 속도 및 진폭 측정에 주로 활용되고 있다.

※ Composite Index of Business Indicators are used to measure the phase, turning point, speed and fluctuations of business cycles in economic activities. Economic indicators of industrial production, consumption, employment, finance, international trade and investment are used to produce composite index of business indicators.

2020 = 100, %

	선 행 중 합 지 수		동 행 중 합 지 수		후 행 중 합 지 수		선 행 지수 순 환 변 동 치	동 행 지수 순 환 변 동 치
	Composite leading index	Over the previous month	Composite coincident index	Over the previous month	Composite lagging index	Over the previous month	Cyclical component of leading index	Cyclical component of coincident index
2021. 6	107.2	0.7	104.0	0.2	103.4	0.3	103.0	99.6
7	107.3	0.1	104.2	0.2	103.8	0.4	102.9	99.6
8	107.4	0.1	104.4	0.2	104.1	0.3	102.7	99.6
9	107.3	-0.1	104.7	0.3	104.5	0.4	102.3	99.6
10	107.1	-0.2	105.1	0.4	105.1	0.6	101.9	99.7
11	107.1	0.0	105.7	0.6	105.7	0.6	101.5	100.0
12	107.3	0.2	106.5	0.8	106.3	0.6	101.4	100.7
2022. 1	107.6	0.3	107.3	0.8	106.7	0.4	101.5	101.2
2	107.7	0.1	107.6	0.3	107.2	0.5	101.3	101.2
3	107.8	0.1	107.7	0.1	107.6	0.4	101.1	101.0
4	108.0	0.2	107.6	-0.1	108.0	0.4	101.0	100.7
5	108.5	0.5	108.0	0.4	108.4	0.4	101.2	100.9
6	108.8	0.3	108.3	0.3	109.0	0.6	101.2	101.0
7	108.9	0.1	108.8	0.5	109.7	0.6	100.9	101.2
8	109.1	0.2	109.4	0.6	110.4	0.6	100.8	101.5
9	109.3	0.2	109.7	0.3	110.9	0.5	100.7	101.6
10	109.6	0.3	109.8	0.1	111.3	0.4	100.7	101.5
11	109.5	-0.1	109.6	-0.2	111.8	0.4	100.4	101.0
12	109.3	-0.2	109.1	-0.5	112.3	0.4	99.9	100.4
2023. 1	109.2	-0.1	108.8	-0.3	112.7	0.4	99.6	99.9
2	109.2	0.0	109.2	0.4	112.9	0.2	99.3	100.1
3	109.2	0.0	109.9	0.6	113.0	0.1	99.1	100.5
4	109.4	0.2	110.4	0.5	113.3	0.3	98.9	100.7
5	109.8	0.4	110.7	0.3	113.5	0.2	99.1	100.8
6	110.5	0.6	110.9	0.2	113.7	0.2	99.4	100.8
7	111.1	0.5	110.8	-0.1	113.7	0.0	99.8	100.5
8	111.5	0.4	110.9	0.1	113.7	0.0	99.8	100.4
9	111.8	0.3	111.0	0.1	113.9	0.2	99.8	100.3
10	112.3	0.4	111.3	0.3	114.2	0.3	100.0	100.3
11	112.8	0.4	111.6	0.3	114.5	0.3	100.2	100.4
12	113.3	0.4	111.6	0.0	114.7	0.2	100.4	100.2
2024. 1	113.7	0.4	111.9	0.3	114.8	0.1	100.4	100.3
2	114.1	0.4	112.1	0.2	114.9	0.1	100.6	100.3
3	114.3	0.2	112.0	-0.1	115.1	0.2	100.5	100.1
4	114.9	0.5	112.2	0.2	115.4	0.3	100.7	100.0
5	115.2	0.3	112.0	-0.2	115.6	0.2	100.8	99.7
6	115.7	0.4	112.1	0.1	115.8	0.2	100.9	99.6
7	115.9	0.2	111.8	-0.3	115.9	0.1	100.9	99.1
8	116.2	0.3	111.9	0.1	116.1	0.2	100.8	99.0
9	116.5	0.3	112.1	0.2	116.3	0.2	100.8	99.0
10	116.8	0.3	112.6	0.4	116.5	0.2	100.8	99.3
11	117.1	0.3	112.3	-0.3	116.7	0.2	100.8	98.9
12	117.2	0.1	112.4	0.1	116.9	0.2	100.7	98.8
2025. 1	117.1	-0.1	112.2	-0.2	117.0	0.1	100.3	98.4
2	117.5	0.3	112.5	0.3	117.4	0.3	100.4	98.5
3	118.0	0.4	113.0	0.4	117.8	0.3	100.6	98.8

주: 1) 제 10차 경기종합지수 개편(2019.9월)결과 반영으로 경기종합지수
구성지표와 시계열자료가 모두 변경되었음

2) 최근 3개월 수치는 잠정치임

자료: 통계청 경제동향통계심의관 산업동향과

Note: 1) According to the 10th revision of the Composite Economic Indexes in September 2019, the component indicators and time series data of Composite Economic Indexes are altogether changed.

2) Recent three month data are preliminary.

Source: Statistics Korea.

2. 기업경기실사지수

Business Survey Index

	제조업														Manufacturing					
	기업심리지수 ¹⁾ Composite business sentiment index		업황 Business condition		매출 Sales growth		설비투자 Facility investments		채산성 Profitability		자금사정 Financial situation		인력사정 Human resources							
	실적	전망	실적	전망	실적	전망	실적	전망	실적	전망	실적	전망	실적	전망						
	Tendency	Future tendency	Tendency	tendency	Tendency	tendency	Tendency	tendency	Tendency	tendency	Tendency	tendency	Tendency	Tendency						
2023.	10	90.7	86.6	69	67	77	73	92	88	77	75	80	78	88	93					
	11	91.3	90.3	70	69	77	77	91	92	79	77	83	80	87	88					
	12	92.8	89.1	70	68	76	73	92	91	78	78	82	83	88	89					
2024.	1	93.7	91.9	71	69	78	76	93	90	81	79	83	81	88	88					
	2	91.5	92.0	70	71	80	77	93	92	79	81	79	82	91	89					
	3	91.4	93.4	71	75	77	84	94	94	78	81	81	81	88	89					
	4	93.7	91.6	73	73	79	79	94	94	78	80	81	81	91	89					
	5	94.7	93.1	74	74	83	81	95	95	80	80	80	80	91	91					
	6	97.8	94.0	78	76	83	84	94	94	82	81	83	81	91	93					
	7	96.0	95.4	73	75	83	84	94	94	79	82	83	82	90	91					
	8	93.1	94.6	71	72	82	83	93	93	79	80	81	83	91	90					
	9	91.2	94.0	69	73	76	84	94	93	79	80	80	81	91	89					
	10	93.0	94.3	69	73	76	82	92	93	80	82	83	83	92	90					
	11	90.9	90.8	68	71	77	76	91	91	77	79	81	82	92	92					
	12	87.1	89.2	62	66	74	78	88	90	73	77	78	81	95	93					
2025.	1	89.0	85.5	63	61	71	70	89	88	71	71	78	76	95	95					
	2	90.1	89.1	65	65	76	74	89	89	77	74	78	78	93	95					
	3	91.9	91.1	68	69	78	78	90	90	78	77	80	79	93	93					
	4	93.1	89.9	68	67	80	78	91	90	77	76	78	78	94	93					

	비제조업														Non-manufacturing					
	기업심리지수 ¹⁾ Composite business sentiment index		업황 Business condition		매출 Sales growth		채산성 Profitability		자금사정 Financial situation		인력사정 Human resources									
	실적	전망	실적	전망	실적	전망	실적	전망	실적	전망	실적	전망	실적	전망						
	Tendency	Future tendency	Tendency	Future tendency	Tendency	Future tendency	Tendency	Future tendency	Tendency	Future tendency	Tendency	Future tendency	Tendency	Future tendency						
2023.	10	91.7	98.1	71	77	76	83	78	83	81	84	80	83							
	11	89.7	89.5	69	69	77	74	77	78	79	81	79	80							
	12	89.6	89.2	70	71	77	76	76	78	79	78	79	79							
2024.	1	86.6	87.8	67	68	77	76	73	76	78	79	79	78							
	2	85.5	85.7	67	68	75	75	74	74	76	77	79	80							
	3	88.5	88.2	68	70	74	75	77	77	79	78	76	80							
	4	90.2	87.4	69	69	77	75	78	76	79	78	77	77							
	5	92.3	91.6	72	71	77	76	79	79	80	82	79	78							
	6	94.8	91.0	71	72	80	76	81	79	82	80	78	80							
	7	95.1	92.2	71	70	81	78	81	81	82	81	80	77							
	8	92.6	93.4	70	72	79	80	79	81	81	81	80	80							
	9	91.8	92.5	70	71	78	78	80	81	79	81	78	80							
	10	92.1	92.1	70	71	77	78	78	81	82	80	80	79							
	11	92.5	89.8	69	69	78	77	80	78	81	80	81	80							
	12	87.5	90.8	65	70	76	78	77	79	78	80	83	80							
2025.	1	83.6	80.9	64	62	72	73	73	72	77	74	82	82							
	2	81.7	82.6	61	63	71	71	74	73	75	77	80	81							
	3	82.9	85.8	63	65	71	72	74	77	76	78	80	81							
	4	84.5	82.4	64	64	72	71	76	74	76	75	81	79							

주: 1) 각 지수의 개별 평균 및 표준편차를 이용하여 작성되어
지수상호간 수준비교시 해석에 유의
자료: 한국은행 경제통계국 통계조사팀

Note: 1) The composite index is calculated using the averages and standard deviations of each component indices, respectively. Therefore, care should be taken when comparing levels between indices.

Source: The Bank of Korea.

3. 소비자동향지수¹⁾²⁾

Consumer Survey Index

	현재생활형편	생활형편전망	가계수입전망	현재경기판단	향후경기전망	취업기회전망	물가수준 ³⁾ 전망	금리수준전망
	Living standard of household	Expectations of living standard of household	Expectation of household income	Domestic economic situation	Expectation of domestic economic situation	Expectation of employment situation	Expectation of prices	Expectation of interest rates
2023. 10	88	90	98	64	70	78	151	128
11	87	90	98	62	72	77	149	119
12	88	92	99	67	77	81	146	107
2024. 1	89	94	100	69	81	84	143	99
2	90	94	100	70	80	83	144	100
3	89	93	99	68	80	84	146	98
4	89	94	99	68	81	85	145	100
5	88	92	97	67	79	83	147	104
6	90	94	99	71	80	85	146	98
7	91	95	100	77	84	86	144	95
8	90	94	98	73	81	83	145	93
9	90	94	98	71	79	83	144	93
10	90	96	99	73	81	83	147	88
11	91	94	100	70	74	79	147	93
12	87	86	94	52	56	65	150	98
2025. 1	87	89	96	51	65	69	151	97
2	87	93	97	55	73	74	149	99
3	87	92	96	55	70	72	149	92
4	87	92	96	52	73	76	149	96

	소비지출 전망	내구재	의류비	교육비	외식비	교양오락 문화생활 비 Recreation, entertainment and cultural services	여행비	의료보건비	교통비 및 통신비
	Spending plan	Durable goods	Clothing	Education	Eating out		Travel	Medical care and health	Transportation, communication
2023. 10	113	95	97	100	94	93	95	113	115
11	111	94	97	100	92	91	93	113	113
12	111	94	95	103	95	92	95	113	110
2024. 1	111	96	96	102	96	94	96	113	111
2	111	94	96	101	95	93	95	113	110
3	111	94	97	102	95	93	97	113	110
4	110	93	97	101	96	94	97	112	109
5	109	93	96	100	94	92	96	112	108
6	109	94	97	99	95	93	99	113	107
7	111	95	97	101	97	94	100	113	109
8	109	94	96	101	95	93	97	113	108
9	108	93	96	100	95	92	95	113	107
10	109	94	98	101	95	92	96	113	107
11	109	93	97	100	95	93	96	112	107
12	102	90	91	98	89	87	88	110	105
2025. 1	103	90	91	100	89	87	88	110	106
2	106	91	92	100	91	90	91	111	108
3	104	91	93	100	91	88	91	110	106
4	105	91	94	99	92	89	92	110	106

주: 1) 6개월 전과 비교한 현재

2) 현재와 비교한 6개월 후 전망

3) 현재와 비교한 1년 후 전망

자료: 한국은행 경제통계국 통계조사팀

Note: 1) Current situation compared to that six months earlier.

2) Six months ahead in comparison with the current time.

3) One year ahead in comparison with the current time.

Source: The Bank of Korea.

4. 기 업 경 영 분 석 ¹⁾²⁾

단위: %

	전 산 업			All-industry		
	부 채 비 율 ³⁾	자 기 자 본 비 율	차 입 금 의 존 도 ⁴⁾	차 입 금 대 매 출 액 비 율	총 자 산 세 전 순 이 익 률	매 출 액 영 업 이 익 률
	Debt ratio	Stockholders' equity to total assets	Total borrowings and bonds payable to total assets	Total borrowings and bonds payable to sales	Income before income taxes to total assets	Operating income to sales
2021. 4/4	86.43	53.64	24.12	27.94	5.13	5.81
2022. 1/4	88.08	53.17	23.94	28.56	6.77	6.31
2/4	91.24	52.29	24.50	26.54	6.65	7.13
3/4	92.58	51.93	25.25	27.89	4.46	4.82
4/4	92.13	52.05	25.26	28.88	-1.10	1.32
2023. 1/4	94.95	51.29	25.98	31.41	4.05	2.84
2/4	90.85	52.40	25.97	31.60	4.87	3.64
3/4	90.22	52.57	25.94	32.48	4.09	4.04
4/4	89.18	52.86	25.35	30.44	0.57	2.57
2024. 1/4	92.13	52.05	25.67	31.93	5.95	5.36
2/4	88.92	52.93	25.25	30.37	5.60	6.24
3/4	87.84	53.24	25.41	31.39	4.51	5.79

	전 산 업			All-industry		
	매 출 액 세 전 순 이 익 률	금 융 비 용 대 매 출 액	이 자 보 상 비 율	차 입 금 평 균 이 자 율	매 출 액 증 가 율	총 자 산 증 가 율
	Income before income taxes to sales	Interest expenses to sales	Interest coverage ratio	Interest expenses to total borrowings and bonds payable	Growth rate of sales	Growth rate of total assets
2021. 4/4	5.84	1.00	579.15	3.59	24.86	2.09
2022. 1/4	8.10	0.87	723.11	3.06	17.04	3.73
2/4	7.24	0.91	784.70	3.42	20.51	2.33
3/4	4.96	0.99	487.11	3.55	17.52	2.76
4/4	-1.26	1.14	115.61	3.96	6.90	-0.64
2023. 1/4	4.97	1.33	214.56	4.22	0.37	1.89
2/4	5.95	1.44	252.43	4.56	-4.33	1.14
3/4	5.10	1.71	235.89	5.27	-5.22	2.08
4/4	0.68	1.51	169.93	4.96	-1.31	-0.20
2024. 1/4	7.43	1.42	377.13	4.45	1.15	2.82
2/4	6.74	1.49	418.22	4.91	5.27	1.35
3/4	5.57	1.49	387.65	4.76	4.30	0.43

주: 1) 10차 한국표준산업분류 적용

2) 4/4분기 자료는 연말 회계처리 특성으로 인해 계절성이 크게 나타날 수 있으므로 해석 시 유의하기 바람

3) 부채/자기자본*100

4) (차입금+회사채)/총자산*100

자료: 한국은행 경제통계국 기업통계팀

4. Financial Statement Analysis ¹⁾²⁾

In %

제 조 업 Manufacturing						
부 채 비 율 ³⁾	자 기 자 본 비 율	차 입 금 의 존 도 ⁴⁾	차 입 금 대 매출 액 비 율	총 자 산 세 전 순 이 익 률	매 출 액 영 업 이 익 률	
Debt ratio	Stockholders' equity to total assets	Total borrowings and bonds payable to total assets	Total borrowings and bonds payable to sales	Income before income taxes to total assets	Operating income to sales	
64.81	60.67	18.99	22.90	5.93	7.49	4/4. 2021
65.74	60.33	18.82	23.08	8.56	8.39	1/4. 2022
70.84	58.53	20.14	21.49	8.42	8.63	2/4
71.28	58.39	20.23	22.29	5.59	5.44	3/4
69.60	58.96	19.69	23.38	-0.81	1.11	4/4
72.88	57.84	20.74	24.95	4.74	2.52	1/4. 2023
69.10	59.14	20.77	25.57	5.73	2.92	2/4
69.09	59.14	20.96	26.82	4.48	4.01	3/4
67.46	59.71	20.38	24.95	-0.12	1.78	4/4
70.25	58.74	20.53	25.89	7.00	5.39	1/4. 2024
67.07	59.86	20.46	24.80	6.70	7.07	2/4
65.97	60.25	20.46	25.90	4.65	6.07	3/4

제 조 업 Manufacturing						
매 출 액 세 전 순 이 익 률	금 융 비 용 대 매 출 액	이 자 보 상 비 율	차 입 금 평 균 이 자 율	매 출 액 증 가 율	총 자 산 증 가 율	
Income before income taxes to sales	Interest expenses to sales	Interest coverage ratio	Interest expenses to total borrowings and bonds payable	Growth rate of sales	Growth rate of total assets	
6.91	0.67	1,117.60	2.93	26.05	1.27	4/4. 2021
10.46	0.68	1,241.81	2.93	18.57	4.81	1/4. 2022
8.97	0.64	1,352.28	2.97	22.24	2.90	2/4
6.18	0.74	730.65	3.34	18.17	2.38	3/4
-0.95	0.88	126.01	3.77	2.62	-2.09	4/4
5.83	1.10	229.30	4.41	-2.07	2.65	1/4. 2023
7.11	1.19	244.87	4.67	-6.92	1.74	2/4
5.73	1.75	229.34	6.52	-6.77	2.30	3/4
-0.14	1.09	163.42	4.37	0.87	-0.75	4/4
8.90	1.19	451.81	4.60	3.32	3.31	1/4. 2024
8.14	1.11	634.45	4.49	7.31	1.69	2/4
5.89	1.21	501.74	4.67	4.94	0.60	3/4

Note: 1) The 10th revision of the Korean Standard Industrial Classification

2) The 4th quarter data may be significantly affected by seasonality due to the nature of the year-end accounting treatment.

Caution is needed to interpret these data.

3) Total liabilities/Stockholders' equity*100

4) (Total borrowings and bonds payable+Corporate bond)/Total assets*100

Source: The Bank of Korea.

5. 소상공인 업종별 실적 및 전망

Current and Prospective Performances for Micro-Enterprises, by Business Type

※ BSI는 경기실사지수(Business Survey Index)로 100초과 이면 호전, 100미만 이면 악화를 나타냄 ※ The results represent the Business Survey Index (BSI), where a reading above 100 indicates a positive sentiment and a reading below 100 a negative one.

단위: BSI

In BSI

	제조업		소매업		음식점업		부동산업	
	Manufacturing		Retail trade		Food service activities		Real estate activities	
	체감 Current	전망 Prospective	체감 Current	전망 Prospective	체감 Current	전망 Prospective	체감 Current	전망 Prospective
2023. 10	73.0	96.6	66.4	94.9	62.0	93.2	65.7	98.3
11	74.5	91.4	60.6	83.9	57.2	88.5	54.1	87.9
12	63.9	83.5	53.3	84.6	54.5	85.8	57.3	74.4
2024. 1	55.5	81.6	38.2	76.1	41.7	73.9	56.0	82.1
2	55.7	75.1	48.2	60.3	40.1	57.4	54.5	70.9
3	65.8	63.9	59.4	74.5	57.4	68.6	60.6	72.2
4	72.4	79.5	60.0	76.5	61.9	76.4	57.5	69.0
5	66.5	80.4	67.3	74.7	62.0	75.4	59.3	66.6
6	58.4	67.7	56.0	66.4	53.3	67.8	59.7	64.7
7	51.3	52.3	49.9	57.5	51.8	56.3	66.6	58.0
8	57.0	51.1	49.7	53.8	54.0	55.8	63.6	70.7
9	76.4	88.0	63.2	81.8	60.3	75.9	68.8	84.3
10	73.8	83.1	66.8	76.6	61.5	85.9	70.5	87.3
11	74.7	79.3	54.3	76.8	56.3	75.6	60.8	79.7
12	61.8	75.3	48.6	72.4	50.4	83.9	55.8	70.5
2025. 1	56.1	81.0	41.9	71.2	44.9	74.6	49.6	71.6
2	53.0	65.4	43.2	69.5	44.6	63.9	66.2	81.5
3	65.4	85.9	57.2	84.8	63.3	78.7	67.9	87.9

	전문기술사업		교육 서비스업		스포츠 및 오락관련		수리업		개인 서비스업	
	Professional and technical activities		Education		Food service activities		Real estate activities		Personal services	
	체감 Current	전망 Prospective	체감 Current	전망 Prospective	체감 Current	전망 Prospective	체감 Current	전망 Prospective	체감 Current	전망 Prospective
2023. 10	85.4	102.9	77.0	88.4	56.1	90.4	83.2	104.6	77.0	100.0
11	79.6	94.2	68.2	93.3	55.1	86.2	71.1	97.4	69.5	93.0
12	76.2	91.3	63.7	85.6	67.6	94.1	57.6	80.3	58.2	86.7
2024. 1	68.0	85.4	62.4	84.8	52.9	86.7	32.9	73.0	48.7	82.8
2	71.8	75.7	61.6	79.4	51.1	62.8	34.2	50.3	50.8	67.2
3	82.0	90.3	82.4	90.6	53.5	66.8	64.1	78.0	73.0	79.7
4	64.6	74.8	72.5	85.8	54.5	68.1	73.0	89.5	73.3	84.7
5	73.3	78.2	74.2	73.4	59.6	63.6	59.5	74.3	60.3	71.8
6	60.7	70.4	76.6	81.3	54.5	70.2	56.9	64.8	48.5	57.8
7	56.8	61.7	78.1	75.1	54.0	62.5	44.7	58.6	45.7	47.5
8	62.1	58.3	71.5	70.6	52.9	58.2	52.0	50.0	48.2	46.8
9	72.8	88.3	75.3	91.8	60.6	71.8	50.0	76.6	68.0	91.2
10	85.9	99.0	79.6	84.8	58.5	72.6	71.7	90.5	71.2	88.8
11	75.7	89.8	75.5	86.3	55.9	78.2	64.5	84.5	65.2	81.7
12	68.0	85.4	63.7	85.2	51.1	90.7	46.4	79.3	51.7	79.3
2025. 1	48.1	77.2	68.9	80.0	47.9	76.6	34.9	67.1	42.8	82.3
2	66.0	75.2	70.6	81.8	55.6	70.2	38.2	59.9	46.3	63.8
3	80.6	89.3	83.3	99.6	62.8	79.8	65.5	86.5	71.7	94.3

자료: 중소벤처기업부 「소상공인시장경기동향조사」

Source: Ministry of SMEs and Startups 「Survey of Business Trends for Micro-Enterprises」.

6. 업종별 창업기업수 ¹⁾

The Number of Newly Established Enterprises by Business Type

단위: 개

In each

	합계 ²⁾	농업, 임업, 어업 및 광업	제조업	전기, 가스, 증기 및 공기 조절 공급업	건설업	서비스업
	Total	Agriculture, forestry, fishery and mining	Manufacturing	Electricity, gas and air conditioning supply	Construction business	Services
	전 체		Total			
2021	1,417,973	13,958	47,989	24,146	71,489	1,260,391
2022	1,317,479	15,752	41,595	23,773	67,271	1,169,088
2023	1,238,617	14,250	37,280	31,546	61,514	1,094,027
2024	1,182,905	14,267	35,087	32,245	60,497	1,040,809
2024. 5	99,807	1,100	2,937	2,173	5,168	88,429
6	93,062	1,121	2,809	2,188	4,803	82,141
7	105,709	1,462	3,257	2,532	5,738	92,720
8	91,490	1,284	2,856	2,697	4,729	79,924
9	82,631	984	2,360	2,811	4,200	72,276
10	99,378	1,411	2,744	5,393	4,986	84,844
11	90,208	1,152	2,601	2,377	4,394	79,684
12	90,729	1,165	2,885	2,582	4,227	79,870
2025. 1	88,478	1,241	2,869	1,676	4,687	78,005
	법 인		Incorporated			
2021	126,905	2,674	13,447	537	10,754	99,493
2022	113,889	2,152	12,121	533	8,801	90,282
2023	98,294	2,143	11,309	504	7,481	76,857
2024	99,755	1,764	10,981	489	7,247	79,274
2024. 5	8,357	126	906	32	604	6,689
6	7,956	130	827	35	518	6,446
7	9,334	142	1,017	38	681	7,456
8	8,235	135	907	52	605	6,536
9	6,955	97	747	53	439	5,619
10	8,014	135	870	52	575	6,382
11	8,232	142	865	54	524	6,647
12	8,712	158	1,030	34	514	6,976
2025. 1	7,979	163	916	22	591	6,287
	개 인		Private			
2021	1,291,068	11,284	34,542	23,609	60,735	1,160,898
2022	1,203,590	13,600	29,474	23,240	58,470	1,078,806
2023	1,140,323	12,107	25,971	31,042	54,033	1,017,170
2024	1,083,150	12,503	24,106	31,756	53,250	961,535
2024. 5	91,450	974	2,031	2,141	4,564	81,740
6	85,106	991	1,982	2,153	4,285	75,695
7	96,375	1,320	2,240	2,494	5,057	85,264
8	83,255	1,149	1,949	2,645	4,124	73,388
9	75,676	887	1,613	2,758	3,761	66,657
10	91,364	1,276	1,874	5,341	4,411	78,462
11	81,976	1,010	1,736	2,323	3,870	73,037
12	82,017	1,007	1,855	2,548	3,713	72,894
2025. 1	80,499	1,078	1,953	1,654	4,096	71,718

주: 1) 한국표준산업분류 10차개정(2017년)기준

Note: 1) Based on the 10th revision of Korean Standard Industrial Classification (2017).

2) 합계는 기술기반업종을 제외한 수치임

2) The sum does not include enterprises in the technology-based business type.

자료: 중소벤처기업부

Source: Ministry of SMEs and Startups.

VII. 농림 / 수산 / 환경

Agriculture and Forestry / Fishery / Environment

1. 축종별 농장수·가구수 및 마릿수	117
2. 어업별 생산량	118
3. 일기일수	119
4. 기상관측	120
5. 대기중 중금속 오염도 현황	124
6. 주요 도시 빗물의 산도	125
7. 주요 도시별 대기오염도	126
8. 주요 강별 수질오염도	132
9. 화재발생 건수 및 피해	134
10. 연안의 수질현황	136
11. 원자재 수입동향	137

주요 용어 해설 (Explanation of Terms)

VII-1. 가축사육(Livestock breeding)

- 한·육우: 한우와 육우를 일컫는 말
 - 한우: (소이력제 자료) 종축등록기관의 장이 정하여 공고하는 한우 기준에 부합되는 소
 - 육우: (소이력제 자료) 젖소 중 착유한 경험이 없는 암소, 젖소 암소 중 송아지를 낳은 경험이 없는 소, 젖소 수소, 그 밖의 식용 소
- 젖소: (소이력제 자료) 착유하고 있거나 착유를 위하여 사육 중인 소, 젖소 암소 중 송아지를 낳은 경험이 있는 소

VII-2. 연근해어업(Coastal and offshore fisheries)

- 해수면(바다)에서 어류, 갑각류, 연체동물, 패류, 해조류, 기타수산동식물류를 포획·채취하는 어업

VII-2. 해면양식업(Marine aquaculture)

- 해수면(바다)이나 육상에서 인위적인 시설물을 설치하여 바닷물을 이용하여 수산동식물을 기르는 어업. 어류, 갑각류, 패류, 해조류, 기타수산동식물류를 양식

VII-2. 원양어업(Distant water fishery)

- 원양산업발전법에 의한 원양어업 허가를 받아 해외수역을 조업구역으로 하는 어업

VII-2. 내수면어업(Inland water fisheries)

- 하천, 호수, 저수지, 댐 등에서 어·패류 등을 포획·채취하는 어업을 하거나 인위적인 시설물을 설치하여 민물을 이용하여 어·패류 등을 기르는 어업

VII-4. hPa(Hectopascal)

- 기상학에서 사용하는 기압의 단위. 기호는 hPa. 1hPa은 1mb와 같으며, 1Pa의 100배. 국제단위계에서는 면적 1m²에 1N의 힘을 받을 때의 압력의 단위로 Pa이 사용되지만, Pa은 크기가 너무 작아 일상에서 이용하기에는 매우 불편하므로 기상학에서는 그 100배인 hPa을 씀

VII-6. 산성비(Acid rain)

- 황산화물이나 질소화물 등의 오염물질을 함유하여 Ph 5.6 이하일 때의 비로 호수·하천을 산성화시켜 어패류를 감소시키고, 토양을 변질시켜 나무뿌리를 상하게 하는 등 폐해를 가져옴

VII-7. 오존(O₃)

- 질소산화물(NOX)과 휘발성유기화합물(VOCs) 등이 자외선과 광화학 반응을 일으켜 생성된 PAN, 알데하이드, Acrolein 등의 광화학 옥시던트의 일종으로 2차 오염물질에 속함. 오존에 반복 노출 시 가슴의 통증, 기침, 메스꺼움, 목 자극, 소화불량 등의 증상을 유발시키며, 기관지염, 심장질환, 폐기종 및 천식을 악화시키고 폐활량을 감소시킬 수 있음. 또한 농작물과 식물에 직접적으로 영향을 미쳐 수확량이 감소되기도 하며 잎이 말라죽기도 함

VII-7. 이산화질소(NO₂)

- 적갈색의 반응성이 큰 기체로서, 대기 중에서 일산화질소(NO)의 산화에 의해 발생함. 주요 배출원은 자동차와 파워 플랜트 등의 고온 연소공정과 화학물질 제조공정, 토양 중의 세균에 의한 자연적 생성 등이 있음. 고농도의 이산화질소에 인체가 노출되면 눈, 코 등의 점막에서 만성 기관지염, 폐렴, 폐출혈, 폐수종의 발병으로까지 발전할 수 있는 것으로 보고되고 있으며, 식물에 대한 피해로는 식물세포를 파괴하여 꽃식물의 잎에 갈색이나 흑갈색의 반점이 생기게 함

VII-8. 생물학적 산소요구량(Biochemical oxygen demand : BOD)

- 호기성 미생물이 일정 기간 동안 물 속에 있는 유기물을 분해할 때 사용하는 산소의 양으로서, 물의 오염된 정도를 표시하는 지표로 사용됨. 하천·호수·해역 등의 자연수역에 폐수가 방류되면 그중에 산화되기 쉬운 유기물질이 있어 수질이 오염되는데 이러한 유기물질은 수중의 호기성 세균에 의해 산화되며, 이에 소요되는 용존산소의 양을 mg/ℓ 또는 ppm으로 나타낸 것이 BOD임. 보통 호기성 미생물이 충분히 생육 가능한 상태에서 시료를 20℃에서 5일 동안 방치했을 때 소비되는 산소량을 말함

VII-8. 용존산소량(Dissolved oxygen : DO)

- 물 또는 용액 속에 녹아있는 분자상태의 산소를 말함. 물 속에서 생활하는 어패류·호기성 미생물은 용존산소를 호흡하며, 물속에 있는 유기물은 이것에 의해서 산화분해되기 때문에 용존산소의 부족은 단지 어패류의 사멸을 초래할 뿐만 아니라 유기물 등이 잔류하여 물의 악취를 가져오게 됨

VII-10. 화학적 산소요구량(Chemical oxygen demand : COD)

- 배수 중의 유기물을 산화시키는데 소비되는 산소요구량. BOD와 거의 같은 개념이고, 우리나라의 배수기준은 BOD·COD는 각각 30mg/ℓ 이하임

1. 축종별 농장수·가구수 및 마릿수

Number of Breeding Farms & Households and Headcounts by Livestock Species

단위: 가구(농장)수, 마릿수

Farms in households, animals in heads

	한·육우 ¹⁾ Korean native cattle and beef cattle		젖 소 ¹⁾ Dairy cattle		돼 지 ²⁾ Pigs		닭 ³⁾ Chickens	
	농장수 Farms in households	마릿수 Animals in heads	농장수 Farms in households	마릿수 Animals in heads	농장수 Farms in households	마릿수 Animals in heads	가구수 Farms in households	마릿수 Animals in heads
	합 계				Total			
2021. 2/4	93,666	3,567,616	6,107	399,680	6,133	11,150,373	3,092	186,499,318
3/4	93,849	3,623,123	6,133	399,745	6,084	11,464,603	2,760	165,159,262
4/4	93,845	3,589,459	6,105	400,798	5,942	11,216,566	2,842	177,194,164
2022. 1/4	93,449	3,557,721	6,087	396,723	5,951	11,169,120	2,786	171,560,302
2/4	93,009	3,734,065	5,991	387,996	5,894	11,166,333	3,096	190,242,646
3/4	92,461	3,752,401	5,957	389,726	5,835	11,326,038	2,820	175,992,590
4/4	91,592	3,726,547	5,888	389,860	5,695	11,123,872	2,694	173,135,706
2023. 1/4	90,618	3,632,050	5,810	384,873	5,822	11,110,726	2,729	172,867,848
2/4	89,227	3,748,740	5,713	382,642	5,813	11,108,296	3,077	196,856,102
3/4	88,072	3,752,515	5,653	386,480	5,721	11,398,338	2,840	176,737,508
4/4	87,145	3,648,093	5,553	386,983	5,634	11,089,026	2,815	182,126,760
2024. 1/4	85,672	3,526,882	5,519	382,441	5,698	10,993,960	2,795	180,237,337
2/4	84,287	3,615,351	5,473	378,356	5,667	11,060,749	3,110	201,505,919
3/4	83,093	3,579,893	5,440	380,200	5,560	11,182,251	2,727	176,860,124
4/4	81,941	3,507,239	5,392	382,039	5,513	10,845,848	2,687	178,474,188
2025. 1/4	80,555 ^{P)}	3,348,310 ^{P)}	5,379 ^{P)}	377,357 ^{P)}	5,602	10,796,374	2,747	182,331,714
	시 도 별				By Province			
서울 Seoul	2	9	1	9	-	-	-	-
부산 Busan	74	1,172	4	181	12	3,795	-	-
대구 Daegu	742	23,601	22	866	50	106,761	15	1,678,600
인천 Incheon	447	17,034	68	2,530	27	24,485	16	636,872
광주 Gwangju	140	3,520	6	326	11	8,279	4	52,900
대전 Daejeon	150	4,247	-	-	1	-	-	-
울산 Ulsan	1,466	36,416	19	671	21	34,787	9	298,014
세종 Sejong	592	22,186	60	4,287	48	87,663	22	2,590,560
경기 Gyeonggi	6,398	280,536	2,061	152,088	1,120	1,697,022	456	31,799,127
강원 Gangwon	5,756	228,005	250	17,954	225	454,468	125	7,060,909
충북 Chungbuk	5,099	231,328	286	17,777	302	599,507	229	12,716,578
충남 Chungnam	10,135	408,486	893	64,102	1,017	2,141,554	522	30,587,982
전북 Jeonbuk	8,633	418,660	421	30,589	709	1,269,581	508	33,608,265
전남 Jeonnam	14,732	602,823	375	27,478	508	1,183,313	322	23,454,074
경북 Gyeongbuk	16,743	725,249	552	30,014	656	1,345,480	325	25,656,655
경남 Gyeongnam	8,855	306,468	320	24,266	643	1,340,668	145	10,560,233
제주 Jeju	591	38,570	41	4,219	250	499,011	49	1,630,945

주: 1) 한·육우, 젖소는 소이력제 자료로 집계하여 제공
 소이력제는 농가 및 법인을 대상으로 소 개체에 대한 전수신고를 기반으로 함

2) 2017년부터 모집단을 돼지이력제로 변경

3) 3,000마리 이상 사육가구를 대상으로 전수조사

자료: 통계청 사회통계국 농어업동향과, 축산물품질평가원

Note: 1) Data on Korean native cattle & beef cattle and dairy cattle are collected from the cattle traceability system. According to the cattle traceability system, all farms and corporations should report all cattle stock.

2) Since 2017, the population for pigs has followed the pig traceability system.

3) As for chickens, households breeding more than 3,000 chickens are completely covered in the survey.

Source: Statistics Korea, Korea Institute for Animal Products Quality Evaluation.

2. 어업별 생산량 ¹⁾

Production by Fisheries

단위: 톤

In ton

	합 계	연근해어업	해면양식업	원양어업	내수면어업
	Total	Coastal and offshore fisheries	Marine aquaculture	Distant water fishery	Inland water fisheries
	합 계	Total			
2018	3,770,057	1,011,536	2,249,605	473,589	35,326
2019	3,860,969	911,852	2,410,040	503,795	35,282
2020	3,712,873	933,880	2,308,407	436,617	33,968
2021	3,832,171	942,875	2,401,120	445,505	42,672
2022	3,610,461	888,694	2,273,631	399,359	48,777
2023	3,690,591	951,722	2,285,319	410,673	42,877
2024 ^{p)}	3,610,135	841,347	2,248,843	479,398	40,547
2024. 5 ^{p)}	311,668	57,910	213,459	36,308	3,991
6	264,394	57,543	162,064	41,240	3,548
7	197,956	60,491	90,199	43,279	3,987
8	159,891	71,638	47,457	36,585	4,211
9	171,727	90,584	33,225	43,497	4,420
10	162,105	92,873	36,077	29,010	4,144
11	221,260	80,418	103,565	34,069	3,208
12	329,959	71,063	227,410	28,908	2,578
2025. 1	440,238	89,585	315,558	32,587	2,508
2	428,637	42,698	353,475	30,084	2,379
3	630,891	56,555	526,311	45,214	2,811
	시 도 별	By Province			
서울 Seoul	-	-	-	-	-
부산 Busan	26,641	16,223	10,115	-	303
대구 Daegu	10	-	-	-	10
인천 Incheon	3,543	787	2,737	-	18
광주 Gwangju	0	-	-	-	0
대전 Daejeon	2	-	-	-	2
울산 Ulsan	2,448	1,240	1,207	-	0
세종 Sejong	9	-	-	-	9
경기 Gyeonggi	8,878	170	8,516	-	192
강원 Gangwon	4,453	3,109	1,178	-	166
충북 Chungbuk	232	-	-	-	232
충남 Chungnam	17,330	1,865	15,324	-	141
전북 Jeonbuk	15,242	805	13,970	-	467
전남 Jeonnam	448,464	9,804	437,702	-	958
경북 Gyeongbuk	7,048	6,333	606	-	109
경남 Gyeongnam	46,255	13,711	32,339	-	204
제주 Jeju	5,123	2,507	2,616	-	-
원양 Distant waters	45,214	-	-	45,214	-

주: 1) 최근 년, 월은 잠정치임

자료: 통계청 사회통계국 농어업동향과

Note: 1) The figures for the latest year, month are preliminary.

Source: Statistics Korea.

3. 일 기 일 수

Weather Days

* 맑은 날은 일평균 운량이 2.5 미만, 흐린날은 7.5 이상을 말하며, 강수일은 강수량이 0.1 mm 이상의 날을 말함

* "Clear days" refer to the days with average amount of clouds less than 2.5, "cloudy days" the days with average amount of clouds 7.5 or more, and "precipitation days" the days with total precipitation of 0.1 mm or more.

	북강릉 North Gangneung	서울 Seoul	인천 Incheon	울릉도 Ulleungdo	추풍령 Chupung- nyeong	대구 Daegu	전주 Jeonju	울산 Ulsan	광주 Gwangju	부산 Busan	목포 Mokpo	제주 Jeju
	맑은 날						Clear days					
2021	95	86	81	38	76	90	71	104	63	105	50	54
2022	123	110	102	48	77	103	81	108	75	112	68	47
2023	108	100	100	52	89	106	80	115	83	109	66	56
2024. 3	12	12	10	5	11	12	10	10	10	10	4	4
4	8	7	6	8	6	5	5	5	5	6	5	5
5	10	12	13	11	10	11	11	9	13	10	11	13
6	9	9	9	5	7	5	7	3	4	3	2	2
7	3	1	0	2	5	3	0	5	0	4	2	5
8	8	4	8	8	9	7	7	10	6	9	9	10
9	3	5	7	4	2	3	6	4	6	6	7	4
10	7	10	10	2	5	6	7	4	7	4	6	2
11	6	13	12	1	9	9	9	8	9	12	8	5
12	19	15	15	0	10	15	6	17	4	19	3	0
2025. 1	16	14	15	1	8	14	8	20	7	21	8	3
2	20	19	19	5	11	16	12	19	8	15	3	0
	흐린 날						Cloudy days					
2021	98	85	88	128	85	104	105	103	117	97	113	148
2022	100	93	87	130	89	86	100	90	99	87	108	130
2023	93	85	84	117	90	91	111	96	111	99	125	151
2024. 3	7	4	4	5	6	7	6	6	6	10	7	9
4	7	8	7	10	8	12	10	11	10	11	12	15
5	7	7	10	8	7	7	6	6	7	10	8	10
6	6	4	4	6	11	10	10	11	10	14	13	17
7	19	22	21	12	14	14	16	14	18	14	18	14
8	6	4	2	4	5	4	3	5	2	5	1	2
9	14	8	8	11	10	8	7	9	8	6	6	8
10	14	7	7	12	13	12	11	16	10	15	11	18
11	6	6	4	10	5	3	6	5	7	4	5	13
12	3	2	1	10	5	1	5	0	4	1	8	14
2025. 1	3	5	6	11	7	2	5	3	5	2	5	12
2	1	1	0	9	3	2	4	2	6	2	7	16
	강수일						Precipitation days					
2021	112	117	104	150	128	104	132	113	122	101	124	126
2022	100	104	90	132	94	72	108	75	89	71	100	95
2023	100	109	94	141	111	97	116	99	116	106	115	140
2024. 3	10	10	5	16	8	9	8	13	8	9	10	10
4	7	4	5	8	9	9	11	9	10	7	11	14
5	7	8	6	8	11	10	11	9	10	10	10	8
6	9	7	8	8	6	8	6	7	5	10	9	11
7	17	22	21	12	20	17	17	9	19	16	18	10
8	10	11	10	7	6	8	11	9	12	9	10	6
9	18	11	10	14	7	8	10	11	9	7	8	14
10	7	6	9	16	13	12	13	14	13	13	13	16
11	8	6	8	15	10	4	11	5	10	5	10	12
12	2	5	4	16	9	1	12	0	10	0	8	9
2025. 1	4	9	6	18	9	2	13	2	9	2	10	10
2	0	3	3	16	9	4	7	2	9	3	10	12

자료: 기상청 기상자료개방포털

Source: Korea Meteorological Administration.

4. 기 상 관 측

※ 평균기압·평균기온·평균습도는 매일 3시, 6시, 9시, 12시, 15시, 18시, 21시, 24시의 8회 관측치를 산술평균한 것임

	강릉	서울	인천	울릉도	추풍령	대구	전주	울산	광주	부산	목포	제주
	Gangneung	Seoul	Incheon	Ulleungdo	Chupung- nyeong	Daegu	Jeonju	Ulsan	Gwangju	Busan	Mokpo	Jeju
	평 균 해 면 기 압 (hPa)						Mean air pressure(sea level)					
2017	1,015.3	1,016.6	1,016.6	1,015.1	1,016.6	1,016.0	1,016.9	1,015.7	1,017.0	1,015.9	1,017.2	1,017.0
2018	1,016.0	1,016.9	1,016.8	1,015.7	1,016.9	1,016.6	1,016.9	1,016.2	1,016.9	1,016.2	1,017.0	1,016.7
2019	1,015.5	1,016.3	1,016.4	1,015.3	1,016.7	1,016.1	1,016.5	1,015.7	1,016.6	1,015.7	1,016.6	1,016.5
2020	1,015.5	1,016.5	1,016.5	1,015.2	1,016.3	1,016.4	1,016.7	1,015.9	1,016.9	1,015.6	1,016.8	1,016.9
2021	1,015.8	1,016.3	1,016.3	1,015.1	1,016.4	1,016.5	1,016.4	1,015.9	1,016.5	1,015.3	1,016.7	1,016.6
2022	1,015.6	1,016.3	1,016.5	1,014.9	1,016.6	1,016.5	1,016.8	1,015.9	1,016.8	1,015.4	1,016.9	1,017.0
2023	1,015.6	1,015.8	1,016.3	1,014.9	1,016.5	1,016.3	1,016.6	1,015.6	1,016.7	1,015.5	1,016.7	1,016.5
2023. 11	1,018.8	1,021.1	1,021.6	1,017.3	1,021.7	1,021.1	1,022.2	1,019.8	1,022.2	1,019.9	1,022.2	1,021.9
12	1,023.3	1,024.3	1,024.7	1,022.7	1,025.0	1,024.4	1,024.8	1,023.1	1,024.9	1,023.0	1,024.8	1,024.2
2024. 1	1,023.4	1,025.0	1,025.6	1,022.0	1,025.3	1,024.4	1,025.4	1,023.1	1,025.3	1,022.8	1,025.3	1,024.6
2	1,025.4	1,023.8	1,024.3	1,024.3	1,024.8	1,024.4	1,023.9	1,023.7	1,023.8	1,022.9	1,023.7	1,022.7
3	1,017.6	1,018.0	1,018.4	1,017.0	1,018.5	1,018.0	1,018.8	1,017.3	1,018.9	1,017.1	1,019.0	1,018.5
4	1,014.3	1,013.6	1,013.8	1,014.3	1,013.8	1,013.9	1,013.6	1,013.7	1,013.6	1,013.3	1,013.8	1,013.2
5	1,012.0	1,012.8	1,013.1	1,012.4	1,013.1	1,013.0	1,013.5	1,012.7	1,013.7	1,012.7	1,013.9	1,013.7
6	1,006.9	1,007.0	1,007.6	1,007.6	1,007.5	1,007.6	1,008.1	1,007.5	1,008.3	1,007.6	1,008.5	1,008.2
7	1,005.5	1,005.7	1,006.1	1,006.4	1,006.9	1,007.1	1,007.0	1,007.0	1,007.6	1,007.5	1,007.5	1,007.2
8	1,007.6	1,006.3	1,006.9	1,007.9	1,007.1	1,007.1	1,007.0	1,006.9	1,007.2	1,006.3	1,007.2	1,006.5
9	1,014.6	1,012.2	1,012.8	1,013.9	1,013.1	1,013.2	1,012.5	1,012.9	1,012.5	1,012.4	1,012.4	1,011.5
10	1,020.4	1,019.3	1,019.9	1,019.8	1,020.3	1,019.8	1,019.6	1,019.0	1,019.5	1,018.8	1,019.4	1,018.2
11	1,021.1	1,021.3	1,022.0	1,020.5	1,022.2	1,021.7	1,022.1	1,020.7	1,022.1	1,020.8	1,022.1	1,021.3
12	1,020.3	1,023.0	1,023.8	1,018.8	1,023.5	1,022.5	1,024.2	1,021.1	1,024.2	1,021.6	1,024.3	1,023.8
2025. 1	1,021.8	1,023.5	1,024.2	1,020.3	1,024.4	1,023.5	1,024.7	1,022.3	1,024.8	1,022.7	1,024.8	1,024.1
2	1,021.1	1,023.9	1,024.8	1,019.6	1,024.4	1,023.3	1,025.3	1,021.8	1,025.3	1,022.3	1,025.4	1,024.8
	평 균 기 온 (℃)						Mean air temperature					
2017	13.9	13.0	12.5	13.1	11.9	14.4	13.6	14.5	14.6	15.2	14.3	16.8
2018	13.7	12.9	12.5	13.0	11.9	14.1	13.9	14.3	14.6	15.1	14.4	16.6
2019	14.7	13.5	13.2	13.7	12.4	14.8	14.2	14.9	14.7	15.7	14.3	16.8
2020	14.3	13.2	12.8	13.4	12.0	14.5	14.0	14.6	14.5	15.2	14.0	16.7
2021	14.6	13.7	13.4	13.5	12.3	14.6	14.6	14.9	15.1	15.7	15.1	17.5
2022	14.7	13.2	12.5	13.6	12.0	14.7	14.0	14.7	14.8	15.4	14.3	17.0
2023	15.5	14.1	13.4	14.6	12.8	15.1	14.8	15.0	15.3	16.0	14.9	17.5
2023. 11	10.5	6.8	6.9	11.2	6.5	9.2	9.0	10.4	9.9	11.8	10.6	13.7
12	3.6	1.1	1.2	5.3	1.0	3.5	4.1	4.9	4.8	6.4	5.2	9.4
2024. 1	2.2	-0.5	-0.6	3.3	-0.2	2.3	2.2	3.4	3.0	5.1	3.3	7.8
2	3.6	3.8	3.3	4.1	2.9	5.4	5.6	6.0	6.1	7.4	5.9	9.5
3	7.0	7.0	6.3	6.7	6.3	8.5	7.9	8.6	8.2	9.6	7.8	10.9
4	15.8	16.3	14.6	13.8	14.7	16.3	16.2	14.9	16.6	15.9	14.7	16.4
5	19.5	18.5	16.9	16.5	17.0	19.4	18.8	17.9	19.2	18.6	17.9	19.1
6	24.3	24.6	22.7	21.7	22.2	24.6	23.8	22.6	23.8	22.6	22.5	23.1
7	27.9	26.6	25.7	25.5	25.3	27.8	27.4	26.9	26.9	26.0	26.7	28.9
8	28.7	29.3	28.8	27.1	26.8	29.1	29.1	28.0	28.5	29.1	28.4	29.9
9	23.1	25.5	25.4	23.8	23.5	25.4	26.6	24.7	26.3	26.7	26.5	27.6
10	16.7	16.7	17.0	17.7	14.4	17.0	17.4	17.8	17.7	19.5	18.2	20.9
11	11.5	9.7	9.9	11.6	8.4	10.7	11.0	11.8	11.5	13.7	12.2	15.1
12	3.8	0.8	0.9	4.8	1.0	3.5	3.0	4.1	3.8	5.7	4.8	8.7
2025. 1	1.9	-0.4	-0.6	3.0	-1.3	1.4	1.2	2.5	1.9	4.0	2.5	6.7
2	1.8	-1.2	-1.4	1.8	-1.5	1.2	0.5	1.9	1.1	2.9	1.5	5.2

자료: 기상청 기상자료개방포털

4. Meteorological Observation

※ Mean air pressure, mean air temperature and mean relative humidity are arithmetic means of the figures derived from 8 observations at 3,6,9,12,15,18,21 and 24 o'clock a day.

강릉	서울	인천	울릉도	추풍령	대구	전주	울산	광주	부산	목포	제주	
Gangneung	Seoul	Incheon	Ulleungdo	Chupung- nyeong	Daegu	Jeonju	Ulsan	Gwangju	Busan	Mokpo	Jeju	
평 균 상 대 습 도 (%)												Mean relative humidity
52	58	66	65	63	58	70	64	69	60	81	68	2017
56	58	65	67	64	59	74	66	71	63	76	71	2018
57	57	65	68	63	61	74	66	69	63	72	70	2019
61	63	67	73	65	63	69	67	71	64	74	69	2020
62	66	62	76	67	65	68	68	73	65	74	71	2021
59	64	66	74	63	64	66	61	69	64	72	71	2022
60	67	69	75	67	63	68	64	74	63	75	69	2023
48	65	66	69	63	57	68	53	75	49	71	60	11. 2023
56	69	69	73	69	62	73	56	83	52	78	66	12
54	67	67	74	65	58	70	55	75	53	75	64	1. 2024
75	73	74	79	73	71	75	71	83	68	81	71	2
58	57	62	69	57	55	64	56	71	57	73	62	3
60	56	64	76	63	62	69	69	76	68	79	71	4
56	63	73	72	65	57	66	64	73	65	75	63	5
65	61	71	81	66	61	66	71	77	74	79	73	6
72	81	87	89	83	75	78	78	87	86	88	73	7
73	73	78	87	78	70	77	76	76	75	83	72	8
83	72	75	87	80	75	75	80	75	75	79	73	9
74	70	70	80	81	76	78	76	75	71	78	69	10
64	63	63	78	71	69	68	65	68	60	69	65	11
42	56	57	67	59	50	69	45	67	43	69	54	12
49	61	63	70	62	53	70	47	68	45	73	56	1. 2025
38	56	60	71	55	46	63	39	65	41	73	59	2
강 수 량 (mm)												Precipitation
1,081.9	1,233.2	1,028.9	1,181.7	921.8	663.7	947.8	671.4	936.6	1,014.4	722.5	773.3	2017
1,599.4	1,284.1	1,134.4	1,586.4	1,304.2	1,297.6	1,332.5	1,416.1	1,427.9	1,778.6	1,363.3	1,769.5	2018
1,670.5	891.3	919.5	1,367.4	1,164.1	995.7	968.9	1,450.1	1,085.9	1,623.2	1,248.4	1,979.9	2019
1,812.9	1,651.1	1,311.9	1,462.0	1,554.0	1,244.9	1,780.8	1,557.9	2,027.0	2,281.6	1,427.7	1,389.5	2020
1,316.4	1,186.5	1,071.8	1,533.0	1,129.1	910.0	1,496.6	1,337.0	1,303.8	1,807.8	1,101.0	1,627.7	2021
1,465.5	1,775.3	1,620.5	1,211.4	928.6	581.0	1,071.5	926.1	769.9	991.9	739.9	1,075.8	2022
1,568.3	1,598.8	1,331.4	1,527.4	1,551.5	1,321.8	1,986.6	1,642.9	2,116.1	2,191.4	1,577.9	1,444.9	2023
41.0	81.9	63.1	115.5	36.6	31.6	92.2	33.1	71.9	28.5	75.7	69.1	11. 2023
229.2	85.9	75.9	183.8	117.1	89.9	144.0	126.7	80.2	102.8	66.0	73.9	12
46.8	18.9	16.3	135.7	42.5	21.4	54.6	42.3	31.1	40.6	55.9	93.4	1. 2024
175.3	74.7	63.8	95.7	100.0	56.8	113.4	105.4	111.3	137.1	108.5	205.4	2
66.0	29.9	19.2	89.9	65.6	70.9	79.6	80.2	79.5	102.0	73.3	98.1	3
41.9	33.2	35.3	45.2	49.3	60.6	53.4	99.1	79.6	166.8	81.7	80.2	4
76.8	125.1	122.6	84.3	78.5	59.8	113.7	69.3	102.0	148.4	101.6	42.9	5
93.8	115.9	101.8	86.9	95.4	98.3	101.9	124.6	149.1	173.7	143.3	271.8	6
115.7	557.3	342.9	208.2	443.6	372.2	398.3	209.2	250.4	362.4	197.8	156.0	7
87.2	72.8	86.7	33.7	20.6	118.3	129.1	89.1	132.1	86.5	186.7	47.0	8
479.5	143.9	122.9	543.4	221.3	151.5	185.0	237.0	181.4	420.3	124.1	126.2	9
167.4	74.0	82.1	227.2	74.9	94.9	80.2	174.3	98.2	208.8	142.1	135.2	10
32.9	60.0	62.2	264.6	31.2	50.4	34.4	67.5	66.5	99.1	61.3	335.7	11
16.9	5.7	5.0	138.8	8.6	1.3	14.3	0.0	9.8	0.0	8.9	5.8	12
16.5	19.5	19.6	97.5	19.8	4.3	37.0	6.4	19.0	7.6	19.8	25.4	1. 2025
-	5.2	3.5	112.2	14.9	12.7	23.5	16.1	25.7	32.0	42.3	61.4	2

Source: Korea Meteorological Administration.

4. 기 상 관 측 (계속)

	수원	속초	춘천	청주	대전	서산	군산	여수	포항	통영	서귀포	울진
	Suwon	Sokcho	Chuncheon	Cheongju	Daejeon	Seosan	Gunsan	Yeosu	Pohang	Tongyeong	Seogwipo	Uljin
	평 균 해 면 기 압 (hPa)						Mean air pressure(sea level)					
2017	1,016.9	1,015.1	1,016.7	1,016.6	1,017.1	1,017.5	1,017.0	1,016.2	1,015.9	1,016.3	1,015.9	1,015.6
2018	1,017.2	1,015.8	1,017.2	1,016.8	1,017.2	1,017.5	1,017.0	1,016.3	1,016.5	1,016.6	1,015.6	1,016.2
2019	1,016.7	1,015.2	1,016.6	1,016.5	1,016.9	1,016.8	1,016.7	1,015.8	1,016.1	1,016.1	1,015.5	1,015.6
2020	1,016.9	1,015.3	1,016.6	1,016.8	1,017.1	1,016.9	1,016.9	1,016.2	1,016.3	1,016.4	1,016.2	1,015.7
2021	1,016.8	1,015.5	1,016.7	1,016.8	1,017.0	1,016.7	1,017.2	1,016.3	1,016.5	1,016.3	1,016.0	1,015.9
2022	1,017.1	1,015.4	1,016.9	1,016.5	1,017.0	1,016.9	1,017.6	1,016.3	1,016.4	1,016.4	1,016.2	1,015.7
2023	1,016.6	1,015.4	1,016.4	1,016.2	1,016.6	1,016.6	1,017.3	1,016.3	1,015.9	1,016.3	1,016.4	1,015.7
2023. 11	1,022.0	1,018.6	1,021.4	1,021.7	1,022.1	1,022.0	1,022.9	1,021.3	1,019.8	1,021.0	1,021.7	1,019.1
12	1,025.0	1,023.0	1,025.2	1,024.8	1,025.0	1,024.8	1,025.5	1,024.2	1,023.2	1,024.0	1,024.2	1,022.9
2024. 1	1,025.8	1,023.4	1,025.6	1,025.6	1,025.6	1,025.8	1,026.3	1,024.1	1,023.2	1,023.8	1,024.1	1,023.2
2	1,024.6	1,025.3	1,025.0	1,024.2	1,024.3	1,024.3	1,024.7	1,023.4	1,024.0	1,023.5	1,022.5	1,024.8
3	1,018.6	1,017.3	1,018.1	1,018.4	1,018.7	1,018.9	1,019.7	1,018.2	1,017.4	1,018.1	1,018.6	1,017.6
4	1,013.9	1,014.1	1,013.8	1,013.4	1,013.8	1,013.9	1,014.6	1,013.9	1,013.8	1,014.0	1,013.6	1,014.4
5	1,013.3	1,011.8	1,012.7	1,012.9	1,013.3	1,013.6	1,014.4	1,013.6	1,012.5	1,013.5	1,013.9	1,012.5
6	1,007.7	1,006.9	1,007.0	1,007.3	1,007.9	1,008.1	1,008.9	1,008.5	1,007.1	1,008.4	1,008.8	1,007.6
7	1,006.4	1,005.1	1,006.1	1,006.3	1,006.9	1,006.5	1,007.7	1,008.3	1,006.3	1,008.4	1,008.8	1,006.4
8	1,007.0	1,007.7	1,007.0	1,006.6	1,007.2	1,007.1	1,007.8	1,007.2	1,006.7	1,006.9	1,007.0	1,008.0
9	1,012.9	1,014.8	1,013.5	1,012.4	1,012.9	1,012.8	1,013.3	1,012.6	1,013.7	1,012.4	1,011.9	1,014.3
10	1,020.1	1,020.3	1,020.5	1,019.8	1,020.1	1,020.0	1,020.4	1,018.9	1,019.8	1,018.6	1,017.8	1,020.3
11	1,022.1	1,020.9	1,022.0	1,021.9	1,022.2	1,022.2	1,022.9	1,021.4	1,021.3	1,020.8	1,020.8	1,021.1
12	1,024.0	1,020.0	1,022.9	1,023.9	1,024.1	1,024.1	1,024.9	1,023.0	1,021.5	1,022.1	1,023.2	1,020.5
2025. 1	1,024.5	1,021.4	1,024.1	1,024.4	1,024.6	1,024.6	1,025.4	1,023.8	1,022.6	1,023.1	1,024.0	1,021.8
2	1,024.9	1,020.7	1,023.8	1,024.8	1,025.0	1,025.3	1,026.1	1,023.9	1,022.1	1,022.9	1,024.1	1,021.1
	평 균 기 온 (℃)						Mean air temperature					
2017	12.6	13.1	11.7	13.4	13.4	12.2	13.1	15.0	15.0	14.9	17.0	13.2
2018	12.7	12.6	11.6	13.5	13.5	12.2	13.2	14.9	14.8	14.8	16.7	13.0
2019	13.2	13.8	12.3	14.2	14.0	12.7	13.5	15.4	15.5	15.3	17.3	13.9
2020	12.9	13.3	12.2	13.9	13.7	12.6	13.4	15.1	15.1	15.0	16.8	13.4
2021	13.4	13.2	12.4	14.4	14.3	13.2	13.9	15.7	15.2	15.6	17.5	13.5
2022	12.8	12.9	11.9	13.9	13.5	12.3	13.2	15.1	15.1	15.1	17.2	13.3
2023	13.3	13.6	12.4	14.8	14.0	13.3	13.9	15.5	15.7	15.5	17.7	14.1
2023. 11	6.7	8.8	5.2	8.3	7.6	7.6	8.6	10.9	10.9	11.2	14.5	10.0
12	1.1	2.3	-0.8	2.5	2.2	2.1	3.2	5.7	5.0	6.0	9.9	3.9
2024. 1	-0.6	0.6	-2.1	0.6	0.3	0.0	1.2	4.2	3.8	4.4	8.5	2.4
2	3.4	1.9	2.1	4.6	4.3	3.1	4.4	6.6	6.3	6.9	10.3	4.3
3	6.5	5.7	5.5	7.9	7.2	6.0	6.7	9.0	8.7	9.2	11.1	6.9
4	15.0	13.9	15.0	17.0	16.1	14.4	14.2	15.4	15.8	15.0	16.8	13.9
5	17.2	17.8	17.4	19.4	18.5	16.8	17.2	18.5	19.1	18.2	19.3	17.0
6	22.9	22.3	23.5	24.9	24.0	22.7	22.5	22.4	23.7	21.8	22.6	21.2
7	26.1	26.8	25.8	27.6	26.6	26.0	26.8	25.8	27.6	25.4	27.3	25.7
8	28.4	27.6	28.0	29.8	28.7	28.2	28.6	28.9	28.3	28.6	29.8	27.1
9	25.1	22.1	23.3	26.4	25.8	25.1	25.9	26.9	25.1	26.6	27.9	23.4
10	16.1	16.1	14.5	16.9	16.3	16.1	16.7	19.2	18.5	19.1	21.7	16.6
11	9.0	10.8	7.6	10.5	9.7	9.4	10.3	13.2	12.3	12.9	15.9	11.1
12	0.2	3.1	-1.6	1.8	1.8	1.5	2.5	5.2	4.6	5.4	8.9	3.9
2025. 1	-1.1	1.2	-3.4	0.3	0.5	-0.6	0.3	3.2	2.9	3.2	7.0	1.8
2	-1.7	1.2	-2.7	-0.4	-0.1	-1.4	-0.3	1.9	2.4	2.5	5.9	1.5

4. Meteorological Observation (Cont'd)

수원	속초	춘천	청주	대전	서산	군산	여수	포항	통영	서귀포	울진	
Suwon	Sokcho	Chuncheon	Cheongju	Daejeon	Seosan	Gunsan	Yeosu	Pohang	Tongyeong	Seogwipo	Uljin	
평 균 상 대 습 도 (%)												
Mean relative humidity												
67	62	70	58	68	78	76	63	60	69	72	64	2017
67	62	69	60	69	73	75	68	64	70	79	66	2018
70	61	68	61	69	72	75	68	64	69	78	66	2019
76	62	69	63	71	73	75	68	63	73	79	67	2020
72	65	70	63	72	74	75	67	64	73	76	69	2021
69	62	70	60	62	73	73	63	61	69	74	65	2022
70	64	69	61	65	74	74	69	61	71	73	66	2023
67	48	66	60	64	73	72	62	49	62	66	51	11. 2023
71	56	72	66	70	79	78	65	53	64	69	54	12
68	53	68	64	67	75	74	59	52	62	66	54	1. 2024
76	75	72	68	70	81	79	72	69	73	74	74	2
64	58	57	53	57	68	72	60	55	63	67	61	3
64	66	57	54	59	69	76	74	65	77	75	71	4
68	61	63	57	62	74	76	67	59	70	66	67	5
67	74	63	57	62	71	77	75	65	79	79	76	6
82	75	79	74	81	86	85	91	73	89	89	80	7
77	79	75	68	75	81	81	77	75	77	74	82	8
74	85	78	68	73	80	78	75	78	76	75	86	9
73	74	79	71	80	78	81	70	71	73	72	79	10
67	61	71	62	69	71	70	62	64	67	68	70	11
61	36	62	57	63	70	70	53	42	52	57	41	12
63	43	71	58	63	73	73	56	46	56	59	47	1. 2025
57	34	56	54	56	66	68	52	38	49	60	38	2
강 수 량 (mm)												
Precipitation												
1,328.6	1,208.2	1,217.2	1,301.2	1,127.5	830.4	774.4	1,019.6	674.3	1,249.4	1,334.0	857.5	2017
1,293.1	1,777.0	1,401.5	1,381.6	1,542.1	1,227.2	1,637.1	1,578.7	1,284.3	2,118.7	2,166.2	1,436.2	2018
915.8	1,355.5	923.2	856.7	984.2	915.0	1,008.1	1,529.9	1,425.1	1,684.6	2,210.3	1,581.2	2019
1,635.5	2,085.8	1,550.9	1,358.6	1,614.0	1,488.7	1,664.8	1,751.9	1,238.9	2,137.7	2,089.6	1,336.2	2020
1,084.4	-	-	1,001.6	1,109.5	1,207.3	1,151.7	1,571.2	1,405.7	1,800.1	2,136.2	-	2021
1,864.0	1,637.3	1,728.4	1,236.4	1,203.1	1,570.7	-	1,067.4	1,061.6	-	1,561.3	1,100.0	2022
-	1,768.8	1,389.8	1,805.6	2,042.5	1,529.7	2,120.8	1,935.4	1,112.2	2,134.3	2,220.7	1,317.0	2023
99.0	60.1	86.2	41.5	40.3	122.9	80.2	45.5	13.1	47.8	45.2	37.4	11. 2023
83.5	205.0	91.8	97.3	124.1	106.5	139.0	71.1	106.4	67.2	74.7	139.7	12
21.2	11.6	9.3	37.2	47.8	34.4	57.4	42.6	27.4	35.2	56.8	35.5	1. 2024
74.8	125.7	54.3	79.1	93.9	86.4	138.9	147.4	113.9	116.6	147.7	112.5	2
30.2	58.6	44.3	37.9	57.9	26.1	54.7	93.2	84.5	113.2	155.5	63.5	3
55.0	63.4	31.4	49.1	32.7	45.0	53.4	210.5	65.0	195.7	271.3	54.0	4
109.4	63.4	117.8	122.7	126.8	157.4	108.3	155.9	62.9	147.9	214.3	38.3	5
137.5	133.8	141.8	84.7	76.9	120.4	73.7	180.1	97.7	208.2	615.6	80.2	6
403.3	109.3	439.9	520.6	485.1	556.1	606.5	375.5	270.6	458.0	193.7	225.2	7
127.6	46.4	76.4	113.1	87.3	197.6	19.0	35.3	18.9	44.3	124.5	54.0	8
219.4	457.9	207.4	328.0	204.6	354.2	188.6	184.3	151.0	283.7	119.5	241.5	9
97.2	143.2	64.9	112.7	109.2	150.3	111.6	176.3	132.9	216.1	126.0	77.3	10
98.1	17.6	29.7	41.2	34.6	62.1	48.1	109.2	64.0	117.6	220.9	19.0	11
4.5	3.2	2.4	8.6	3.7	16.1	17.3	0.1	0.6	0.0	1.5	16.3	12
20.5	14.5	17.8	10.9	12.5	38.9	35.1	6.1	14.9	7.4	14.1	27.1	1. 2025
5.4	-	1.7	8.9	11.1	10.2	17.9	39.2	8.8	28.7	94.6	1.2	2

5. 대기중 중금속 오염도 현황 ¹⁾²⁾³⁾

Heavy Metal Concentrations in the Atmosphere

단위: $\mu\text{g}/\text{m}^3$ In $\mu\text{g}/\text{m}^3$

	서 울	부 산	대 구	인 천	광 주	대 전	울 산	세 중	수 원	안 산	여 수	포 항
	Seoul	Busan	Daegu	Incheon	Gwangju	Daejeon	Ulsan	Sejong	Suwon	Ansan	Yeosu	Pohang
	납 Pb											
2019	0.0258	0.0183	0.0236	0.0192	0.0106	0.0162	0.0187	-	0.0254	0.0628	0.0087	0.0269
2020	0.0207	0.0146	0.0211	0.0240	0.0088	0.0172	0.0407	0.0116	0.0222	0.0479	0.0074	0.0213
2021	0.0201	0.0144	0.0157	0.0158	0.0055	0.0112	0.0357	0.0108	0.0186	0.0463	0.0061	0.0230
2022	0.0176	0.0145	0.0167	0.0119	0.0075	0.0129	0.0381	0.0100	0.0166	0.0382	0.0085	0.0233
2023	0.02029	0.00975	0.02912	0.01934	0.01066	0.00965	0.05254	0.00991	0.01916	0.03977	0.00982	0.02447
2023. 3	0.02126	0.01537	0.01796	0.02077	0.01228	0.00920	0.03881	0.01230	0.01944	0.06698	0.01327	0.03131
4	0.01835	0.00704	0.00713	0.01772	0.00581	0.00561	0.06852	0.00618	0.01550	0.05750	0.00642	0.02916
5	0.03139	0.02094	0.01663	0.03493	0.01457	0.01430	0.06007	0.00993	0.03015	0.05920	0.01363	0.02632
6	0.00912	0.00819	0.02349	0.00720	0.00462	0.00618	0.05428	0.00447	0.01734	0.02003	0.00442	0.01657
7	0.00598	0.00161	0.01260	0.00883	0.00268	0.00553	0.04720	0.01176	0.00490	0.01547	0.00127	0.01118
8	0.00291	0.00642	0.01288	0.00417	0.00963	0.00523	0.01803	0.00403	0.00267	0.00850	0.00699	0.01695
9	0.02587	0.00752	0.02378	0.02850	0.01093	0.00706	0.03143	0.01189	0.02251	0.03227	0.00861	0.03386
10	0.02249	0.01333	0.03255	0.02194	0.01961	0.00795	0.06436	0.00991	0.01833	0.03945	0.01158	0.02603
11	0.01726	0.00740	0.13477	0.01785	0.01124	0.01025	0.08782	0.00766	0.02014	0.03336	0.00938	0.01513
12	0.00479	0.00842	0.00945	0.00510	0.00593	0.00392	0.03615	0.00669	0.00265	0.00658	0.00986	0.01302
2024. 1	0.04081	0.01529	0.02425	0.03576	0.01867	0.01456	0.09149	0.01637	0.03370	0.04898	0.01504	0.01935
2	0.04017	0.01070	0.01450	0.04866	0.01135	0.01372	0.07537	0.01902	0.01953	0.06143	0.00947	0.01446
3	0.01831	0.00761	0.01113	0.01871	0.01212	0.00901	0.04459	0.00851	0.01790	0.06771	0.01145	0.01980
4	0.01326	0.00978	0.01432	0.01543	0.01073	0.00515	0.05361	0.00950	0.01640	0.04441	0.00982	0.02601
5	0.00717	0.00627	-	0.00654	0.00648	0.00737	0.03666	0.00373	0.00634	0.01258	0.00579	0.00943
6	0.01567	0.00651	0.01180	0.01344	0.00895	0.00453	0.06972	0.01755	0.02285	0.05607	0.00563	0.01966
7	0.01173	0.00613	0.00171	0.00961	0.00823	0.00339	0.11563	0.00563	0.01582	0.04874	0.00248	0.01814
8	0.01462	0.03711	0.01200	0.01123	0.00764	0.00301	0.11613	0.00425	0.01179	0.04335	0.00961	0.01423
9	0.00867	0.02035	0.04053	0.01053	0.00750	0.00640	0.06312	0.00076	0.01189	0.01886	0.00811	0.04011
10	0.02639	0.02061	0.01845	0.04402	0.02606	0.01761	0.05733	0.01902	0.04405	0.07499	0.01513	0.01621

주: 1) 2013. 1월부터 대기중금속측정망 측정방법 변경(TSP → PM-10)

2) 도시별 측정소 평균값 자료임

3) 2023년부터 유효자릿수 확대로 소수점 다섯째 자리까지

측정값 표기(대기환경측정망 설치·운영지침(2022))

자료: 환경부 대기환경정책과

Note: 1) Change in the measuring method in the measuring networks of heavy metal concentration in the atmosphere since Jan. 2013.

2) Average data for observation centers of cities.

3) Since 2023, the measurement precision has been updated to include an additional decimal place, which extended to five decimal place (the guidance for the establishment and operation of the atmospheric environment measuring networks 2022)

Source: Ministry of Environment.

6. 주요 도시 빗물의 산도¹⁾

Acidity(pH) of Rain in Major Cities

단위: pH

In pH

	서울 (은평구)	부산 (덕천동)	대구 (지산동)	인천 (구월동)	광주 (농성동)	대전 (구성동)	원주 (반곡동)	목포 (용당동)	창원 (명서동)	제주 (고산리)
	Seoul	Busan	Daegu	Incheon	Gwangju	Daejeon	Wonju	Mokpo	Changwon	Jeju
2019	4.9	5.4	5.6	4.9	5.8	5.3	5.9	5.4	5.3	5.4
2020	4.9	5.3	5.3	4.9	6.0	5.4	6.2	5.7	5.1	6.4
2021	5.5	5.8	5.8	5.4	6.3	5.4	5.8	5.9	5.5	5.7
2022	5.5	5.5	5.6	5.6	6.8	6.1	6.1	6.4	5.1	6.2
2023	4.8	5.5	5.4	5.2	5.9	6.0	5.8	5.8	5.6	5.6
2023. 3	6.7	6.5	6.4	6.8	5.5	6.2	6.8	6.4	6.6	6.6
4	4.7	6.4	5.5	5.4	6.5	6.0	6.8	6.5	6.5	6.2
5	4.4	6.2	6.3	4.8	6.4	6.2	6.4	6.4	6.3	6.2
6	5.2	5.2	5.9	5.1	6.1	5.6	6.5	5.9	5.4	5.9
7	5.2	6.0	6.3	6.1	5.9	6.1	5.4	5.9	6.2	5.5
8	4.7	5.8	4.9	5.8	6.2	5.7	6.3	6.2	5.8	5.1
9	5.2	5.1	5.0	5.5	5.6	6.3	6.1	5.7	5.0	-
10	4.4	-	6.1	4.1	5.6	5.9	6.4	6.0	6.4	-
11	4.8	5.2	5.7	5.4	6.0	5.8	6.2	5.4	6.2	-
12	5.1	4.9	5.9	5.0	5.2	5.9	-	5.1	5.3	-
2024. 1	5.3	5.4	5.8	5.3	6.1	5.7	6.0	6.1	5.8	-
2	5.7	5.8	6.3	5.5	6.3	6.1	-	5.9	6.4	-
3	5.1	6.1	6.3	6.3	6.5	5.9	-	6.8	6.7	5.9
4	5.3	6.2	5.6	6.3	6.4	6.3	-	6.6	6.4	5.5
5	5.1	6.2	6.6	5.3	6.5	5.7	6.8	6.2	5.6	5.6
6	5.2	6.2	6.0	5.3	6.1	6.2	6.8	6.1	5.6	6.0
7	4.9	6.3	6.4	5.0	6.2	5.8	6.4	6.1	6.2	5.3
8	5.5	6.1	6.2	4.5	6.4	5.7	6.6	6.5	6.2	5.4
9	5.4	6.4	6.5	5.0	6.5	5.9	5.5	6.3	6.3	5.5
10	4.7	5.8	5.9	5.1	5.2	5.5	6.0	6.3	5.7	5.2

주: 1) 2002. 1월부터 도시평균이 아닌 측정지점별 자료임
 자료: 환경부 대기환경정책과

Note: 1) Data are not the average of city but that of the place measured since Jan, 2002.
 Source: Ministry of Environment.

7. 주요 도시별 대기오염도¹⁾

	서 울	부 산	대 구	인 천	광 주	대 전	울 산	세 중
	Seoul	Busan	Daegu	Incheon	Gwangju	Daejeon	Ulsan	Sejong
이 산 화 황 ²⁾⁶⁾ SO ₂ (ppm)								
2017	0.005	0.005	0.003	0.006	0.003	0.003	0.006	0.003
2018	0.004	0.005	0.003	0.005	0.003	0.002	0.006	-0.003
2019	0.004	0.005	0.003	0.005	0.003	0.002	0.005	0.003
2020	0.003	0.004	0.002	0.004	-0.003	0.002	0.004	0.003
2021	0.003	0.003	0.002	0.003	0.003	0.003	0.003	0.003
2022	0.003	0.003	0.002	0.003	0.003	0.003	0.003	0.003
2023	0.0028	0.0027	0.0020	0.0032	0.0026	0.0026	0.0034	0.0027
2023. 10	0.0027	0.0025	0.0018	0.0032	0.0027	0.0025	0.0028	0.0026
11	0.0027	0.0027	0.0021	0.0032	0.0027	0.0026	0.0029	0.0027
12	0.0027	0.0028	0.0021	0.0034	0.0028	0.0029	0.0027	0.0028
2024. 1	0.0029	0.0030	0.0023	0.0036	0.0028	0.0028	0.0028	0.0030
2	0.0026	0.0027	0.0019	0.0032	0.0026	0.0025	0.0029	0.0026
3	0.0026	0.0028	0.0019	0.0031	0.0025	0.0027	0.0029	0.0027
4	0.0029	0.0029	0.0020	0.0033	0.0027	0.0028	0.0039	0.0026
5	0.0027	0.0030	0.0021	0.0031	0.0027	0.0027	0.0037	0.0025
6	0.0029	0.0032	0.0022	0.0031	0.0028	0.0026	0.0045	0.0027
7	0.0023	0.0026	0.0020	0.0025	0.0024	0.0023	0.0038	0.0025
8	0.0023	0.0029	0.0022	0.0028	0.0025	0.0024	0.0035	0.0028
9	0.0023	0.0030	0.0021	0.0028	0.0028	0.0024	0.0031	0.0028
10	0.0025	0.0027	0.0022	0.0030	0.0027	0.0025	0.0029	0.0028
미 세 먼 지 ³⁾ PM-10 (μg/m ³)								
2017	44	44	42	46	40	45	43	47
2018	40	41	39	40	41	44	40	-40
2019	42	36	39	43	42	42	37	44
2020	35	30	34	34	-30	33	30	36
2021	38	32	35	39	34	36	30	39
2022	33	27	30	33	28	31	29	34
2023	38	31	35	41	33	36	35	38
2023. 10	28	24	27	31	26	26	26	28
11	30	25	30	34	26	27	28	28
12	36	31	37	39	32	34	32	39
2024. 1	36	27	34	38	28	34	27	38
2	33	22	26	35	28	29	24	35
3	49	38	41	51	39	42	40	44
4	50	54	53	51	40	45	61	47
5	30	27	29	31	28	28	31	29
6	31	26	27	30	23	27	34	28
7	20	15	16	23	14	15	22	17
8	24	19	17	27	19	19	23	23
9	16	15	16	18	16	14	20	17
10	23	17	20	28	22	21	20	23

주: 1) (-)음의 값은 자료 획득률이 50% ~ 75% 미만인 도시의 월평균 값임

2) 대기환경기준은 연평균치 0.02ppm 이하임

3) 대기환경기준은 연평균치 50μg/m³ 이하임

4) 대기환경기준은 8시간 평균치 0.06ppm 이하임

5) 대기환경기준은 연평균치 0.03ppm 이하임

6) 2023년부터 유효자릿수 확대 소수점 넷째 자리까지 측정값 표기(대기환경측정망 설치·운영지침(2022))

자료: 환경부 대기환경정책과

7. Air Quality in Major Cities¹⁾

서울	부산	대구	인천	광주	대전	울산	세종	
Seoul	Busan	Daegu	Incheon	Gwangju	Daejeon	Ulsan	Sejong	
오존 ⁴⁾⁶⁾ O ₃ (ppm)								
0.025	0.032	0.029	0.026	0.030	0.029	0.031	0.030	2017
0.023	0.029	0.027	0.025	0.028	0.027	0.028	-0.026	2018
0.025	0.030	0.029	0.028	0.030	0.025	0.031	0.028	2019
0.025	0.031	0.028	0.029	-0.029	0.027	0.032	0.029	2020
0.028	0.033	0.030	0.032	0.033	0.029	0.033	0.031	2021
0.029	0.033	0.032	0.031	0.034	0.030	0.034	0.031	2022
0.0310	0.0327	0.0310	0.0330	0.0334	0.0306	0.0332	0.0303	2023
0.0264	0.0340	0.0264	0.0309	0.0315	0.0271	0.0341	0.0246	10. 2023
0.0228	0.0278	0.0237	0.0258	0.0266	0.0240	0.0292	0.0231	11
0.0176	0.0253	0.0208	0.0208	0.0238	0.0199	0.0274	0.0199	12
0.0187	0.0245	0.0215	0.0224	0.0260	0.0195	0.0269	0.0187	1. 2024
0.0247	0.0314	0.0277	0.0272	0.0307	0.0256	0.0330	0.0200	2
0.0347	0.0413	0.0379	0.0369	0.0397	0.0368	0.0417	0.0276	3
0.0425	0.0403	0.0418	0.0417	0.0409	0.0417	0.0390	0.0278	4
0.0443	0.0437	0.0475	0.0428	0.0447	0.0425	0.0416	0.0280	5
0.0548	0.0424	0.0502	0.0496	0.0455	0.0487	0.0421	0.0386	6
0.0362	0.0247	0.0296	0.0362	0.0270	0.0288	0.0257	0.0285	7
0.0427	0.0361	0.0364	0.0423	0.0330	0.0344	0.0329	0.0336	8
0.0350	0.0321	0.0325	0.0339	0.0273	0.0293	0.0296	0.0284	9
0.0253	0.0316	0.0239	0.0277	0.0284	0.0214	0.0310	0.0205	10
이산화질소 ⁵⁾⁶⁾ NO ₂ (ppm)								
0.030	0.020	0.020	0.024	0.019	0.018	0.022	0.020	2017
0.028	0.019	0.019	0.025	0.017	0.019	0.020	-0.018	2018
0.028	0.019	0.019	0.024	0.018	0.019	0.020	0.019	2019
0.024	0.016	0.017	0.020	-0.014	0.018	0.018	0.017	2020
0.024	0.015	0.016	0.021	0.014	0.017	0.017	0.016	2021
0.021	0.015	0.015	0.019	0.014	0.017	0.016	0.016	2022
0.0204	0.0141	0.0151	0.0186	0.0137	0.0163	0.0162	0.0139	2023
0.0211	0.0147	0.0160	0.0180	0.0136	0.0162	0.0158	0.0137	10. 2023
0.0216	0.0162	0.0195	0.0186	0.0161	0.0187	0.0172	0.0155	11
0.0283	0.0179	0.0218	0.0250	0.0195	0.0234	0.0183	0.0191	12
0.0278	0.0182	0.0214	0.0236	0.0192	0.0218	0.0189	0.0188	1. 2024
0.0246	0.0139	0.0163	0.0215	0.0165	0.0179	0.0151	0.0156	2
0.0212	0.0134	0.0145	0.0184	0.0154	0.0164	0.0148	0.0127	3
0.0215	0.0165	0.0138	0.0210	0.0135	0.0148	0.0194	0.0120	4
0.0156	0.0134	0.0101	0.0137	0.0108	0.0120	0.0158	0.0091	5
0.0153	0.0137	0.0101	0.0130	0.0098	0.0111	0.0175	0.0090	6
0.0110	0.0108	0.0072	0.0095	0.0069	0.0084	0.0129	0.0063	7
0.0118	0.0086	0.0072	0.0107	0.0085	0.0096	0.0100	0.0077	8
0.0118	0.0090	0.0086	0.0121	0.0091	0.0103	0.0108	0.0078	9
0.0180	0.0104	0.0133	0.0180	0.0126	0.0162	0.0123	0.0107	10

Note: 1) Minus values are the monthly average for cities whose data acquisition rates record between 50% and 75%.

2) The air quality standard of SO₂ is 0.02ppm or less on annual average. 3) The air quality standard of PM-10 is 50 μ g/m³ or less on annual average.

4) The air quality standard of O₃ is 0.06ppm or less on average for eight hours. 5) The air quality standard of NO₂ 0.03ppm or less on annual average.

6) Since 2023, the measurement precision has been updated to include an additional decimal place, which extended to four decimal place (the guidance for the establishment and operation of the atmospheric environment measuring networks 2022)

Source: Ministry of Environment.

7. 주요 도시별 대기오염도(계속)¹⁾

	수 원	안 산	과 천	부 천	원 주	청 주 ⁷⁾	천 안
	Suwon	Ansan	Gwacheon	Bucheon	Wonju	Cheongju	Cheonan
이 산 화 황 ²⁾⁶⁾ SO ₂ (ppm)							
2017	0.004	0.005	0.004	0.006	0.003	0.004	0.003
2018	0.003	0.005	0.003	0.004	-0.003	0.004	0.004
2019	0.003	0.004	0.003	0.005	0.003	0.003	-0.004
2020	0.003	0.003	0.003	0.004	0.003	0.003	0.003
2021	0.002	0.003	0.002	0.003	0.003	0.002	0.004
2022	0.002	0.003	0.002	0.002	0.003	0.002	0.003
2023	0.0020	0.0028	0.0015	0.0020	0.0026	0.0018	0.0029
2023. 10	0.0021	0.0027	0.0016	0.0020	0.0020	0.0015	0.0026
11	0.0023	0.0027	0.0017	0.0019	0.0027	0.0017	0.0029
12	0.0023	0.0027	0.0019	0.0021	0.0029	0.0017	0.0030
2024. 1	0.0019	0.0030	0.0020	0.0024	0.0030	0.0019	0.0031
2	0.0016	0.0026	0.0015	0.0024	0.0025	0.0016	0.0029
3	0.0018	0.0028	0.0014	0.0023	0.0027	0.0018	0.0029
4	0.0019	0.0031	0.0015	0.0025	0.0028	0.0019	0.0033
5	0.0017	0.0028	0.0015	0.0023	0.0026	0.0018	0.0033
6	0.0020	0.0030	0.0016	0.0022	0.0027	0.0020	0.0035
7	0.0014	0.0025	0.0013	0.0018	0.0023	0.0015	0.0028
8	0.0017	0.0023	0.0014	0.0022	0.0021	0.0015	0.0029
9	0.0016	-0.0022	0.0013	0.0017	0.0021	0.0015	0.0029
10	0.0017	0.0022	0.0012	0.0021	0.0022	0.0015	0.0028
미 세 먼 지 ³⁾ PM-10 (μg/m ³)							
2017	48	48	46	49	50	46	46
2018	41	41	41	48	-43	45	43
2019	42	45	45	55	44	45	-47
2020	38	38	40	45	32	37	39
2021	43	42	43	48	34	41	44
2022	35	35	31	36	32	35	38
2023	41	42	38	42	37	41	46
2023. 10	31	31	27	33	26	33	37
11	32	33	30	36	32	33	34
12	37	38	-37	42	34	42	44
2024. 1	35	40	-37	40	36	41	42
2	34	38	35	37	27	35	41
3	52	53	52	55	48	48	56
4	55	53	50	57	51	51	57
5	33	31	30	33	30	31	34
6	33	30	32	32	33	28	33
7	-22	22	20	18	26	15	18
8	26	26	24	22	32	20	26
9	17	-17	17	15	24	16	19
10	24	-24	22	30	25	24	27

7) 15년 자료부터 청주시, 청원군을 포함한 평균임

7. Air Quality in Major Cities (Cont'd)¹⁾

수 원	안 산	과 천	부 천	원 주	청 주 ⁷⁾	천 안	
Suwon	Ansan	Gwacheon	Bucheon	Wonju	Cheongju	Cheonan	
오 존 ⁴⁾⁶⁾ O ₃ (ppm)							
0.023	0.026	0.022	0.023	0.026	0.028	0.027	2017
0.023	0.025	0.021	0.022	-0.025	0.026	0.026	2018
0.026	0.028	0.024	0.025	0.028	0.028	-0.029	2019
0.026	0.027	0.026	0.026	0.025	0.027	0.030	2020
0.029	0.029	0.027	0.028	0.026	0.029	0.034	2021
0.029	0.029	0.028	0.028	0.029	0.030	0.033	2022
0.0303	0.0298	0.0305	0.0301	0.0307	0.0295	0.0328	2023
0.0251	0.0260	0.0234	0.0262	0.0239	0.0252	0.0270	10. 2023
0.0222	0.0231	0.0220	0.0223	0.0228	0.0230	0.0251	11
0.0173	0.0184	0.0148	0.0161	0.0190	0.0198	0.0203	12
0.0178	0.0177	0.0161	0.0183	0.0179	0.0189	0.0192	1. 2024
0.0232	0.0237	0.0210	0.0224	-0.0257	0.0258	0.0270	2
0.0344	0.0327	0.0326	0.0315	0.0352	0.0371	0.0367	3
0.0410	0.0381	0.0398	0.0371	0.0464	0.0444	0.0445	4
0.0409	0.0396	0.0407	0.0386	0.0465	0.0459	0.0455	5
0.0503	0.0456	0.0514	0.0500	0.0511	0.0500	0.0513	6
0.0303	0.0296	0.0318	0.0349	0.0274	0.0287	0.0357	7
0.0375	0.0332	0.0361	0.0451	0.0309	0.0330	0.0385	8
0.0312	-0.0290	0.0275	0.0370	0.0287	0.0284	0.0311	9
0.0227	0.0234	0.0195	0.0231	0.0233	0.0215	0.0237	10
이 산 화 질 소 ⁵⁾⁶⁾ NO ₂ (ppm)							
0.032	0.027	0.028	0.029	0.020	0.019	0.022	2017
0.030	0.026	0.027	0.027	-0.019	0.021	0.023	2018
0.028	0.027	0.028	0.028	0.017	0.021	-0.023	2019
0.025	0.024	0.024	0.026	0.016	0.017	0.017	2020
0.024	0.022	0.022	0.025	0.014	0.016	0.017	2021
0.022	0.021	0.020	0.022	0.014	0.014	0.018	2022
0.0197	0.0198	0.0191	0.0210	0.0129	0.0148	0.0167	2023
0.0217	0.0206	0.0205	0.0215	0.0112	0.0144	0.0172	10. 2023
0.0227	0.0209	0.0197	0.0215	0.0158	0.0168	0.0173	11
0.0275	0.0262	0.0258	0.0290	0.0187	0.0201	0.0219	12
0.0260	0.0265	0.0249	0.0272	0.0193	0.0208	0.0228	1. 2024
0.0232	0.0219	0.0218	0.0240	0.0139	0.0173	0.0176	2
0.0184	0.0188	0.0183	0.0194	0.0121	0.0138	0.0164	3
0.0192	0.0196	0.0182	0.0217	0.0105	0.0126	0.0159	4
0.0140	0.0128	0.0135	0.0139	0.0080	0.0109	0.0128	5
0.0143	0.0122	0.0140	0.0140	0.0086	0.0104	0.0125	6
0.0086	0.0081	0.0092	0.0091	0.0086	0.0075	0.0077	7
0.0114	0.0111	0.0117	0.0113	0.0094	0.0085	0.0090	8
0.0120	-0.0116	0.0124	0.0124	0.0088	0.0092	0.0101	9
0.0196	0.0192	0.0179	0.0210	0.0091	0.0141	0.0153	10

7) Since 2015, Cheongwon-gun has been added to the data calculation of Cheongju-si.

7. 주요 도시별 대기오염도(계속)¹⁾

	군 산	여 수	목 포	포 항	구 미	창 원 ⁸⁾	제 주
	Gunsan	Yeosu	Mokpo	Pohang	Gumi	Changwon	Jeju
이 산 화 황 ²⁾⁶⁾ SO ₂ (ppm)							
2017	0.004	0.006	0.003	0.005	0.004	0.005	0.003
2018	0.004	0.006	0.003	0.004	0.003	0.004	0.003
2019	0.004	0.005	0.003	-0.004	0.003	0.004	0.003
2020	0.004	0.004	0.002	0.004	0.003	0.003	0.002
2021	0.003	0.003	0.002	0.004	0.003	0.003	0.002
2022	0.003	0.003	0.003	0.003	0.002	0.003	0.002
2023	0.0021	0.0029	0.0026	0.0030	0.0020	0.0028	0.0017
2023. 10	0.0020	0.0033	0.0027	0.0029	0.0017	0.0027	0.0018
11	0.0020	0.0030	0.0024	0.0027	0.0020	0.0028	0.0017
12	0.0019	0.0029	0.0025	0.0027	0.0021	0.0027	0.0017
2024. 1	0.0023	0.0029	0.0025	0.0028	0.0025	0.0027	0.0018
2	0.0022	0.0024	0.0024	0.0030	0.0022	0.0026	0.0015
3	0.0021	0.0029	-0.0021	0.0028	0.0023	0.0027	0.0017
4	0.0022	0.0031	0.0023	0.0030	0.0023	0.0029	0.0020
5	0.0020	0.0033	0.0024	0.0029	0.0023	0.0030	0.0021
6	0.0022	0.0033	0.0026	0.0034	0.0025	0.0032	0.0019
7	0.0017	0.0024	0.0021	0.0028	0.0025	0.0029	0.0017
8	0.0019	0.0027	0.0023	0.0034	0.0025	0.0030	0.0017
9	0.0018	0.0027	0.0025	0.0034	0.0024	0.0030	0.0016
10	0.0020	0.0031	0.0021	0.0031	0.0026	0.0027	0.0016
미 세 먼 지 ³⁾ PM-10 (μg/m ³)							
2017	45	33	40	39	41	45	41
2018	43	-32	39	42	49	45	36
2019	46	32	40	38	48	40	39
2020	35	26	31	35	35	29	32
2021	42	29	37	37	38	29	33
2022	36	25	29	34	32	25	28
2023	42	31	33	40	41	30	33
2023. 10	34	23	23	36	33	21	24
11	31	22	21	34	36	22	26
12	37	30	28	38	42	28	31
2024. 1	35	25	22	35	41	25	28
2	34	22	25	33	34	21	24
3	47	38	-34	50	50	34	37
4	50	42	-39	71	53	48	43
5	33	26	-27	39	30	26	30
6	30	22	21	38	27	25	22
7	19	17	17	26	18	17	17
8	25	23	21	29	21	21	23
9	22	18	-18	27	21	17	21
10	30	18	-19	30	25	18	24

8) 15년 자료부터 마산시, 진해시, 창원시를 포함한 평균임

7. Air Quality in Major Cities (Cont'd)¹⁾

군 산	여 수	목 포	포 항	구 미	창 원 ⁸⁾	제 주	
Gunsan	Yeosu	Mokpo	Pohang	Gumi	Changwon	Jeju	
오존 ⁴⁾⁶⁾ O ₃ (ppm)							
0.033	0.028	0.032	0.036	0.033	0.035	0.043	2017
0.029	0.027	0.029	0.034	0.029	0.031	0.039	2018
0.033	0.030	0.034	0.033	0.032	0.032	0.044	2019
0.035	0.029	0.033	0.034	0.032	0.032	0.038	2020
0.036	0.033	0.036	0.033	0.030	0.032	0.042	2021
0.037	0.036	0.036	0.033	0.032	0.034	0.040	2022
0.0376	0.0348	0.0366	0.0337	0.0315	0.0325	0.0410	2023
0.0354	0.0376	0.0376	0.0360	0.0262	0.0326	0.0456	10. 2023
0.0307	0.0309	0.0314	0.0330	0.0236	0.0274	0.0378	11
0.0272	0.0284	0.0276	0.0298	0.0211	0.0247	0.0376	12
0.0295	0.0303	0.0309	0.0288	0.0222	0.0244	0.0392	1. 2024
0.0345	0.0329	0.0331	0.0320	0.0277	0.0313	0.0399	2
0.0429	0.0440	-0.0400	0.0397	0.0385	0.0415	0.0475	3
0.0456	0.0442	0.0451	0.0423	0.0409	0.0413	0.0444	4
0.0477	0.0472	0.0478	0.0466	0.0445	0.0474	0.0469	5
0.0531	0.0451	0.0478	0.0495	0.0499	0.0459	0.0399	6
0.0341	0.0260	0.0305	0.0308	0.0269	0.0263	0.0242	7
0.0397	0.0363	0.0397	0.0336	0.0338	0.0367	0.0352	8
0.0354	0.0306	0.0353	0.0313	0.0286	0.0320	0.0300	9
0.0338	0.0310	0.0377	0.0315	0.0214	0.0299	0.0412	10
이산화질소 ⁵⁾⁶⁾ NO ₂ (ppm)							
0.015	0.018	0.013	0.014	0.018	0.021	0.013	2017
0.013	0.016	0.011	0.014	0.017	0.020	0.012	2018
0.012	0.013	0.010	0.015	0.016	0.020	0.013	2019
0.010	0.013	0.010	0.013	0.015	0.017	0.012	2020
0.011	0.012	0.009	0.013	0.014	0.017	0.009	2021
0.012	0.011	0.010	0.012	0.013	0.017	0.008	2022
0.0107	0.0110	0.0097	0.0134	0.0131	0.0166	0.0080	2023
0.0102	0.0103	0.0074	0.0122	0.0131	0.0153	0.0075	10. 2023
0.0105	0.0119	0.0105	0.0132	0.0160	0.0185	0.0084	11
0.0142	0.0141	0.0145	0.0148	0.0183	0.0218	0.0092	12
0.0134	0.0138	0.0126	0.0146	0.0184	0.0215	0.0083	1. 2024
0.0112	0.0119	0.0109	0.0134	0.0145	0.0170	0.0077	2
0.0107	0.0113	-0.0112	0.0125	0.0140	0.0155	0.0085	3
0.0114	0.0136	0.0098	0.0131	0.0128	0.0177	0.0101	4
0.0083	0.0091	0.0064	0.0104	0.0098	0.0143	0.0083	5
0.0079	0.0095	0.0060	0.0113	0.0104	0.0154	0.0084	6
0.0054	0.0063	0.0042	0.0088	0.0081	0.0127	0.0062	7
0.0065	0.0078	0.0047	0.0089	0.0083	0.0103	0.0065	8
0.0075	0.0077	0.0046	0.0100	0.0094	0.0101	0.0059	9
0.0103	0.0094	0.0077	0.0109	0.0122	0.0118	0.0064	10

8) Since 2015, Masan-si, Jinhae-si and Changwon-si have been included in the calculation of the average.

8. 주요 강별 수질오염도 ¹⁾

단위: mg/L

	한강					낙동강				
	Hangang					Nakdonggang				
	의암댐 Uiam Dam	충주댐 Chungju Dam	팔당댐 Paldang Dam	노량진 Noryangjin	가양 Gayang	안동1 Andong 1	고령 Goryeong	남지 Namji	물금 Mulgeum	구포 Gupo
	생물화학적 산소요구량					B O D				
2018	1.4	1.0	1.2	2.0	1.8	1.0	2.6	2.1	2.0	2.0
2019	1.1	0.7	1.2	2.1	1.9	1.0	2.4	1.7	1.9	1.7
2020	1.2	0.9	1.1	1.7	1.5	1.2	2.1	1.6	1.7	1.6
2021	1.2	0.9	1.1	1.6	2.0	0.6	2.2	1.8	1.9	1.9
2022	1.4	1.0	1.0	1.8	1.3	0.7	2.0	1.9	2.1	1.9
2023	1.0	0.6	1.2	2.1	1.5	0.7	1.8	1.6	1.8	1.4
2024	0.9	0.5	1.2	1.7	1.8	0.6	2.0	1.7	2.0	1.6
2024. 2	1.2	0.8	1.0	2.4	1.9	0.7	2.3	1.6	2.6	2.4
3	1.2	0.8	1.3	3.3	2.1	0.6	2.0	1.8	2.2	1.8
4	0.9	0.5	1.3	2.3	2.0	0.7	2.6	1.1	2.0	1.9
5	0.8	0.5	1.8	1.5	2.8	0.6	1.6	1.2	1.7	1.5
6	0.9	0.6	1.6	1.9	1.9	0.6	2.2	1.8	1.4	2.3
7	0.7	0.5	1.0	1.1	1.2	0.8	1.5	2.5	1.3	1.0
8	0.8	0.6	2.0	1.2	1.4	0.4	2.9	2.8	2.6	1.2
9	0.7	0.5	1.3	1.4	1.7	0.6	4.1	1.7	2.2	1.4
10	1.0	0.4	1.2	1.3	1.4	0.7	1.2	1.2	1.6	1.0
11	0.8	0.3	0.8	0.9	2.0	0.6	1.1	1.6	1.2	1.1
12	0.7	0.2	0.8	1.3	1.8	0.5	1.2	1.7	1.8	1.5
2025. 1	0.2	0.2	0.9	1.4	2.2	0.4	1.4	1.1	2.3	3.6
2	0.2	0.1	1.0	1.7	1.8	0.5	1.9	1.4	1.9	1.3

	금강					영산강				
	Geumgang					Yeongsangang				
	옥천 Okcheon	대청댐 Daechong Dam	부강 ²⁾ Bugang	공주1 Gongju 1	부여1 Buyeo 1	담양 Damyang	우치 Uchi	광주1 Gwangju 1	나주 Naju	무안2 Muan 2
	생물화학적 산소요구량					B O D				
2018	1.3	0.9	2.0	3.2	3.1	1.4	2.6	3.1	5.8	2.2
2019	1.5	0.8	1.8	3.3	3.4	1.7	2.9	3.7	4.9	1.8
2020	1.2	0.9	1.3	2.5	2.4	1.5	2.3	3.6	5.1	1.5
2021	0.9	0.8	1.6	2.8	2.4	1.3	2.6	4.1	5.3	1.9
2022	1.1	0.7	1.1	2.6	2.7	1.4	3.6	5.0	6.6	2.6
2023	0.8	0.9	1.6	2.5	2.2	0.8	3.1	3.2	5.6	2.5
2024	0.9	0.8	1.6	2.3	2.1	0.4	2.3	1.5	4.5	2.7
2024. 2	0.7	0.6	2.8	3.0	1.8	0.2	1.5	0.7	3.7	2.3
3	1.0	0.7	1.7	1.7	1.5	0.4	3.0	2.2	6.5	3.7
4	1.0	0.6	1.5	3.0	2.2	0.4	2.8	2.3	4.3	2.9
5	0.9	0.7	1.3	3.7	3.6	0.5	3.5	2.9	5.7	2.7
6	1.0	0.9	0.7	2.5	3.4	0.5	3.8	1.7	5.8	5.5
7	1.3	1.0	1.9	2.7	1.8	0.3	1.6	0.7	3.0	2.5
8	1.4	0.8	2.2	3.4	2.4	0.6	2.6	1.6	4.9	2.1
9	0.8	1.2	1.9	3.0	2.1	0.5	1.8	1.0	3.5	3.5
10	0.7	1.1	1.8	1.6	1.8	0.5	1.4	1.6	4.1	1.7
11	0.7	0.8	1.3	0.9	1.8	0.3	1.6	1.2	3.7	1.4
12	0.7	0.6	0.9	1.1	1.2	0.4	1.6	1.3	4.4	1.5
2025. 1	0.7	0.6	1.5	1.3	1.4	0.4	1.4	1.4	4.6	1.9
2	0.8	0.7	1.4	1.8	1.8	0.6	1.4	1.9	5.1	1.4

주: 1) 해당 지점은 수질측정망 운영계획에 따른 주요지점 중 일부임

2) 청원-1이 부강으로 명칭만 변경됨

자료: 환경부

8. Water Quality by Major River ¹⁾

In mg/L

한강 Hangang					낙동강 Nakdonggang					
의암댐 Uiam Dam	충주댐 Chungju Dam	팔당댐 Paldang Dam	노량진 Noryangjin	가양 Gayang	안동1 Andong 1	고령 Goryeong	남지 Namji	물금 Mulgeum	구포 Gupo	
용존산소량 D O										
11.2	9.9	10.4	10.9	10.6	10.4	12.3	11.9	10.9	11.1	2018
11.6	9.2	10.2	10.1	10.2	9.5	10.5	11.3	10.6	10.7	2019
11.3	9.9	10.3	10.3	10.4	9.9	10.9	11.0	10.5	10.5	2020
11.2	9.3	10.4	9.6	10.2	9.6	10.7	11.0	10.7	10.6	2021
11.4	9.7	10.7	10.1	10.6	9.4	10.8	11.2	10.4	10.7	2022
11.6	10.1	10.4	10.3	10.6	9.1	10.6	10.8	10.5	10.7	2023
11.4	9.5	10.7	10.4	9.7	9.1	10.9	10.8	10.5	10.7	2024
13.6	11.9	14.1	12.0	11.5	10.7	13.0	12.1	13.4	13.3	2. 2024
13.0	12.3	12.8	12.1	11.3	11.2	11.7	13.0	12.5	12.2	3
11.9	11.6	11.7	11.2	9.9	10.7	11.7	10.8	11.4	11.1	4
11.8	10.5	10.5	10.4	8.6	10.5	9.2	9.5	9.9	10.0	5
11.0	9.7	9.6	9.5	8.4	9.8	9.7	9.1	8.4	10.5	6
10.2	8.2	8.7	8.7	7.2	8.9	9.3	8.7	7.9	7.7	7
9.5	7.2	8.2	7.7	7.8	7.3	10.3	10.6	7.5	9.1	8
9.6	6.3	7.2	7.7	8.5	5.9	11.0	9.4	7.6	8.1	9
10.1	6.2	9.1	8.9	8.7	5.7	9.6	9.0	8.9	9.4	10
10.7	8.3	10.1	9.9	10.0	9.0	10.2	10.6	10.9	11.2	11
12.4	9.9	12.5	12.5	12.0	9.1	11.8	13.0	12.7	12.4	12
13.3	11.4	13.2	13.1	12.0	10.3	13.1	13.5	14.8	14.9	1. 2025
13.6	12.7	14.3	12.7	12.0	11.6	14.0	13.7	14.3	13.9	2

금강 Geumgang					영산강 Yeongsangang					
옥천 Okcheon	대청댐 Daechong Dam	부강 ²⁾ Bugang	공주1 Gongju 1	부여1 Buyeo 1	담양 Damyang	우치 Uchi	광주1 Gwangju 1	나주 Naju	무안2 Muan 2	
용존산소량 D O										
11.7	9.8	10.7	11.1	11.7	11.2	9.8	11.1	11.4	10.4	2018
11.7	9.7	10.4	11.6	12.0	11.6	10.1	11.6	10.6	10.0	2019
11.0	9.1	10.6	11.2	11.9	11.7	10.4	11.5	10.2	9.5	2020
10.4	9.1	10.0	10.8	11.7	10.8	9.9	10.9	10.2	9.4	2021
10.3	9.5	10.3	11.0	11.1	10.8	9.8	11.0	10.1	10.1	2022
10.3	8.9	10.2	11.0	11.0	11.0	9.9	10.7	10.1	9.3	2023
10.1	8.8	9.9	10.8	11.0	10.4	9.7	10.0	9.5	9.0	2024
12.3	12.4	11.5	11.4	12.5	12.4	11.8	11.9	11.2	11.8	2. 2024
11.4	12.5	11.9	11.9	11.9	12.1	10.8	11.5	12.0	11.5	3
9.7	11.3	10.7	11.5	11.0	11.0	9.4	10.2	8.9	9.8	4
9.3	9.9	10.3	9.1	10.7	10.0	9.5	9.4	9.6	7.7	5
8.1	8.1	10.3	10.9	11.8	8.8	7.3	8.0	7.1	8.3	6
7.9	6.1	7.3	7.3	8.4	8.1	7.1	7.7	7.3	5.5	7
8.4	5.2	6.8	10.8	8.4	8.5	8.7	7.7	7.7	6.9	8
7.2	5.4	8.6	9.5	8.9	8.1	7.7	7.6	7.1	7.2	9
9.4	6.6	7.8	9.9	10.3	9.6	8.9	9.3	8.9	6.2	10
11.1	8.2	9.5	11.0	12.2	10.5	10.3	11.0	9.6	8.7	11
13.1	8.9	11.6	12.8	13.1	11.9	12.3	12.2	12.1	11.7	12
13.9	10.8	12.0	14.1	14.0	13.2	13.3	13.4	14.1	12.4	1. 2025
13.5	12.2	12.8	13.5	14.3	13.9	12.8	13.4	14.4	12.8	2

Note: 1) The points measured are part of the main areas selected according to the Plans on Operations of the Water Quality Monitoring Networks.

2) 'Cheongwon-1' was renamed to 'Bugang'.

Source: Ministry of Environment.

9. 화재발생 건수 및 피해

단위: 건, 100만원

	발생건수	인명피해(명)			재산피해액
			사망	부상	
	Cases of fires	Casualties (person)	Death	Injury	Property damages
2015	44,435	2,093	253	1,840	433,209
2016	43,413	2,024	306	1,718	420,603
2017	44,178	2,197	345	1,852	506,976
2018	42,338	2,594	369	2,225	559,705
2019	40,103	2,515	285	2,230	858,496
2020	38,659	2,283	365	1,918	600,475
2021	36,267	2,130	276	1,854	1,099,125
2022	40,113	2,669	342	2,327	1,210,422
2023	38,857	2,477	283	2,194	954,047
2024 ^{p)}	37,614	2,402	308	2,094	783,947
2024. 3 ^{p)}	3,668	249	39	210	58,989
4	3,033	213	20	193	64,962
5	3,201	161	21	140	50,822
6	3,367	254	40	214	75,182
7	2,900	148	13	135	114,406
8	3,384	200	27	173	53,457
9	2,962	148	16	132	45,642
10	2,582	141	14	127	73,344
11	2,990	203	25	178	66,343
12	3,587	232	40	192	58,153
2025. 1	3,742	270	43	227	89,750
2	3,785	275	47	228	71,910
3	4,056	303	29	274	99,707
서울특별시 Seoul	555	33	2	31	1,834
부산광역시 Busan	215	8	1	7	1,736
대구광역시 Daegu	123	9	0	9	15,246
인천광역시 Incheon	144	10	1	9	618
광주광역시 Gwangju	96	21	0	21	848
대전광역시 Daejeon	86	3	0	3	348
울산광역시 Ulsan	77	6	0	6	1,997
세종특별자치시 Sejong	24	1	0	1	112
경기도 Gyeonggi-do	840	73	6	67	34,340
강원특별자치도 Gangwon State	188	25	2	23	4,077
충청북도 Chungcheongbuk-do	136	9	2	7	4,217
충청남도 Chungcheongnam-do	222	8	0	8	1,836
전북특별자치도 Jeonbuk State	288	15	2	13	2,279
전라남도 Jeollanam-do	274	14	1	13	13,191
경상북도 Gyeongsangbuk-do	342	31	4	27	7,114
경상남도 Gyeongsangnam-do	376	32	7	25	8,511
제주특별자치도 Jeju-do	70	5	1	4	1,403

자료: 소방청 국가화재정보센터

9. Cases and Damages of Fires

In case, million won

원 인 별 발 생 건 수												
Cases of fires by cause												
전기적 요인	기계적 요인	화학적 요인	가스누출 (폭발)	교통사고	부주의	자연적 요인	방 화	방화의심	제품결함	미 상	기 타	
Electricity	Machine	Chemistry	Gas leak	Traffic accident	Careless- ness	Nature	Arson	Arson suspicion	Product defect	Unknown	Others	
9,459	4,046	624	162	433	20,149	195	370	435	-	3,778	452	2019
9,330	4,052	630	141	458	19,186	238	377	381	101	3,266	499	2020
9,472	4,038	683	146	398	16,875	241	308	339	168	3,088	511	2021
10,013	3,856	687	151	430	19,668	213	400	346	167	3,667	515	2022
10,360	3,926	732	128	427	18,198	283	315	342	182	3,433	531	2023
10,587	3,823	966	141	400	16,922	346	371	324	183	3,053	498	2024 ^{p)}
809	284	66	13	26	2,064	13	34	30	11	273	45	3. 2024 ^{p)}
697	280	80	7	38	1,564	8	31	31	14	252	31	4
803	310	85	12	26	1,601	22	38	31	12	223	38	5
783	295	105	7	34	1,718	24	28	25	16	287	45	6
1,209	334	100	10	43	800	87	28	21	16	222	30	7
1,292	385	92	13	26	1,154	70	25	20	11	255	41	8
929	289	102	16	29	1,211	48	31	30	15	226	36	9
694	281	77	2	40	1,130	22	22	26	21	229	38	10
786	322	80	16	35	1,374	23	37	25	18	240	34	11
910	379	70	20	36	1,726	9	29	32	17	300	59	12
961	343	62	14	38	1,890	11	27	22	10	313	51	1. 2025
896	307	81	10	24	2,007	13	28	23	10	347	39	2
898	320	77	8	29	2,221	21	20	33	13	366	50	3

장 소 별 발 생 건 수						
Cases of fires by place						
건 축 , 구 조 물	자동차 · 철도차량	위험물,가스제조소등	선 박 · 항 공 기	임 야	기 타 (쓰레기 화재 등)	
Construct	Vehicles, railroad	Dangerous articles	Vessel, aircraft	Forest land	Others	
26,025	4,710	29	108	2,211	7,020	2019
24,929	4,558	21	119	1,619	7,413	2020
23,997	4,530	22	125	1,063	6,530	2021
25,426	4,667	40	156	2,014	7,810	2022
25,064	4,725	37	97	1,519	7,415	2023
24,385	4,831	29	100	976	7,293	2024 ^{p)}
2,167	356	1	9	249	886	3. 2024 ^{p)}
1,864	396	1	8	160	604	4
1,905	427	3	5	83	778	5
1,970	408	2	10	127	850	6
2,061	438	5	7	9	380	7
2,248	456	3	10	35	632	8
1,876	419	1	8	59	599	9
1,683	391	3	11	22	472	10
2,062	392	2	8	40	486	11
2,415	404	3	17	75	673	12
2,480	364	1	12	137	748	1. 2025
2,409	334	3	5	214	820	2
2,272	421	2	10	330	1,021	3

Source: National Fire Data System.

10. 연안의 수질현황¹⁾

Water Quality of Coasts

단위: mg/L

In mg/L

	인 천 (23정점)		아 산 (5정점)		군 산 (10정점)		목 포 (8정점)		여 수 (5정점)	
	Incheon		Asan		Gunsan		Mokpo		Yeosu	
	용 존 산소량 DO	화 학 적 산소요구량 COD	용 존 산소량 DO	화 학 적 산소요구량 COD	용 존 산소량 DO	화 학 적 산소요구량 COD	용 존 산소량 DO	화 학 적 산소요구량 COD	용 존 산소량 DO	화 학 적 산소요구량 COD
2018	8.78	1.81	8.92	1.79	8.38	2.21	8.73	1.63	7.75	1.39
2019	8.91	1.92	8.87	1.98	8.40	2.21	9.88	1.92	8.89	1.49
2020	8.78	2.26	8.64	2.27	9.50	2.36	9.09	1.93	8.48	1.72
2021	9.11	1.80	8.86	1.70	9.08	2.47	8.74	1.88	8.55	1.83
2022	9.00	1.59	9.15	1.96	8.67	2.84	8.51	1.78	9.23	1.90
2023	8.98	2.01	9.12	2.09	9.16	2.23	8.72	1.85	8.95	1.91
2024	9.24	1.74	9.01	1.55	9.21	2.92	7.88	1.69	8.65	1.75
2021.4/4	8.70	1.16	8.52	1.15	8.35	1.60	8.53	1.35	7.55	0.89
2022.1/4	11.43	1.55	11.47	2.13	12.02	3.22	11.76	2.69	10.19	2.15
2/4	9.82	1.25	10.45	1.79	9.18	2.65	9.11	1.15	8.79	1.53
3/4	7.07	1.84	6.91	2.21	4.94	3.07	5.15	1.63	9.89	2.44
4/4	7.67	1.73	7.79	1.71	8.53	2.43	8.02	1.64	8.03	1.50
2023.1/4	11.62	1.55	11.69	2.40	11.56	1.87	10.48	1.33	11.07	2.21
2/4	8.92	2.03	9.46	2.26	9.13	2.57	8.18	2.21	8.15	1.76
3/4	7.62	2.57	7.35	2.36	8.02	2.79	7.96	2.40	9.92	2.65
4/4	7.77	1.87	7.98	1.34	7.94	1.67	8.25	1.47	6.67	1.01
2024.1/4	10.89	1.87	10.77	1.80	11.98	2.92	8.56	2.08	10.63	1.42
2/4	9.54	1.71	9.67	2.23	8.65	2.89	7.82	1.70	8.07	2.01
3/4	8.43	1.93	7.76	1.07	8.35	4.29	7.97	1.77	7.32	1.64
4/4	8.10	1.44	7.86	1.08	7.86	1.56	7.15	1.18	8.56	1.93

	거 제 동 안 (4정점)		부 산 (17정점)		울 산 (12정점)		강 릉 (7정점)		제 주 (3정점)	
	Eastern coast of Geoje		Busan		Ulsan		Gangneung		Jeju	
	용 존 산소량 DO	화 학 적 산소요구량 COD	용 존 산소량 DO	화 학 적 산소요구량 COD	용 존 산소량 DO	화 학 적 산소요구량 COD	용 존 산소량 DO	화 학 적 산소요구량 COD	용 존 산소량 DO	화 학 적 산소요구량 COD
2018	8.24	1.24	8.00	1.32	7.87	1.63	8.68	1.10	8.29	1.03
2019	8.80	1.24	8.39	1.03	7.84	1.25	8.59	0.93	9.24	1.07
2020	8.55	1.78	8.72	1.51	8.32	1.62	9.29	1.34	8.51	1.02
2021	8.62	1.53	7.92	1.26	7.59	1.49	8.76	1.31	8.42	0.98
2022	8.03	1.91	8.07	1.60	8.18	1.79	8.50	1.46	7.57	1.46
2023	8.44	1.52	7.92	1.46	7.55	1.22	8.91	1.10	8.05	0.96
2024	8.73	1.24	8.39	1.41	8.84	1.54	9.51	1.36	8.12	1.02
2021.4/4	9.02	1.49	7.75	0.98	6.51	1.05	7.61	0.83	8.75	0.56
2022.1/4	9.03	2.63	9.00	0.82	8.73	0.98	9.42	1.56	8.25	1.28
2/4	8.22	1.41	8.00	1.00	9.53	2.03	9.32	0.86	8.70	1.12
3/4	7.38	2.24	8.14	2.89	7.31	1.58	7.33	2.06	6.29	1.69
4/4	7.48	1.37	7.14	1.68	7.13	2.53	7.95	1.37	7.05	1.62
2023.1/4	8.66	0.63	8.20	0.82	8.32	0.98	8.99	0.73	8.21	0.89
2/4	9.31	1.67	8.32	1.51	8.80	1.32	9.94	1.16	9.02	1.03
3/4	8.42	2.97	7.96	2.71	6.47	1.78	8.68	1.84	6.29	1.23
4/4	7.36	0.83	7.21	0.79	6.60	0.78	8.01	0.68	8.66	0.69
2024.1/4	8.75	0.53	8.99	0.96	8.62	0.81	11.71	1.19	9.00	0.86
2/4	9.17	1.97	8.95	1.37	9.23	2.07	9.38	1.89	7.90	0.79
3/4	8.94	1.57	8.15	2.45	9.61	2.58	8.70	1.57	7.29	1.71
4/4	8.06	0.90	7.45	0.85	7.89	0.70	8.24	0.78	8.27	0.71

주: 1) 분기(2.5.8.11월 측정)표층 평균임

자료: 해양환경공단 해양수질처

Note: 1) Quarterly figures are the average of surface observed in each month : Feb. May. Aug. and Nov.

Source: Korea Marine Environment Management Corporation.

11. 원자재 수입동향

Import of Raw Materials

		국 제 유 가 1)			펄 프		폐 지		철 스크랩 (\$/ton)	재 생 고 무 (\$/ton)	
		Global oil prices			Pulp		Wastepaper				
		두바이유 (\$/bbl)	브렌트유 (\$/bbl)	서부텍사스 중질유 (\$/bbl)	활엽수류 (\$/ton)	침엽수류 (\$/ton)	폐골판지 (\$/ton)	폐신문지 (\$/ton)	Iron scraps	Reclaimed rubber	
		Dubai oil	Brent oil	West Texas Intermediate	LBKP	NBKP	OCC	ONP			
2022.	5	108.2	112.0	109.3	665.0	863.0	293.0	266.0	656.0	-	
	6	113.3	117.5	114.3	722.0	928.0	297.0	272.0	669.0	-	
	7	103.1	105.1	93.4	766.0	968.0	284.0	278.0	677.0	-	
	8	96.6	97.7	91.5	805.0	987.0	292.0	286.0	605.0	-	
	9	91.0	90.6	83.8	823.0	1,003.0	276.0	280.0	441.0	-	
	10	91.2	93.6	87.0	815.0	998.4	243.7	271.1	422.1	-	
	11	86.3	90.9	84.4	864.3	980.0	205.2	267.7	409.4	-	
	12	77.2	81.3	76.5	826.2	986.6	180.3	260.1	419.7	-	
	2023.	1	80.4	83.9	78.2	833.8	984.1	176.1	258.9	469.3	-
		2	82.1	83.5	76.9	825.9	966.9	192.6	249.6	479.9	-
		3	78.5	79.2	73.4	771.6	977.6	191.8	243.9	483.7	845.5
		4	83.4	83.4	79.4	724.5	916.6	188.9	229.6	566.5	906.3
5		75.0	75.7	71.6	635.4	898.0	200.7	212.9	509.7	959.2	
6		75.0	75.0	70.3	579.7	819.6	188.3	195.1	467.3	930.7	
7		80.5	80.2	76.0	531.5	753.7	176.1	187.9	443.7	932.0	
8		86.5	85.1	81.3	509.0	714.1	175.1	184.1	470.5	876.8	
9		93.3	92.6	89.4	514.6	708.9	184.8	185.3	471.5	751.1	
10		89.8	88.7	85.5	529.7	708.6	185.9	174.6	468.0	879.3	
11		83.6	82.0	77.4	577.5	639.2	198.1	180.8	512.6	900.2	
12		77.3	77.3	72.1	576.3	691.9	201.5	176.4	490.3	879.8	
2024.	1	78.9	79.2	73.9	596.6	720.2	200.5	176.5	531.3	807.2	
	2	80.9	81.7	76.6	616.5	734.6	212.9	180.8	526.9	810.0	
	3	84.2	84.7	80.4	641.0	785.0	226.6	190.2	530.0	944.8	
	4	89.2	89.0	84.4	638.5	772.1	231.8	195.5	523.2	834.7	
	5	84.0	83.0	78.6	662.2	803.7	238.0	200.9	539.3	846.7	
	6	82.6	83.0	78.7	743.4	787.1	234.2	209.3	502.4	885.4	
	7	83.8	83.9	80.5	695.4	821.4	232.4	205.5	550.3	829.4	
	8	77.6	78.9	75.4	705.3	819.1	208.6	202.9	591.0	888.9	
	9	73.5	72.9	69.4	683.6	847.4	210.6	203.3	500.9	874.9	
	10	74.9	75.4	71.6	619.0	811.9	215.9	210.1	545.8	871.1	
	11	72.6	73.4	69.5	590.0	814.5	208.8	214.4	525.6	806.8	
	12	73.2	73.1	69.7	570.5	804.4	193.6	226.8	548.2	851.5	
2025.	1	80.4	75.1	75.1	587.2	838.5	182.6	213.1	514.5	875.2	
	2	77.9	75.0	71.2	577.9	824.3	183.6	202.9	479.9	908.9	
	3	72.5	71.5	67.9	554.9	806.6	184.5	199.8	419.1	856.8	

주: 1) 최근 12개월 월평균 원유가 추이
자료: 한국환경공단 폐기물관리처 자원순환통계부

Note: 1) The trends of the average monthly crude oil prices in the past 12 months
Source: Korea Environment Corporation.

VIII. 광업 · 제조업

Mining and Manufacturing

1. 공업구조별 제조업생산지수(원지수)	143
2. 광공업생산지수(원지수)	144
3. 광공업생산지수(계절조정지수)	148
4. 생산자제품 출하지수(원지수)	150
5. 생산자제품 출하지수(계절조정지수)	154
6. 생산자제품 재고지수(원지수)	156
7. 생산자제품 재고지수(계절조정지수)	160
8. 시도별 광공업 생산·출하·재고지수(원지수)	162
9. 재별 제조업 생산지수	164
10. 재별 제조업 출하지수	166
11. 제조업 가동률지수	168
12. 제조업 생산능력지수	170
13. 품목별 광공업 생산·출하·재고량	172
14. 수요자 및 기종별 기계수주액	184
15. 설비용기계류 생산지수(원지수)	187

주요 용어 해설 (Explanation of Terms)

VIII-2. 광공업생산지수(Index of manufacturing production)

- 일정기간 중 이루어지는 광공업 부문의 생산활동 수준을 나타내는 경제지표의 하나로서, 기준년도(2020년=100)의 생산수준에 비해 현재의 생산수준이 어느 정도인가를 나타내는 대표적인 경기동행 지표로 우리 경제의 생산활동 동향을 신속하게 보여주는 지표임

VIII-3. 계절조정지수(Seasonally adjusted index)

- 시계열통계의 월별 변동에는 장기추세변동, 계절변동, 불규칙변동 등이 혼합되어 있는데 이 중 계절, 제도, 습관 등의 요인으로 1년 주기로 매년 반복되는 계절변동을 원계열에서 제거한 지수임. 현재 X-13-ARIMA-SEATS 방식에 의해 계절변동요인 및 계절조정지수를 산출하고 있음

VIII-4. 광공업 출하지수(Index of manufacturing shipment)

- 생산자의 판매활동과 광업·제조업 및 전기·가스업 제품의 출하동향을 나타내는 지표

VIII-6. 제조업 재고지수(Producers' inventory index)

- 제조업체가 보유하고 있는 제품 재고의 변동을 파악하는 지표임. 따라서, 제조업체가 보유하고 있는 원재료, 반제품, 재공품과 유통업자의 재고품은 제외됨

VIII-11. 제조업 가동률지수(Index of manufacturing capacity utilization rate)

- 생산실적과 생산능력과의 비율인 설비이용도를 지수화 한 것
 - 가동률지수 = 기준시의 가동률(생산능력 대비 생산실적의 비율) 대비 비교시의 가동률 × 100

VIII-12. 제조업 생산능력지수(Index of manufacturing production capacity)

- 공급능력의 수준과 동향이 어떻게 변화하는가를 나타낸 것
 - 생산능력지수 = 기준시의 생산능력(사업체가 정상적인 조업환경 하에서 생산시 최대 생산실적) 대비 비교시의 생산능력 × 100

VIII-14. 수주액(Value of orders received)

- 조사대상기간 (매월1일~말일) 중 주문 받은 총계약금액을 말하며, 계획생산 및 자가사용분도 포함(단, 계획생산분은 수주와 판매(출하)가 동시에 이루어지는 것으로 보아 판매(출하)시점을 기준으로 수주액에 포함하며, 자가사용분은 계획이 확정된 시점을 기준으로 수주액에 포함)
 - 계획생산분: 외부의 주문 없이 수요예측 등 업체의 계획에 따라 생산한 제품
 - 자가사용분: 제조업체가 자기기업 안에 설치하여 자가사용할 목적으로 생산한 제품

1. 공업구조별 제조업생산지수(원지수)¹⁾

Index by Structure of Manufacturing Industry (Original Index)

2020=100

	생 산 Production			출 하 Shipment			재 고 ²⁾ Inventory		
	제조업	중공업	경공업	제조업	중공업	경공업	제조업	중공업	경공업
	Manufacturing	Heavy industry	Light industry	Manufacturing	Heavy industry	Light industry	Manufacturing	Heavy industry	Light industry
2017	98.4	96.6	107.1	102.5	101.8	106.4	92.4	93.3	87.5
2018	99.7	98.8	104.2	102.4	102.1	103.7	98.6	99.4	93.8
2019	100.2	99.4	103.6	102.2	102.0	103.7	96.0	96.2	94.7
2020	100.0	100.0	100.0	100.0	100.0	100.0	94.5	94.2	96.1
2021	108.7	110.3	101.2	105.0	105.7	101.3	106.2	107.7	98.1
2022	109.8	111.5	101.6	105.2	106.0	101.1	111.7	113.6	99.9
2023	107.0	109.3	95.8	104.8	106.4	95.6	108.7	111.2	93.7
2024	111.5	114.8	95.8	105.3	107.2	94.9	105.7	107.0	96.4
2022. 4	113.2	114.7	105.9	105.9	106.2	104.0	106.0	107.1	98.9
5	114.7	116.3	107.2	109.2	109.8	106.1	106.0	107.0	100.0
6	114.6	117.0	102.9	105.7	106.4	101.9	109.9	111.5	100.4
7	111.3	113.1	103.0	104.4	104.8	102.4	115.3	117.8	99.9
8	104.6	105.4	101.2	101.8	101.8	101.6	113.7	116.1	99.7
9	105.4	106.8	98.5	105.5	106.7	98.8	109.1	110.6	100.2
10	106.4	107.7	100.3	105.6	106.8	99.1	110.1	111.7	100.4
11	108.0	109.3	101.5	104.1	104.7	101.0	114.4	116.7	100.8
12	108.7	110.9	97.8	108.3	110.0	98.8	111.7	113.6	99.9
2023. 1	95.2	95.7	93.1	93.9	94.2	92.7	118.7	122.1	98.1
2	95.5	96.5	90.9	96.4	97.6	89.9	118.2	121.3	99.0
3	111.7	113.9	101.1	112.3	114.4	100.5	114.7	117.1	99.7
4	103.6	105.2	95.6	100.2	101.2	94.6	122.6	126.2	100.6
5	108.4	110.5	97.7	106.4	107.9	97.7	123.3	127.3	98.9
6	109.7	112.2	97.4	111.5	114.1	96.6	113.4	116.0	97.0
7	103.9	105.5	95.9	99.8	100.7	95.1	119.6	123.2	97.3
8	106.1	108.1	96.0	100.7	101.6	95.8	123.6	127.8	97.7
9	110.3	113.4	95.1	109.1	111.2	97.1	115.7	118.9	95.5
10	109.0	111.6	96.4	104.1	105.5	96.5	116.7	120.2	94.9
11	114.8	118.1	98.5	109.4	111.5	97.6	116.0	119.4	95.3
12	116.0	120.8	91.7	113.2	116.7	92.9	108.7	111.2	93.7
2024. 1	108.2	109.8	99.6	102.9	103.8	97.7	112.1	114.8	95.3
2	99.4	102.2	86.0	94.9	96.3	87.0	113.2	116.4	93.6
3	112.1	115.6	95.8	108.2	110.7	94.4	109.0	111.3	94.2
4	111.5	114.1	98.8	105.2	106.6	97.0	111.2	113.4	96.6
5	113.9	116.7	99.8	107.2	108.9	97.9	112.1	114.1	98.4
6	113.3	117.2	95.2	107.6	110.0	93.9	107.3	108.7	97.2
7	109.2	111.4	98.4	101.5	102.3	96.4	111.7	113.8	98.2
8	109.9	113.0	95.0	103.0	104.4	95.0	114.1	116.7	97.5
9	108.4	112.3	90.1	105.2	107.9	90.6	108.3	110.4	94.8
10	116.2	119.3	100.8	106.9	108.3	98.7	111.4	113.5	97.4
11	114.7	118.9	95.0	105.9	108.0	94.3	111.5	113.8	96.9
12	121.7	127.5	94.9	115.3	118.7	96.3	105.7	107.0	96.4
2025. 1	102.8	105.6	89.1	94.5	95.3	89.9	109.7	112.1	94.8
2	106.6	109.8	91.0	99.7	101.5	89.6	108.2	110.0	95.8
3	118.5	123.2	96.5	109.0	111.6	94.5	103.5	104.2	97.5

주: 1) 최근 2개월은 잠정치임

Note: 1) Recent two month data are preliminary.

2) 재고는 기(월, 연)말 기준임

2) Inventory is calculated at the end of a given period (month or year).

자료: 통계청 경제동향통계심의관 산업동향과

Source: Statistics Korea.

2. 광공업생산지수(원지수) ¹⁾

2020=100

	총 지 수	광업 및 제조업	광 업	제 조 업	전기업 및 가스업	광 업 Mining and quarrying		
						석 탄, 원유 및 천연가스	금 속	비금속광물; 연료용 제외
						Coal, crude petroleum and natural gas	Metal ores	Non-metallic minerals; except fuel
	All groups	Mining and manufacturing	Mining and quarrying	Manufacturing	Electricity, gas and steam supply			
가중치 ²⁾	10,000.0	9,582.7	23.7	9,559.0	417.3	1.3	0.9	21.5
2018	99.9	99.8	106.4	99.7	103.4	143.1	79.3	102.2
2019	100.3	100.2	101.5	100.2	101.9	122.1	74.2	99.6
2020	100.0	100.0	100.0	100.0	100.0	100.0	100.0	100.0
2021	108.5	108.7	101.6	108.7	104.7	88.2	86.8	103.2
2022	109.6	109.7	93.3	109.8	107.7	80.5	77.7	94.9
2023	106.8	107.0	90.4	107.0	104.8	63.4	82.1	92.0
2024	111.2	111.5	81.4	111.5	106.1	53.4	69.3	83.4
2023. 8	105.8	106.0	84.4	106.1	103.2	53.1	73.8	86.2
9	109.4	110.3	83.4	110.3	92.5	55.4	67.4	85.3
10	108.1	109.0	95.1	109.0	90.5	54.0	93.2	96.8
11	114.3	114.8	103.5	114.8	105.5	71.6	105.2	104.9
12	116.4	116.0	90.7	116.0	127.6	56.3	97.9	91.8
2024. 1	109.0	108.1	80.3	108.2	130.0	63.0	94.9	80.2
2	99.8	99.3	70.4	99.4	111.4	47.4	94.6	70.4
3	112.0	112.1	86.9	112.1	112.3	57.2	67.6	89.4
4	110.7	111.5	89.5	111.5	94.9	58.0	77.4	91.7
5	112.9	113.8	94.2	113.9	94.0	51.9	58.0	98.5
6	112.5	113.3	89.5	113.3	95.4	49.8	90.7	91.8
7	109.0	109.1	75.0	109.2	107.4	53.5	68.6	76.2
8	109.9	109.8	74.8	109.9	114.1	50.2	30.7	78.1
9	107.8	108.3	69.9	108.4	99.6	45.4	17.5	73.6
10	115.0	116.1	83.5	116.2	93.8	51.5	87.9	85.1
11	113.9	114.6	83.5	114.7	98.4	58.8	97.6	83.9
12	121.5	121.6	79.5	121.7	121.3	53.7	45.7	82.4
2025. 1	103.6	102.6	58.9	102.8	125.5	42.9	53.4	59.8
2	106.9	106.4	58.0	106.6	119.6	49.6	31.6	59.3
3	117.9	118.3	72.9	118.5	109.9	41.4	69.0	74.9
서 울	95.0	92.0	-	92.0	118.2	-	-	-
부 산	114.1	117.4	132.5	117.4	87.3	-	-	132.5
대 구	117.5	115.7	-	115.7	163.2	-	-	-
인 천	151.4	160.7	78.7	161.0	87.3	-	-	78.7
광 주	131.4	130.6	-	130.6	151.9	-	-	-
대 전	120.4	115.4	-	115.4	194.6	-	-	-
울 산	109.5	110.6	205.3	110.4	90.6	-	-	205.3
세 종	109.6	105.2	49.6	105.4	175.4	-	-	49.6
경 기	150.9	151.5	80.7	151.6	132.5	-	103.7	79.0
원 주	95.0	97.4	82.4	98.5	81.8	45.5	55.0	90.8
충 북	123.7	121.5	76.7	121.7	235.0	-	-	76.7
충 남	111.7	114.4	74.7	114.4	78.0	-	-	74.7
전 북	108.2	108.1	63.4	108.4	109.9	-	-	63.4
전 남	101.5	98.6	72.7	98.7	126.8	-	-	72.7
경 북	107.6	104.7	63.8	104.8	146.5	-	-	63.8
경 남	119.7	120.3	58.4	120.5	108.9	-	-	58.4
제주	109.9	101.7	73.2	102.0	129.0	-	-	73.2

주: 1) 최근 2개월은 잠정치임

2) 가중치는 2025년 지수작성에 적용되는 가중치로, 이전 자료는 적용할 수 없음

자료: 통계청 경제동향통계심의관 산업동향과

2. Index of Industrial Production (Original Index) ¹⁾

2020=100

제 조 업									
Manufacturing									
식 료 품	음 료	담 배	섬유제품; 의복제외	의복,의복액세서리 및 모피 제품 Wearing apparel, clothing accessories and fur articles	가죽, 가방 및 신발 Tanning and dressing of leather, manufacture of luggage and footwear	목 재 및 나 무 제 품; 가 구 제 외 Wood products of wood and cork; except furniture	펄프, 종이 및 종이제품 Pulp, paper and paper products	인쇄 및 기록매체 복제업 Printing & reproduction of recorded media	
Food products	Beverages	Tobacco products	Textiles: except apparel						
623.0	131.0	37.3	111.5	77.7	16.9	32.3	157.7	45.7	Weight ²⁾
94.8	105.8	87.8	119.0	132.8	168.3	111.6	102.4	106.7	2018
98.4	104.2	95.7	112.0	124.1	145.4	101.9	100.9	101.3	2019
100.0	100.0	100.0	100.0	100.0	100.0	100.0	100.0	100.0	2020
100.2	99.8	93.2	101.6	103.6	101.6	100.7	101.9	101.6	2021
102.4	106.9	95.3	99.9	107.5	102.0	88.5	102.9	97.8	2022
98.1	103.3	97.7	90.4	92.0	85.7	76.7	98.3	93.3	2023
100.0	100.7	104.6	88.5	82.0	73.2	72.3	99.9	89.8	2024
99.4	113.0	98.4	86.0	95.1	88.9	72.5	99.2	94.2	8. 2023
98.9	106.1	89.0	86.6	98.1	88.3	75.6	97.0	89.5	9
98.9	105.8	104.2	88.1	99.5	82.8	77.3	100.5	91.8	10
101.4	95.1	110.5	92.9	85.4	81.7	79.7	103.1	101.5	11
97.2	78.5	62.6	86.4	86.1	76.2	76.8	99.2	102.4	12
105.9	102.7	115.5	87.1	86.0	89.6	80.3	104.5	90.9	1. 2024
89.7	82.7	90.3	78.5	76.8	76.3	70.9	92.4	81.8	2
97.4	95.2	106.2	91.5	87.2	82.4	72.9	101.4	92.1	3
101.8	103.9	114.0	95.0	88.5	72.9	74.6	102.3	93.0	4
103.3	112.6	106.4	95.4	78.7	73.1	72.5	103.7	91.9	5
97.5	110.9	111.4	90.2	68.3	66.7	70.9	97.7	86.4	6
102.0	109.0	125.9	87.9	80.7	64.2	73.7	103.3	89.8	7
100.3	102.6	106.7	81.8	85.6	72.8	68.3	98.0	86.1	8
93.3	104.1	97.3	81.0	83.3	67.7	65.0	93.0	80.7	9
105.4	112.0	111.4	93.5	91.4	75.4	73.3	103.0	88.4	10
100.6	89.9	102.8	90.4	80.3	66.1	71.7	98.0	95.2	11
102.2	83.1	67.6	89.3	77.3	70.9	74.0	101.5	101.2	12
98.1	90.9	82.5	80.5	76.5	74.7	63.4	95.2	80.4	1. 2025
95.5	93.0	99.2	84.9	69.6	65.5	64.6	95.4	86.3	2
99.6	99.3	99.2	90.0	84.4	79.8	66.8	97.6	86.9	3
128.6	81.4	-	88.0	78.8	75.6	-	61.7	85.7	Seoul
109.9	69.7	-	83.0	78.8	71.2	53.7	95.7	92.9	Busan
84.4	70.3	-	93.2	64.7	-	0.0	105.5	119.9	Daegu
99.5	89.9	-	-	284.9	-	58.6	62.2	95.0	Incheon
84.2	96.1	153.1	83.2	-	-	65.6	79.5	55.4	Gwangju
117.6	180.6	110.3	134.2	69.6	-	-	86.1	81.9	Daejeon
83.5	53.8	-	69.3	-	-	106.2	51.3	-	Ulsan
115.8	39.5	-	-	-	115.6	-	121.3	46.4	Sejong
96.5	100.6	-	98.0	126.1	100.5	57.7	94.0	90.3	Gyeonggi
88.6	134.7	-	-	2.0	-	-	86.4	-	Gangwon
100.6	95.6	-	123.6	-	101.9	86.4	103.7	88.8	Chungbuk
105.7	100.7	-	162.8	-	-	68.4	100.4	116.2	Chungnam
100.0	89.6	-	82.6	-	-	82.9	104.5	-	Jeonbuk
107.8	70.3	-	-	-	-	-	78.0	-	Jeonnam
86.1	82.6	92.0	91.4	-	-	85.8	98.3	44.0	Gyeongbuk
97.8	123.3	79.4	41.4	-	-	95.0	107.0	56.6	Gyeongnam
90.5	109.3	-	-	-	-	-	48.7	-	Jeju

Note: 1) Recent two month data are preliminary.

2) Weights are applied only to the indices for 2025. In other words, weights can't be applied to the indices prior.

Source: Statistics Korea.

2. 광공업생산지수(원지수)(계속) ¹⁾

2020=100

	제 조 업							
	코크스, 연탄 및 석유정제품 Coke, hard-coal and lignite fuel briquettes & refined petroleum products	화학물질 및 화학제품; 의약품 제외 Chemicals & chemical products, except pharmaceuticals, medicinal chemicals	의료용 물질 및 의약품 Pharmaceuticals, medicinal chemicals and botanical products	고무 및 플라스틱제품 Rubber and plastic products	비금속 광물제품 Other non-metallic mineral products	1차 금속 Basic metal products	금속가공제품; 기계 및 가구 제외 Fabricated metal products, except machinery and furniture	전자부품, 컴퓨터, 영상, 음향 및 통신장비 Electronic components, computer, visual, sounding and communication equipment
가중치 ²⁾	251.8	696.5	329.9	446.8	243.9	655.4	550.8	1,920.6
2018	110.5	104.7	88.9	107.2	110.4	109.1	111.0	85.3
2019	108.6	103.2	91.3	105.2	107.4	106.6	109.2	89.4
2020	100.0	100.0	100.0	100.0	100.0	100.0	100.0	100.0
2021	103.2	108.5	102.6	103.2	104.3	105.1	94.6	120.2
2022	105.0	97.7	117.2	103.2	100.3	97.8	94.0	121.3
2023	105.2	88.3	127.3	98.5	97.1	97.8	96.2	114.3
2024	107.1	90.2	151.8	100.8	91.2	94.9	101.2	133.2
2023. 8	96.3	86.2	138.3	96.5	89.9	96.5	90.1	124.3
9	103.1	87.2	129.6	97.0	93.0	92.7	92.7	138.4
10	113.1	85.0	124.7	98.7	102.7	98.7	95.5	128.4
11	109.8	88.2	138.3	103.8	107.0	95.4	105.4	135.6
12	111.7	89.2	124.7	95.0	97.1	94.8	106.4	138.9
2024. 1	112.7	92.4	137.5	103.5	81.6	102.8	98.4	115.8
2	104.8	83.2	133.0	91.2	71.2	91.1	89.8	116.6
3	105.6	90.4	149.8	103.0	90.4	98.7	95.9	130.7
4	104.7	92.9	142.6	102.7	100.7	96.9	97.6	118.6
5	110.7	93.5	173.5	105.0	102.2	94.8	100.9	128.8
6	101.9	89.4	156.0	102.2	100.8	92.6	100.4	140.3
7	106.7	92.2	163.2	103.3	81.7	94.6	97.0	127.1
8	111.3	88.8	147.5	98.6	89.3	94.8	100.3	138.1
9	104.5	88.4	156.5	93.8	81.8	89.2	96.4	138.9
10	106.0	91.2	154.1	106.0	101.0	95.1	106.7	144.2
11	107.0	89.2	152.1	100.1	99.7	94.0	106.3	144.1
12	109.2	91.2	155.8	100.7	93.5	93.9	124.4	154.8
2025. 1	107.8	88.1	144.4	90.9	63.1	91.4	87.2	130.6
2	99.3	85.2	149.4	97.7	63.3	86.0	98.0	127.5
3	95.6	91.9	181.0	103.1	80.9	93.8	110.0	158.5
서 울	0.0	60.2	-	63.8	53.4	-	79.4	74.3
부 산	136.0	94.8	179.0	131.7	74.5	190.8	96.5	143.5
대 구	-	153.4	132.8	123.7	43.4	85.6	94.6	184.9
인 천	112.0	129.7	437.7	101.4	74.7	83.4	104.6	151.1
광 주	0.0	-	-	113.3	58.4	119.8	184.6	113.7
대 전	-	54.0	127.1	77.3	32.0	46.6	269.6	124.5
울 산	100.5	100.5	-	144.3	104.5	95.2	65.8	-
세 종	-	72.3	146.7	91.1	139.5	9.9	-	98.8
경 기	67.8	91.5	125.7	90.2	72.4	97.5	98.4	203.6
강 원	67.3	118.9	133.2	79.1	85.4	44.1	116.4	0.4
충 북	-	80.8	159.4	96.3	88.0	105.9	88.8	163.1
충 남	110.6	101.4	165.6	132.5	93.7	97.1	83.0	117.4
전 북	129.6	89.6	120.4	112.2	79.1	124.0	69.1	92.8
전 남	84.5	95.6	62.1	96.9	69.7	104.6	88.8	-
경 북	68.0	93.4	75.3	102.9	75.1	80.5	210.3	98.3
경 남	110.7	133.5	-	118.6	76.3	92.7	126.0	111.1
제주	-	79.3	198.8	60.7	76.9	-	56.6	145.5

2. Index of Industrial Production (Original Index)(Cont'd) ¹⁾

2020=100

Manufacturing								
의료, 정밀, 광학기기 및 시계 Medical, precision & optical instruments, watches and clocks	전기 장비 Electrical equipment	기타 기계 및 장비 Other machinery and equipment	자동차 및 트레일러 Motor vehicles, trailers and semitrailleurs	기 운 송 장 비 Other transport equipment	가 구 Furniture	기 타 제 품 Other manufacturing	산업용 기계 및 장비수리 Maintenance and repair services of industrial machinery and equipment	
243.9	453.3	825.1	1,321.9	233.3	38.3	46.0	68.4	Weight ²⁾
107.0	98.1	103.2	111.3	87.7	94.6	98.4	-	2018
95.5	101.0	97.0	110.5	103.0	92.7	103.4	-	2019
100.0	100.0	100.0	100.0	100.0	100.0	100.0	100.0	2020
116.8	108.2	112.4	105.4	97.1	98.4	103.4	103.0	2021
123.3	111.9	113.2	115.2	116.7	84.2	106.8	126.1	2022
107.9	111.3	104.9	127.2	126.7	73.3	98.1	140.1	2023
114.5	103.3	103.3	124.7	146.5	67.5	94.5	194.7	2024
99.6	104.7	95.0	116.4	117.6	70.4	96.8	136.2	8. 2023
107.3	107.0	102.0	115.1	129.8	66.4	94.3	146.5	9
104.3	104.7	92.5	124.8	129.8	67.7	96.3	130.8	10
109.5	107.3	107.8	133.2	145.6	75.5	97.3	150.7	11
117.7	111.7	125.3	130.3	156.3	84.4	103.5	218.4	12
110.8	104.2	94.9	125.9	144.4	73.2	84.3	146.9	1. 2024
101.8	96.5	92.2	109.8	120.1	71.7	76.7	132.0	2
124.7	104.5	108.6	130.6	136.6	71.2	93.0	181.8	3
116.8	104.5	106.7	138.0	143.9	73.7	101.5	215.7	4
108.8	105.3	103.8	133.1	140.3	67.9	104.2	225.8	5
109.0	107.3	108.2	126.5	149.4	63.5	94.0	178.7	6
113.5	103.2	99.1	113.2	149.8	70.3	99.9	190.4	7
106.6	95.1	93.9	116.8	147.6	61.7	102.0	219.7	8
110.4	98.3	100.0	115.5	140.8	59.2	91.6	170.1	9
126.1	104.7	99.6	130.4	152.9	60.6	93.3	184.5	10
116.8	104.2	107.5	124.5	159.5	65.1	93.5	231.9	11
128.6	112.1	125.4	132.5	172.4	72.4	99.8	258.6	12
102.3	87.2	86.7	108.4	148.3	58.8	81.1	221.7	1. 2025
111.2	98.1	97.6	126.6	156.5	73.1	82.5	183.4	2
120.0	105.3	103.9	133.2	169.7	73.5	101.2	206.9	3
167.2	110.0	97.7	192.9	-	-	86.0	-	Seoul
77.7	98.7	115.8	154.5	123.6	42.2	80.8	113.6	Busan
128.4	124.4	125.0	142.5	-	56.2	223.9	-	Daegu
117.1	101.4	147.0	121.0	94.4	101.8	58.9	491.8	Incheon
191.6	113.5	108.5	166.8	-	-	-	-	Gwangju
88.7	139.7	119.9	77.8	-	504.6	264.3	87.4	Daejeon
-	191.8	133.0	108.2	129.7	-	137.4	-	Ulsan
5.1	162.5	24.4	168.8	-	-	-	91.6	Sejong
127.1	112.6	95.1	154.1	-	69.4	109.8	-	Gyeonggi
92.3	67.2	87.8	110.2	-	-	62.3	60.4	Gangwon
147.0	109.7	118.6	131.1	53.6	101.8	83.9	360.6	Chungbuk
106.6	60.8	128.0	142.2	128.6	-	-	102.8	Chungnam
131.0	77.1	130.7	155.8	206.5	-	122.5	-	Jeonbuk
-	42.1	139.7	65.9	132.7	-	-	202.9	Jeonnam
136.3	77.0	68.0	151.9	149.2	110.6	13.3	154.5	Gyeongbuk
87.9	116.3	105.4	174.7	136.9	82.5	81.8	213.9	Gyeongnam
-	-	-	-	-	-	-	85.6	Jeju

3. 광공업생산지수(계절조정지수)¹⁾

2020=100

	총 지 수	광업 및 제조업	광 업	제 조 업	전기업 및 가스업	제 조 업 Manufacturing	
						식 료 품	음 료
	All groups	Mining and manufacturing	Mining and quarrying	Manufacturing	Electricity, gas and steam supply	Food products	Beverages
가 중 치 ²⁾	10,000.0	9,582.7	23.7	9,559.0	417.3	626.9	132.0
2023. 11	110.7	110.9	93.9	111.0	107.1	99.7	101.3
12	109.6	109.8	89.9	109.8	106.4	96.2	92.4
2024. 1	107.2	107.5	92.3	107.5	103.6	98.7	102.2
2	110.5	110.9	92.8	111.0	103.7	100.0	98.4
3	108.3	108.5	88.0	108.5	107.0	97.0	97.3
4	110.9	111.2	83.7	111.3	104.7	102.4	104.3
5	110.6	110.9	83.3	110.9	106.1	101.6	104.6
6	110.6	110.8	82.2	110.8	107.9	100.0	102.2
7	107.0	107.0	73.8	107.1	109.9	101.1	97.6
8	111.6	111.5	78.6	111.6	114.6	99.6	93.6
9	111.6	111.6	77.1	111.7	113.7	97.7	105.0
10	112.2	112.6	78.9	112.7	103.4	102.6	109.6
11	109.4	109.9	75.6	110.0	100.0	98.9	96.0
12	113.7	114.3	78.8	114.4	100.9	101.5	98.7
2025. 1	110.4	110.8	76.6	110.9	102.3	99.8	101.3
2	111.9	112.1	72.1	112.2	109.7	102.2	104.4
3	115.2	115.7	76.3	115.8	105.1	101.5	104.3

	제 조 업							
	코크스, 연탄 및 석유정제품	화학물질 및 화학제품; 의약품 제외	의료용 물질 및 의약품	고무 및 플라스틱제품	비금속 광물 제품	1차 금속	금속가공제품; 기계 및 가구 제외	전자부품, 컴퓨터, 영상, 음향 및 통신장비
	Coke, hard-coal and lignite fuel briquettes & refined petroleum products	Chemicals & chemical products, except pharmaceuticals, medicinal chemicals	Pharmaceuticals, medicinal chemicals and botanical products	Rubber and plastic products	Other non-metallic mineral products	Basic metal products	Fabricated metal products; except machinery and furniture	Electronic components, computer, visual, sounding and communication equipment
가 중 치 ²⁾	253.6	701.3	332.4	450.2	245.9	660.0	555.2	1,934.9
2023. 11	109.1	90.3	133.4	100.6	97.1	95.9	95.9	131.2
12	107.5	88.4	127.1	98.3	94.0	95.5	93.7	128.8
2024. 1	110.2	88.1	140.9	100.9	94.4	97.9	95.0	121.8
2	109.7	88.1	148.4	102.0	94.0	98.4	100.1	132.1
3	105.2	86.5	145.5	99.2	89.0	95.2	91.2	130.8
4	107.4	91.9	145.3	100.4	94.2	95.8	96.7	128.9
5	110.3	91.5	173.6	101.0	93.2	92.3	96.2	130.6
6	107.2	91.0	152.5	101.0	94.2	92.3	94.5	136.6
7	104.8	90.4	152.5	100.5	81.8	92.1	93.4	129.3
8	107.3	90.2	153.9	101.9	94.4	95.4	94.6	134.0
9	107.4	90.9	154.3	101.1	88.0	94.2	97.1	133.3
10	105.3	93.0	153.5	102.2	91.7	95.3	94.9	136.9
11	106.0	90.9	146.9	97.0	90.0	94.8	91.1	139.1
12	105.2	90.5	159.1	104.2	90.4	94.9	94.4	144.0
2025. 1	104.8	89.1	160.7	98.6	79.6	93.1	91.7	139.6
2	105.3	87.3	160.8	102.4	77.6	88.4	95.3	143.2
3	95.5	89.2	179.8	101.4	81.3	91.1	92.5	159.4

주: 1) 최근 2개월은 잠정치임

2) 가중치는 2025년 지수작성에 적용되는 가중치로, 이전 자료는 적용할 수 없음

자료: 통계청 경제동향통계심의관 산업동향과

3. Index of Industrial Production (Seasonally Adjusted Index) ¹⁾

2020=100

제 조 업							Weight ²⁾
Manufacturing							
담 배	섬유제품 ; 의복 제외	의복, 의복액세 서리 및 모피제품	가죽, 가방 및 신발	목재 및 나무 제품 ; 가구 제외	펄프, 종이 및 종이제품	인쇄 및 기록 매체 복제업	
Tobacco products	Textiles, except apparel	Wearing apparel, clothing accessories and fur articles	Tanning and dressing of leather, manufacture of luggage and footwear	Wood products of wood and cork ; except furniture	Pulp, paper and paper products	Printing & reproduction of recorded media	
37.6	112.2	78.2	16.9	32.5	158.8	46.0	
101.4	89.3	81.4	80.6	74.8	100.7	93.6	11. 2023
85.1	86.6	88.1	79.5	75.0	98.7	88.0	12
106.0	86.0	79.8	85.9	79.6	99.4	90.4	1. 2024
103.3	88.9	88.4	86.8	77.9	101.9	91.3	2
103.1	86.6	85.5	77.4	69.6	97.9	91.7	3
112.8	91.0	85.7	68.4	73.8	102.9	95.7	4
106.2	90.9	85.1	70.8	70.9	102.7	93.4	5
108.2	89.9	85.4	68.3	71.6	100.5	89.2	6
108.1	87.1	86.6	63.4	73.2	101.6	90.7	7
108.0	86.3	85.0	74.0	71.6	97.9	88.0	8
106.6	87.6	78.4	69.3	70.9	98.6	86.8	9
106.4	90.2	74.5	73.9	70.8	100.0	88.2	10
94.5	86.8	77.0	66.0	67.5	95.9	87.8	11
93.3	89.7	79.1	73.5	72.2	101.0	87.3	12
89.6	88.3	77.8	78.2	69.3	98.6	87.2	1. 2025
102.1	89.6	76.5	71.0	66.8	100.4	92.0	2
99.8	86.9	84.6	75.9	65.0	96.0	88.3	3

Manufacturing							Weight ²⁾
의료, 정밀, 광학 기기 및 시계	전기장비	기타 기계 및 장비	자동차 및 트레일러	기 타 운송장비	가 구	기타제품	
Medical, precision & optical instruments, watches and clocks	Electrical equipment	Other machinery and equipment	Motor vehicles, trailers and semitrailers	Other transport equipment	Furniture	Other manufacturing	
245.7	456.1	831.0	1,331.8	235.1	38.5	46.2	
107.4	103.7	105.9	125.5	127.7	73.6	92.4	11. 2023
113.8	105.2	110.9	125.7	123.7	77.6	96.1	12
114.8	106.0	100.7	122.1	120.1	69.3	90.9	1. 2024
113.0	106.8	102.7	125.2	126.5	71.5	92.7	2
116.1	103.8	102.1	123.5	127.8	66.3	93.3	3
114.9	107.1	103.5	130.8	133.9	73.9	94.0	4
105.5	104.5	100.8	127.2	128.2	69.3	96.3	5
108.3	105.3	101.2	124.9	127.8	65.7	92.5	6
109.1	100.1	99.5	110.7	135.0	73.6	97.7	7
111.6	100.7	103.2	131.5	144.3	65.4	108.4	8
115.4	101.5	106.4	133.1	134.5	65.8	98.1	9
130.1	102.9	107.0	126.5	135.5	61.9	90.0	10
115.4	100.7	105.6	118.1	136.2	63.7	88.8	11
125.2	105.2	111.0	127.5	140.3	66.4	93.3	12
119.0	97.4	101.4	127.7	146.1	63.1	97.1	1. 2025
116.4	103.7	102.6	128.6	148.5	67.0	94.4	2
115.1	107.2	99.4	130.9	162.4	69.9	104.9	3

Note: 1) Recent two month data are preliminary.

2) Weights are applied only to the indices for 2025. In other words, weights can't be applied to the indices prior.

Source: Statistics Korea.

4. 생산자제품 출하지수(원지수) ¹⁾

2020=100

	총 지 수	광업 및 제조업	광 업	제 조 업	전기업 및 가스업	광 업 Mining and quarrying		
						석탄, 원유 및 천연가스	금 속	비금속광물; 연료용 제외
	All groups	Mining and manufacturing	Mining and quarrying	Manufacturing	Electricity, gas and steam supply	Coal, crude petroleum and natural gas	Metal ores	Non-metallic minerals; except fuel
가중치 ²⁾	10,000.0	9,414.5	17.0	9,397.5	585.5	0.8	0.6	15.6
2018	102.6	102.4	104.4	102.4	105.8	148.7	79.8	101.6
2019	102.3	102.3	99.2	102.2	103.0	119.4	75.6	98.5
2020	100.0	100.0	100.0	100.0	100.0	100.0	100.0	100.0
2021	105.0	105.0	106.8	105.0	104.9	105.4	92.9	107.4
2022	105.3	105.2	96.8	105.2	107.5	115.6	78.7	96.5
2023	104.6	104.7	94.5	104.8	103.5	106.6	85.2	94.3
2024	105.2	105.3	86.7	105.3	104.8	102.1	73.9	86.5
2023. 8	100.3	100.7	89.6	100.7	94.1	102.7	85.6	89.2
9	107.7	109.1	93.5	109.1	85.2	141.7	95.4	90.6
10	103.0	104.1	101.3	104.1	85.5	140.5	92.1	99.4
11	109.1	109.4	108.1	109.4	105.5	113.1	77.3	109.1
12	114.4	113.1	93.5	113.2	134.8	106.4	82.8	93.3
2024. 1	105.1	102.9	86.7	102.9	141.8	148.8	73.1	84.4
2	96.4	94.9	72.6	94.9	119.9	76.5	130.3	69.9
3	108.7	108.2	90.9	108.2	117.2	95.4	109.1	89.9
4	104.5	105.2	97.1	105.2	93.9	116.0	93.4	96.3
5	106.1	107.2	98.8	107.2	89.9	101.4	49.9	100.7
6	106.4	107.5	91.9	107.6	89.0	77.8	69.7	93.4
7	101.2	101.4	78.4	101.5	98.4	52.7	47.5	80.9
8	103.0	103.0	80.7	103.0	103.2	95.2	23.1	82.4
9	104.3	105.2	73.5	105.2	90.0	97.1	24.8	74.4
10	105.7	106.8	89.5	106.9	87.4	70.7	67.7	91.3
11	105.4	105.9	93.4	105.9	97.5	147.6	102.6	90.5
12	116.0	115.2	86.7	115.3	129.3	146.2	95.3	83.6
2025. 1	96.9	94.4	64.9	94.5	137.1	139.4	63.2	61.6
2	101.5	99.6	62.3	99.7	132.3	93.8	35.5	62.0
3	109.2	108.9	78.3	109.0	114.7	72.5	90.0	77.9
서 울	94.2	89.6	-	89.6	126.9	-	-	-
부 산	114.2	116.0	132.5	116.0	89.7	-	-	132.5
대 구	122.0	120.9	-	120.9	163.0	-	-	-
인 천	115.9	118.4	71.7	118.5	96.4	-	-	71.7
광 주	128.4	128.0	-	128.0	136.6	-	-	-
대 전	113.4	109.4	-	109.4	153.0	-	-	-
울 산	107.2	107.8	205.3	107.7	88.7	-	-	205.3
세 종	113.0	109.6	53.1	109.8	177.4	-	-	53.1
경 기	138.5	138.7	76.3	138.7	133.3	-	103.7	75.0
강 원	97.5	98.7	86.3	99.5	90.3	72.9	83.4	89.8
충 북	114.1	112.7	85.2	112.8	244.3	-	-	85.2
충 남	110.2	111.9	73.2	112.0	81.1	-	-	73.2
전 북	111.1	110.3	71.2	110.5	121.5	-	-	71.2
전 남	101.6	99.8	78.5	99.9	126.4	-	-	78.5
경 북	109.1	106.9	65.9	107.0	142.3	-	-	65.9
경 남	120.8	121.2	60.9	121.3	114.0	-	-	60.9
계 주	105.8	94.6	131.6	94.1	138.5	-	-	131.6

주: 1) 최근 2개월은 잠정치임

2) 가중치는 2025년 지수작성에 적용되는 가중치로, 이전 자료는 적용할 수 없음

자료: 통계청 경제동향통계심의관 산업동향과

4. Producers' Shipment Index (Original Index) ¹⁾

2020=100

제 조 업									Weight ²⁾
Manufacturing									
식료품	음 료	담 배	섬유제품 ; 의복제외	의복, 의복액세서리 및 모피제품	가죽, 가방 및 신발	목재 및 나무제품 ; 가구제외	펄프, 종이 및 종이제품	인쇄 및 기록매체 복제업	
Food products	Beverages	Tobacco products	Textiles; except apparel	Wearing apparel, clothing accessories and fur articles	Tanning and dressing of leather, manufacture of luggage and footwear	Wood products of wood and cork; except furniture	Pulp, paper and paper products	Printing & reproduction of recorded media	
572.7	70.6	21.0	86.1	84.7	17.0	30.6	128.1	26.4	
95.8	103.2	86.6	116.5	119.7	168.2	113.7	100.9	107.2	2018
99.1	103.4	92.9	110.5	115.2	146.8	101.1	101.2	101.5	2019
100.0	100.0	100.0	100.0	100.0	100.0	100.0	100.0	100.0	2020
100.1	102.8	92.0	102.9	101.8	94.0	101.0	101.8	101.9	2021
101.3	109.3	92.9	101.3	98.8	91.8	87.4	101.7	98.7	2022
96.2	105.8	97.0	92.5	88.9	78.9	76.6	97.5	94.0	2023
96.5	103.5	103.3	90.9	78.9	70.2	72.0	98.8	90.3	2024
98.2	116.0	102.4	86.7	83.9	75.3	74.5	98.4	94.9	8. 2023
100.1	116.2	101.1	88.8	93.4	71.9	77.8	97.5	90.2	9
96.8	105.4	102.1	92.3	106.5	77.8	76.1	99.8	92.4	10
96.6	98.5	95.1	95.4	93.9	77.4	80.2	105.4	102.2	11
94.2	81.4	94.5	91.8	83.7	73.6	75.8	96.8	103.1	12
101.5	102.4	87.6	89.1	83.0	76.4	81.0	102.4	91.2	1. 2024
88.3	87.4	94.3	81.9	75.7	72.4	70.9	90.0	82.3	2
93.6	96.5	97.4	92.7	81.7	78.2	74.3	98.5	92.6	3
96.0	106.1	112.7	95.9	80.3	70.4	73.0	100.8	93.4	4
99.3	117.5	110.5	95.1	76.1	68.4	71.9	101.5	92.4	5
94.4	112.9	110.3	91.9	67.6	72.4	70.2	96.8	86.9	6
97.9	111.4	124.1	89.6	70.8	64.9	72.8	104.1	90.2	7
98.3	113.7	105.4	83.0	76.4	64.9	68.6	98.3	86.5	8
92.8	109.4	109.3	84.9	77.3	68.2	64.6	92.3	81.3	9
99.8	110.7	89.4	99.2	92.7	72.4	73.1	102.0	88.8	10
96.5	89.2	97.6	91.7	85.2	65.2	70.9	97.9	95.8	11
99.7	84.9	101.1	95.6	80.4	68.8	72.4	101.0	102.1	12
98.6	91.7	81.4	82.1	72.6	74.5	63.9	94.5	80.9	1. 2025
91.2	89.0	94.0	89.3	70.1	63.4	63.9	96.2	86.6	2
95.9	94.2	91.4	93.8	77.6	69.3	65.7	97.8	87.2	3
171.4	81.4	-	75.5	73.6	67.0	-	61.0	85.4	Seoul
102.5	60.7	-	88.3	79.6	63.2	60.2	95.4	92.9	Busan
71.5	63.1	-	96.9	72.6	-	0.0	100.1	119.3	Daegu
96.2	89.9	-	-	288.0	-	52.3	57.6	96.4	Incheon
75.3	100.8	160.5	85.9	-	-	62.2	78.5	57.3	Gwangju
110.3	104.3	104.8	155.5	69.6	-	-	80.1	72.5	Daejeon
83.0	116.8	-	82.9	-	-	92.4	77.5	-	Ulsan
119.0	40.7	-	-	-	115.6	-	115.0	46.4	Sejong
94.1	102.6	-	110.9	121.8	92.8	57.7	99.2	90.1	Gyeonggi
90.8	103.7	-	-	2.0	-	-	87.8	-	Gangwon
97.2	99.2	-	130.4	-	95.3	91.4	86.5	88.5	Chungbuk
102.1	77.1	-	167.5	-	-	65.0	104.5	116.5	Chungnam
101.0	79.4	-	86.6	-	-	81.6	100.5	-	Jeonbuk
99.4	70.6	-	-	-	-	-	80.1	-	Jeonnam
94.8	64.8	84.1	92.1	-	-	87.7	91.6	44.0	Gyeongbuk
93.3	106.2	71.1	39.2	-	-	87.2	106.5	56.6	Gyeongnam
89.9	91.8	-	-	-	-	-	46.8	-	Jeju

Note: 1) Recent two month data are preliminary.

2) Weights are applied only to the indices for 2025. In other words, weights can't be applied to the indices prior.

Source: Statistics Korea.

4. 생산자제품 출하지수(원지수)(계속) ¹⁾

2020=100

	제 조 업							
	코크스, 연탄 및 석유정제품 Coke, hard-coal and lignite fuel briquettes & refined petroleum products	화학물질 및 화학제품 ; 의약품 제외 Chemicals & chemical products except pharmaceuticals, medicinal chemicals	의료용 물질 및 의약품 Pharmaceuticals, medicinal chemicals and botanical products	고무 및 플라스틱제품 Rubber and plastic products	비금속 광물 제품 Other non-metallic mineral products	1차 금속 Basic metal products	금속가공제품; 기계 및 가구 제외 Fabricated metal products; except machinery and furniture	전자부품, 컴퓨터, 영상, 음향 및 통신장비 Electronic components, computer; visual, sounding and communication equipment
가중치 ²⁾	755.8	964.1	159.0	379.3	201.0	860.2	441.4	1,260.8
2018	109.7	102.4	90.3	105.9	109.9	107.5	110.7	91.9
2019	107.9	103.5	91.8	105.5	104.8	105.4	108.8	92.3
2020	100.0	100.0	100.0	100.0	100.0	100.0	100.0	100.0
2021	98.7	106.1	104.2	103.6	103.4	104.1	91.4	111.0
2022	100.7	96.0	117.1	104.0	98.9	98.4	90.4	108.5
2023	102.1	91.3	128.6	100.7	95.5	98.2	94.3	110.1
2024	106.3	93.8	135.9	102.8	88.1	94.8	97.3	120.3
2023. 8	94.8	92.0	127.0	99.4	87.1	97.0	90.5	109.1
9	98.2	90.9	143.5	100.4	93.0	96.2	91.7	147.0
10	108.3	88.8	125.2	100.4	102.0	98.6	94.0	113.8
11	107.2	89.5	121.6	105.6	107.4	99.2	105.9	123.7
12	109.2	89.8	141.3	96.9	94.3	93.4	104.7	150.5
2024. 1	111.5	94.9	128.7	104.9	78.7	99.9	94.0	102.3
2	101.1	86.8	114.1	93.3	67.0	89.0	86.8	104.0
3	110.3	96.0	128.2	104.5	88.1	97.5	91.7	124.1
4	107.7	96.4	126.8	107.5	97.0	97.0	94.6	99.5
5	108.8	95.3	150.0	105.7	98.7	98.4	98.2	113.7
6	100.3	92.7	137.4	104.0	97.3	92.2	98.7	135.7
7	101.4	96.0	137.2	105.1	78.0	94.8	93.8	101.7
8	109.9	96.0	137.4	102.0	84.5	94.1	94.1	117.7
9	102.5	90.7	143.7	95.7	79.9	89.2	93.2	151.0
10	108.0	96.1	129.0	106.3	99.0	96.9	101.2	116.6
11	104.4	89.3	138.4	101.8	97.1	95.0	102.6	126.7
12	109.4	94.8	160.1	102.8	91.9	93.1	119.0	150.9
2025. 1	99.7	90.3	145.9	92.3	59.2	88.7	80.3	103.2
2	98.5	91.8	138.1	99.3	61.7	88.6	90.3	109.1
3	98.1	94.4	146.1	105.0	79.4	94.7	99.7	141.2
서 울	0.0	61.9	-	66.3	53.4	-	72.1	79.0
부 산	127.6	85.8	157.7	151.6	75.7	142.9	100.5	138.0
대 구	-	147.1	120.7	123.5	43.1	72.6	89.7	189.8
인 천	121.0	112.5	169.1	101.1	69.3	106.9	104.2	154.7
광 주	0.0	-	-	112.8	62.9	118.6	198.3	119.0
대 전	-	113.4	136.1	80.1	30.3	97.0	65.2	129.0
울 산	104.3	94.3	-	150.4	98.0	91.1	65.6	-
세 종	-	93.9	146.4	95.1	132.2	27.0	-	106.0
경 기	67.8	100.9	120.3	91.6	70.7	93.7	92.6	204.0
강 원	73.3	120.6	140.9	79.2	81.1	35.7	102.5	128.2
충 북	-	103.5	162.3	92.5	88.5	93.3	83.5	160.5
충 남	110.6	96.7	155.3	134.5	92.8	103.4	84.7	115.3
전 북	129.6	86.8	117.9	112.4	76.2	116.1	70.5	78.7
전 남	72.2	108.8	65.6	102.7	68.0	100.8	101.0	-
경 북	84.7	96.3	106.5	107.4	76.5	88.0	193.7	101.8
경 남	117.2	108.2	-	116.3	77.4	91.2	129.1	111.3
제 주	-	121.7	182.5	61.6	73.2	-	54.0	161.9

4. Producers' Shipment Index (Original Index)(Cont'd)¹⁾

2020=100

[illegible]

5. 생산자제품 출하지수(계절조정지수)¹⁾

2020=100

	총 지 수	광업 및 제조업	광 업	제 조 업	전기업 및 가스업	제조업		Manufacturing	
						식 료 품	음 료		
	All groups	Mining and manufacturing	Mining and quarrying	Manufacturing	Electricity, gas and steam supply	Food products	Beverages		
가중치 ²⁾	10,000.0	9,414.5	17.0	9,397.5	585.5	574.1	70.7		
2023. 11	103.0	102.9	94.3	102.9	106.2	96.1	106.8		
12	104.8	104.9	90.8	104.9	104.4	92.9	95.3		
2024. 1	99.5	99.3	101.2	99.3	103.5	96.2	106.0		
2	100.9	100.9	96.3	100.9	103.2	98.7	102.3		
3	100.1	99.7	92.9	99.7	107.8	95.8	100.5		
4	102.1	102.1	93.1	102.1	104.0	98.8	107.3		
5	101.3	101.1	90.9	101.2	105.2	98.5	107.6		
6	102.7	102.6	87.7	102.6	106.6	96.7	106.2		
7	97.6	97.1	80.6	97.1	107.7	96.7	103.3		
8	102.4	101.8	84.9	101.8	112.1	96.0	104.3		
9	103.1	102.7	80.7	102.8	109.7	95.0	108.2		
10	100.5	100.4	84.2	100.5	102.9	98.6	110.8		
11	98.3	98.4	82.9	98.4	98.1	96.6	97.3		
12	104.9	105.3	85.4	105.3	99.9	99.1	99.9		
2025. 1	98.4	98.1	84.3	98.2	103.5	99.6	101.9		
2	100.5	99.9	80.5	99.9	112.0	100.2	101.4		
3	101.1	100.8	83.0	100.8	106.3	100.4	100.4		
	제 조 업								
	코크스, 연탄 및 석유정제품	화학물질 및 화학제품; 의약품 제외	의료용 물질 및 의약품	고무 및 플라스틱제품	비금속 광물제품	1차 금속	금속가공제품 ;기계 및 가구 제외	전자부품,컴퓨터, 영상,음향 및 통신장비	
	Coke, hard-coal and lignite fuel briquettes & refined petroleum products	Chemicals & chemical products; except pharmaceuticals, medicinal chemicals	Pharmaceuticals, medicinal chemicals and botanical products	Rubber and plastic products	Other non-metallic mineral products	Basic metal products	Fabricated metal products; except machinery and furniture	Electronic components, computer; visual, sounding and communication equipment	
가중치 ²⁾	758.7	966.5	159.6	380.4	201.5	863.4	442.7	1,265.4	
2023. 11	108.8	92.5	120.9	104.9	96.6	99.3	70.0	114.7	
12	107.1	90.8	131.9	102.8	92.6	95.7	67.0	141.7	
2024. 1	110.6	93.1	132.6	106.8	94.3	97.7	63.2	105.9	
2	107.7	91.5	124.8	106.8	92.6	96.2	63.6	111.6	
3	108.6	89.5	127.4	103.7	89.1	94.0	60.2	114.9	
4	113.7	96.1	129.5	107.8	91.9	95.6	63.6	110.7	
5	106.4	94.5	149.9	106.0	90.9	95.5	63.8	116.2	
6	102.6	95.2	132.7	107.4	92.0	92.2	62.3	135.3	
7	99.5	95.0	135.6	104.9	79.8	93.3	60.5	110.4	
8	106.6	96.5	143.3	109.0	92.1	96.3	61.4	115.2	
9	103.9	94.5	136.9	105.0	88.2	95.0	63.8	132.2	
10	106.5	96.7	129.3	104.8	89.7	96.5	62.3	111.7	
11	106.2	92.4	138.0	103.0	88.0	95.3	59.4	115.0	
12	107.7	95.7	147.0	110.4	91.1	95.6	61.7	139.2	
2025. 1	100.0	93.2	153.3	106.4	78.9	93.0	53.6	112.3	
2	104.3	94.6	151.1	107.1	78.0	91.3	56.2	113.4	
3	96.8	89.2	146.2	107.4	82.8	92.1	56.1	131.5	

주: 1) 최근 2개월은 잠정치임

2) 가중치는 2025년 지수작성에 적용되는 가중치로, 이전 자료는 적용할 수 없음

자료: 통계청 경제동향통계심의관 산업동향과

5. Producers' Shipment Index (Seasonally Adjusted Index) ¹⁾

2020=100

제 조 업							
Manufacturing							
담 배	섬유제품 ; 의복제외	의복, 의복액세 서리 및 모피제품	가죽, 가방 및 신발	목재 및 나무 제품 ;가구제외	펄프, 종이 및 종이제품	인쇄 및 기록 매체 복제업	
Tobacco products	Textiles; except apparel	Wearing apparel, clothing accessories and fur articles	Tanning and dressing of leather, manufacture of luggage and footwear	Wood products of wood and cork; except furniture	Pulp, paper and paper products	Printing & reproduction of recorded media	
21.1	86.1	84.9	17.0	30.6	128.4	26.5	Weight ²⁾
91.9	90.8	84.7	76.9	75.5	101.4	94.2	11. 2023
98.4	89.0	83.9	74.4	74.4	96.1	88.6	12
93.8	90.7	83.7	73.1	80.5	98.4	91.7	1. 2024
108.6	93.0	84.4	75.3	78.2	100.0	91.7	2
96.4	88.5	80.0	69.6	69.3	98.0	93.5	3
110.3	94.3	80.6	64.5	73.8	102.5	95.2	4
108.7	92.0	79.8	62.6	71.9	101.3	94.0	5
107.5	93.1	78.7	73.2	71.3	99.9	90.5	6
112.2	89.7	78.8	66.0	72.5	103.7	90.7	7
106.6	88.0	84.4	66.1	71.5	99.2	89.4	8
109.7	91.6	76.4	67.8	68.8	97.8	87.9	9
93.2	93.7	74.8	67.1	70.8	99.5	90.7	10
95.3	88.2	77.3	65.3	67.0	94.8	89.4	11
106.3	92.8	80.9	70.6	70.8	101.0	89.1	12
97.8	95.7	78.6	89.3	70.4	100.8	90.6	1. 2025
101.8	93.6	75.5	62.6	65.4	101.3	92.5	2
93.7	91.8	78.0	62.0	62.6	99.6	90.8	3
Manufacturing							
의료, 정밀, 광학 기기 및 시계	전기 장비	기타 기계 및 장비	자동차 및 트레일러	기타운송장비	가 구	기타제품	
Medical, precision & optical instruments, watches and clocks	Electrical equipment	Other machinery and equipment	Motor vehicles, trailers and semitrailers	Other transport equipment	Furniture	Other manufacturing	
166.5	710.4	728.2	1,375.8	266.3	41.9	30.8	Weight ²⁾
108.4	105.6	106.8	123.9	92.4	76.4	90.3	11. 2023
112.7	100.5	107.1	120.6	86.3	80.4	91.4	12
119.1	96.7	99.0	120.2	86.4	72.5	87.5	1. 2024
122.1	103.5	105.3	122.6	88.9	74.7	88.1	2
121.6	99.3	104.6	121.6	90.3	69.0	91.1	3
122.9	97.4	103.9	127.6	94.4	76.9	90.3	4
111.2	94.5	101.8	124.8	92.8	72.0	92.6	5
109.3	94.4	106.3	122.6	90.9	70.1	90.2	6
115.1	85.5	103.9	111.2	97.6	78.2	96.6	7
114.6	92.2	104.1	128.1	103.1	69.9	100.9	8
117.1	89.8	107.8	125.6	96.6	68.4	104.6	9
128.6	88.1	104.4	123.9	96.0	69.2	91.1	10
114.3	86.6	103.6	115.7	98.5	68.0	91.3	11
125.4	92.6	110.5	126.2	98.8	69.1	86.5	12
125.8	83.7	101.6	124.0	103.3	64.9	94.0	1. 2025
123.6	92.4	104.9	127.8	97.0	67.4	90.9	2
126.9	91.5	100.7	126.8	109.7	65.3	96.9	3

Manufacturing

의료, 정밀, 광학기기 및 시계	전기장비	기타 기계 및 장비	자동차 및 트레일러	기타운송장비	가 구	기타제품	
Medical, precision & optical instruments, watches and clocks	Electrical equipment	Other machinery and equipment	Motor vehicles, trailers and semitrailers	Other transport equipment	Furniture	Other manufacturing	
166.5	710.4	728.2	1,375.8	266.3	41.9	30.8	Weight ²⁾
108.4	105.6	106.8	123.9	92.4	76.4	90.3	11. 2023
112.7	100.5	107.1	120.6	86.3	80.4	91.4	12
119.1	96.7	99.0	120.2	86.4	72.5	87.5	1. 2024
122.1	103.5	105.3	122.6	88.9	74.7	88.1	2
121.6	99.3	104.6	121.6	90.3	69.0	91.1	3
122.9	97.4	103.9	127.6	94.4	76.9	90.3	4
111.2	94.5	101.8	124.8	92.8	72.0	92.6	5
109.3	94.4	106.3	122.6	90.9	70.1	90.2	6
115.1	85.5	103.9	111.2	97.6	78.2	96.6	7
114.6	92.2	104.1	128.1	103.1	69.9	100.9	8
117.1	89.8	107.8	125.6	96.6	68.4	104.6	9
128.6	88.1	104.4	123.9	96.0	69.2	91.1	10
114.3	86.6	103.6	115.7	98.5	68.0	91.3	11
125.4	92.6	110.5	126.2	98.8	69.1	86.5	12
125.8	83.7	101.6	124.0	103.3	64.9	94.0	1. 2025
123.6	92.4	104.9	127.8	97.0	67.4	90.9	2
126.9	91.5	100.7	126.8	109.7	65.3	96.9	3

Note: 1) Recent two month data are preliminary.

2) Weights are applied only to the indices for 2025. In other words, weights can't be applied to the indices prior.

Source: Statistics Korea.

6. 생산자제품 재고지수(원지수) ¹⁾²⁾

2020=100

	총 지 수	광업 및 제조업	제 조 업	제 조 업 Manufacturing		
				식 료 품	음 료	담 배
	All groups	Mining and manufacturing	Manufacturing	Food products	Beverages	Tobacco products
가 중 치 ³⁾	10,000.0	10,000.0	10,000.0	385.9	88.1	15.9
2018	98.6	98.6	98.6	87.0	98.0	73.5
2019	96.0	96.0	96.0	91.3	98.4	96.1
2020	94.5	94.5	94.5	95.9	99.4	82.3
2021	106.2	106.2	106.2	98.7	115.2	82.0
2022	111.7	111.7	111.7	100.2	123.5	86.2
2023	108.7	108.7	108.7	88.8	109.8	70.1
2024	105.7	105.7	105.7	106.3	104.1	66.3
2023. 8	123.6	123.6	123.6	93.5	130.1	105.1
9	115.7	115.7	115.7	88.3	113.1	90.7
10	116.7	116.7	116.7	87.0	121.2	89.1
11	116.0	116.0	116.0	89.7	119.0	101.5
12	108.7	108.7	108.7	88.8	109.8	70.1
2024. 1	112.1	112.1	112.1	96.0	116.4	96.1
2	113.2	113.2	113.2	95.5	109.5	88.1
3	109.0	109.0	109.0	95.8	113.7	98.9
4	111.2	111.2	111.2	104.1	116.6	95.4
5	112.1	112.1	112.1	106.5	115.1	88.8
6	107.3	107.3	107.3	103.9	121.4	91.9
7	111.7	111.7	111.7	105.1	119.9	95.9
8	114.1	114.1	114.1	104.1	107.0	94.6
9	108.3	108.3	108.3	96.3	102.3	83.7
10	111.4	111.4	111.4	100.7	112.0	99.5
11	111.5	111.5	111.5	101.4	114.9	102.4
12	105.7	105.7	105.7	106.3	104.1	66.3
2025. 1	109.7	109.7	109.7	98.5	101.1	68.2
2	108.2	108.2	108.2	101.5	108.8	73.6
3	103.5	103.5	103.5	103.2	114.2	81.1
서 울	83.7	83.7	83.7	66.9	-	-
부 산	170.8	170.8	170.8	163.8	137.5	-
대 구	160.4	160.4	160.4	67.2	111.0	-
인 천	136.3	136.3	136.3	100.3	-	-
광 주	164.9	164.9	164.9	72.0	114.0	95.1
대 전	124.3	124.3	124.3	186.1	67.8	72.4
울 산	88.8	88.8	88.8	122.8	174.5	-
세 종	132.5	132.5	132.5	205.8	-	-
경 기	98.2	98.2	98.2	147.7	109.4	-
강 원	127.5	127.5	127.5	165.7	147.1	-
충 북	117.5	117.5	117.5	149.1	113.5	-
충 남	194.2	194.2	194.2	1,116.8	233.4	-
전 북	150.9	150.9	150.9	86.6	103.4	-
전 남	106.5	106.5	106.5	121.7	86.4	-
경 북	112.7	112.7	112.7	110.3	114.8	56.8
경 남	135.6	135.6	135.6	91.4	168.5	106.5
제 주	73.3	73.3	73.3	120.0	80.5	-

주: 1) 최근 2개월은 잠정치임

2) 재고는 기(월, 연)말 기준임

3) 가중치는 2025년 지수작성에 적용되는 가중치로, 이전 자료는 적용할 수 없음
자료: 통계청 경제동향통계심의관 산업동향과

6. Producers' Inventory Index (Original Index) ¹⁾²⁾

2020=100

제 조 업						Weight ³⁾
Manufacturing						
섬유제품 : 의복제외	의복, 의복액세 서리 및 모피제품	가죽, 가방 및 신발	목재 및 나무제품 ; 가구제외	펄프, 종이 및 종이제품	코크스, 연탄 및 석유정제품	
Textiles; except apparel	Wearing apparel, clothing accessories and fur articles	Tanning and dressing of leather, manufacture of luggage and footwear	Wood products of wood and cork; except furniture	Pulp, paper and paper products	Coke, hard-coal and lignite fuel briquettes & refined petroleum products	
112.7	205.8	33.4	31.3	115.9	500.7	
96.6	98.6	113.8	100.2	103.8	108.5	2018
96.8	101.3	92.6	98.2	94.1	97.1	2019
96.0	94.6	106.5	79.2	92.2	88.7	2020
87.4	82.1	98.4	82.5	93.9	99.9	2021
88.9	82.7	86.5	124.6	107.5	97.2	2022
85.5	71.7	119.4	106.0	107.8	102.2	2023
81.9	69.1	100.4	97.7	114.0	96.1	2024
92.1	82.0	96.5	102.3	116.2	98.3	8. 2023
89.8	83.3	111.9	99.3	112.6	103.2	9
86.2	79.1	114.7	103.3	113.8	105.1	10
87.8	74.3	118.1	100.5	109.4	99.7	11
85.5	71.7	119.4	106.0	107.8	102.2	12
84.0	69.4	109.6	102.1	110.1	104.3	1. 2024
81.1	68.3	102.0	100.3	108.8	110.1	2
79.8	68.8	102.9	95.9	115.3	100.4	3
77.7	70.6	99.9	98.6	117.6	93.8	4
80.5	71.7	98.8	99.8	118.2	99.0	5
79.9	69.5	93.1	99.8	117.9	99.0	6
80.6	73.1	95.3	99.5	115.5	111.8	7
81.4	75.8	98.9	98.1	113.1	112.7	8
82.4	77.5	98.1	96.4	111.9	109.4	9
81.7	77.5	103.5	95.2	115.4	99.6	10
81.8	73.5	101.4	94.9	116.7	102.6	11
81.9	69.1	100.4	97.7	114.0	96.1	12
82.5	69.3	98.5	93.7	116.5	115.9	1. 2025
81.0	68.2	101.4	94.3	117.5	107.8	2
81.3	69.3	108.5	92.1	120.3	92.7	3
103.5	70.0	166.8	-	91.8	-	Seoul
57.3	173.5	144.4	93.9	148.0	119.1	Busan
93.4	87.6	-	0.0	199.8	-	Daegu
-	-	-	86.7	93.0	100.6	Incheon
27.5	-	-	93.1	90.4	-	Gwangju
32.1	-	-	-	95.3	-	Daejeon
60.9	-	-	414.7	83.4	97.6	Ulsan
-	-	-	-	169.9	-	Sejong
160.1	77.5	85.0	23.6	144.7	-	Gyeonggi
-	-	-	-	225.2	102.4	Gangwon
67.9	-	68.3	-	110.6	-	Chungbuk
295.3	-	-	137.5	99.8	97.4	Chungnam
119.7	-	-	75.3	116.4	-	Jeonbuk
-	-	-	-	248.7	82.8	Jeonnam
90.7	-	-	124.2	169.9	39.4	Gyeongbuk
75.6	-	-	137.1	119.6	90.2	Gyeongnam
-	-	-	-	-	-	Jeju

Note: 1) Recent two month data are preliminary.

2) Inventory is calculated at the end of a given period (month or year).

3) Weights are applied only to the indices for 2025. In other words, weights can't be applied to the indices prior.

Source: Statistics Korea.

6. 생산자제품 재고지수(원지수)(계속) ¹⁾²⁾

2020=100

	제 조 업					
	화학물질 및 화학제품; 의약품 제외 Chemicals & chemical products; except pharmaceuticals, medicinal chemicals	고무 및 플라스틱 제품 Rubber and plastic products	비금속 광물 제품 Other non-metallic mineral products	1차 금속 Basic metal products	금속가공제품; 기계 및 가구 제외 Fabricated metal products; except machinery and furniture	전자부품, 컴퓨터, 영상, 음향 및 통신장비 Electronic components, computer, visual, sounding and communication equipment
가중치 ³⁾	1,053.8	365.1	175.1	1,332.3	372.9	1,980.1
2018	100.4	92.5	94.9	97.1	88.5	111.0
2019	100.0	92.8	103.1	96.6	99.1	95.4
2020	92.7	98.1	93.3	87.9	100.9	96.9
2021	112.9	108.7	94.2	99.6	89.6	117.5
2022	107.7	110.5	105.2	88.9	94.0	140.0
2023	101.5	108.5	107.9	89.1	88.8	140.5
2024	102.9	110.0	114.3	95.4	91.4	111.6
2023. 8	96.9	107.1	110.9	95.2	89.5	203.7
9	96.4	106.3	109.1	90.6	87.8	173.1
10	98.5	105.9	107.7	90.6	90.9	175.5
11	100.0	107.0	103.8	85.7	92.7	182.6
12	101.5	108.5	107.9	89.1	88.8	140.5
2024. 1	100.8	108.7	104.9	90.8	89.9	142.1
2	103.4	107.7	108.8	95.4	88.9	148.2
3	101.4	109.2	110.4	92.4	89.0	134.5
4	100.4	107.4	112.3	94.1	91.6	142.7
5	102.6	110.3	113.3	90.8	92.8	141.9
6	102.9	109.8	115.2	91.6	93.0	118.5
7	103.3	110.0	116.4	92.2	93.2	142.3
8	102.8	108.2	116.7	95.2	96.2	153.0
9	105.9	107.8	118.3	94.7	95.0	118.3
10	102.5	109.9	115.0	93.6	96.3	142.2
11	103.6	110.4	117.7	92.7	95.8	141.4
12	102.9	110.0	114.3	95.4	91.4	111.6
2025. 1	111.0	111.8	114.8	101.0	90.6	126.7
2	103.7	112.7	113.9	95.2	95.2	127.9
3	105.9	113.0	112.4	92.5	94.7	105.3
서 울	105.1	31.0	-	-	-	120.9
부 산	72.8	184.2	-	337.8	125.9	116.9
대 구	116.7	116.3	125.5	307.8	89.3	60.3
인 천	119.1	105.4	82.7	100.8	102.5	184.6
광 주	-	62.2	-	409.6	230.3	16.2
대 전	77.7	99.0	116.2	92.5	257.1	402.5
울 산	108.9	124.4	78.0	56.7	43.9	-
세 종	131.6	98.6	124.8	68.2	-	270.8
경 기	97.2	107.5	92.5	107.7	91.5	83.4
강 원	74.3	93.2	145.9	57.4	135.6	-
충 북	81.7	162.2	127.1	100.0	112.4	129.2
충 남	111.6	117.1	146.4	112.4	141.2	341.8
전 북	119.7	187.9	104.4	132.8	84.2	103.6
전 남	133.0	131.1	97.7	86.5	50.2	-
경 북	129.5	89.9	103.5	92.5	68.3	120.8
경 남	94.5	159.1	63.3	122.1	99.0	106.9
제 주	31.6	66.8	69.9	-	18.5	3.0

6. Producers' Inventory Index (Original Index)(Cont'd) ¹⁾²⁾

2020=100

Manufacturing						
의료, 정밀, 광학 기기 및 시계	전기장비	기타 기계 및 장비	자동차 및 트레일러	가 구	기타제품	
Medical, precision & optical instruments, watches and clocks	Electrical equipment	Other machinery and equipment	Motor vehicles, trailers and semitrailleurs	Furniture	Other manufacturing	
247.3	1,040.9	896.1	966.2	49.2	31.3	Weight ³⁾
88.5	90.8	101.9	89.6	121.6	96.4	2018
86.7	91.8	104.1	89.4	93.7	99.7	2019
97.7	91.6	106.7	92.8	98.6	96.1	2020
114.6	119.1	126.2	86.1	104.0	116.4	2021
122.1	102.2	150.7	106.1	64.8	132.3	2022
128.4	96.2	132.7	116.4	62.2	160.5	2023
122.5	81.0	125.1	122.1	52.8	148.6	2024
124.2	111.6	149.9	117.1	63.7	158.1	8. 2023
118.6	107.0	134.7	117.7	63.7	164.2	9
128.9	106.0	135.9	117.6	65.4	180.9	10
130.7	97.3	137.3	115.1	68.2	168.8	11
128.4	96.2	132.7	116.4	62.2	160.5	12
123.8	99.2	140.4	123.5	63.6	157.9	1. 2024
122.6	95.7	133.6	123.8	60.7	159.5	2
125.4	90.9	127.6	120.0	57.1	172.6	3
122.3	90.7	135.9	122.5	58.5	165.6	4
124.2	88.6	144.3	124.3	60.7	162.3	5
122.5	82.4	134.2	122.1	60.9	160.2	6
127.7	88.7	131.7	117.8	59.5	149.3	7
128.3	89.1	131.3	121.5	56.6	172.3	8
125.0	88.7	125.3	119.9	56.0	154.0	9
124.1	90.3	127.2	122.4	58.5	144.3	10
128.4	86.2	129.2	125.8	59.4	127.1	11
122.5	81.0	125.1	122.1	52.8	148.6	12
124.4	80.9	122.4	121.3	55.8	171.0	1. 2025
129.4	77.7	122.2	125.6	52.0	172.3	2
121.6	75.1	119.9	129.6	55.6	182.1	3
54.5	175.3	346.8	82.8	-	-	Seoul
102.3	113.4	147.4	123.8	73.4	58.5	Busan
93.2	141.5	358.5	130.5	-	92.6	Daegu
76.2	25.9	145.0	221.8	50.2	0.6	Incheon
54.4	138.8	57.6	275.6	-	-	Gwangju
12.4	80.1	183.5	115.9	-	-	Daejeon
-	136.0	57.2	80.5	-	378.2	Ulsan
36.9	91.5	-	101.7	-	-	Sejong
85.3	85.4	91.6	152.7	75.6	408.7	Gyeonggi
53.3	140.2	89.3	224.8	-	-	Gangwon
92.2	77.3	192.2	151.8	13.3	87.5	Chungbuk
126.8	81.4	149.6	115.6	-	-	Chungnam
1,019.0	135.4	219.7	252.0	-	112.1	Jeonbuk
-	114.3	-	62.9	-	-	Jeonnam
162.5	214.6	76.9	141.5	-	-	Gyeongbuk
726.4	112.1	139.3	134.2	-	180.2	Gyeongnam
-	-	-	-	-	-	Jeju

7. 생산자제품 재고지수(계절조정지수) ¹⁾²⁾

2020=100

	총 지 수	광업 및 제조업	제 조 업	제 조 업 Manufacturing		
				식 료 품	음 료	담 배
	All groups	Mining and manufacturing	Manufacturing	Food products	Beverages	Tobacco products
가중치 ³⁾	10,000.0	10,000.0	10,000.0	385.9	88.1	15.9
2023. 11	116.0	116.0	116.0	90.1	120.5	93.3
12	112.4	112.4	112.4	88.7	114.6	80.3
2024. 1	111.5	111.5	111.5	96.2	116.7	98.5
2	111.7	111.7	111.7	96.8	113.1	90.2
3	110.0	110.0	110.0	94.3	109.1	95.9
4	110.7	110.7	110.7	102.0	112.1	94.7
5	111.2	111.2	111.2	102.6	113.4	90.5
6	109.5	109.5	109.5	102.0	119.7	89.8
7	109.8	109.8	109.8	103.7	116.0	91.1
8	111.3	111.3	111.3	105.0	105.0	92.2
9	109.6	109.6	109.6	102.1	109.6	87.0
10	111.6	111.6	111.6	103.8	113.8	99.2
11	111.8	111.8	111.8	101.8	116.2	94.0
12	109.0	109.0	109.0	105.6	108.9	76.5
2025. 1	108.5	108.5	108.5	102.0	107.5	71.8
2	107.3	107.3	107.3	100.2	107.6	73.4
3	104.7	104.7	104.7	102.6	110.7	78.6
제 조 업						
	화학물질 및 화학제품; 의약품 제외	고무 및 플라스틱 제품	비금속 광물제품	1차 금속	금속가공제품; 기계 및 가구 제외	전자부품,컴퓨터,영상, 음향 및 통신장비
	Chemicals & chemical products; except pharmaceuticals, medicinal chemicals	Rubber and plastic products	Other non-metallic mineral products	Basic metal products	Fabricated metal products; except machinery and furniture	Electronic components, computer; visual, sounding and communication equipment
가중치 ³⁾	1,053.8	365.1	175.1	1,332.3	372.9	1,980.1
2023. 11	103.1	108.9	106.6	89.1	90.9	177.9
12	102.1	110.4	109.4	90.4	88.9	148.6
2024. 1	98.8	108.7	105.4	89.8	90.1	139.6
2	100.9	108.7	107.9	92.9	90.5	139.4
3	100.6	108.8	110.2	91.3	89.8	139.3
4	99.2	105.7	113.1	93.7	92.1	142.0
5	101.9	108.4	114.4	91.1	92.7	139.8
6	104.6	107.8	115.9	92.6	92.3	130.7
7	103.8	108.4	115.0	92.1	92.6	135.7
8	102.9	108.1	115.2	93.4	95.7	141.6
9	104.7	109.0	115.1	94.9	95.3	128.5
10	104.8	111.4	114.5	94.8	96.2	141.1
11	106.4	112.2	120.8	96.3	93.4	137.6
12	103.4	112.0	115.7	96.7	91.7	118.9
2025. 1	107.2	112.4	112.1	97.1	92.7	122.0
2	102.1	113.1	114.2	94.6	95.7	123.3
3	104.7	112.5	111.1	91.4	96.4	110.2

주: 1) 최근 2개월은 잠정치임

2) 재고는 기(월, 연)말 기준임

3) 가중치는 2025년 지수작성에 적용되는 가중치로, 이전 자료는 적용할 수 없음

자료: 통계청 경제동향통계심의관 산업동향과

7. Producers' Inventory Index (Seasonally Adjusted Index) ¹⁾²⁾

2020=100

제 조 업 Manufacturing						Weight ³⁾
섬유제품; 의복제외 Textiles; except apparel	의복, 의복액세 서리 및 모피제품 Wearing apparel, clothing accessories and fur articles	가죽, 가방 및 신발 Tanning and dressing of leather, manufacture of luggage and footwear	목재 및 나무제품 ;가구제외 Wood products of wood and cork; except furniture	펄프, 종이 및 종이제품 Pulp, paper and paper products	코크스, 연탄 및 석유정제품 Coke, hard-coal and lignite fuel briquettes & refined petroleum products	
112.7	205.8	33.4	31.3	115.9	500.7	
88.9	72.7	113.6	104.8	110.5	99.8	11. 2023
88.8	72.5	119.3	107.5	112.5	106.1	12
84.4	69.8	111.1	102.3	113.2	105.2	1. 2024
82.0	69.3	103.3	97.6	110.9	105.2	2
79.5	70.2	104.7	96.3	113.4	101.7	3
78.1	70.8	104.4	98.7	116.8	97.4	4
80.7	72.1	100.7	98.3	116.7	101.2	5
79.6	71.7	93.1	98.1	114.9	103.1	6
79.8	73.9	96.8	96.8	113.6	109.3	7
79.3	75.2	98.0	98.3	110.2	106.9	8
80.1	74.8	95.8	98.3	111.6	105.0	9
81.1	74.6	102.3	99.1	115.5	100.1	10
82.9	72.1	97.3	99.1	117.7	102.6	11
85.2	70.0	99.4	99.4	118.9	99.5	12
82.2	69.7	97.7	93.8	118.5	113.7	1. 2025
81.9	69.5	104.1	93.0	119.8	104.5	2
80.6	70.9	110.6	92.9	117.4	93.2	3

Manufacturing						Weight ³⁾
의료, 정밀, 광학기기 및 시계 Medical, precision & optical instruments, watches and clocks	전기장비 Electrical equipment	기타 기계 및 장비 Other machinery and equipment	자동차 및 트레일러 Motor vehicles, trailers and semitrailers	가 구 Furniture	기타제품 Other manufacturing	
247.3	1,040.9	896.1	966.2	49.2	31.3	
126.9	98.8	132.4	115.9	68.2	169.0	11. 2023
131.8	105.3	132.2	122.4	61.4	168.7	12
126.5	98.7	137.2	126.2	62.1	162.4	1. 2024
125.3	96.4	132.8	127.5	60.7	156.3	2
125.1	93.4	130.9	121.6	57.0	166.6	3
122.2	89.3	137.1	121.4	57.1	154.6	4
125.0	86.1	145.8	121.9	60.1	157.4	5
125.6	82.8	136.7	121.1	60.1	160.8	6
126.1	86.0	130.4	114.8	60.5	156.5	7
125.8	87.1	131.6	118.3	57.8	178.7	8
124.2	87.8	128.8	118.7	56.3	159.6	9
122.4	89.0	127.5	121.1	60.6	143.3	10
124.3	87.2	125.5	126.7	59.4	126.2	11
125.7	88.1	125.9	128.1	52.1	156.5	12
126.9	81.7	122.0	124.1	51.9	178.2	1. 2025
132.3	77.7	120.4	129.2	54.0	170.6	2
120.9	77.6	123.8	131.4	55.2	177.5	3

Note: 1) Recent two month data are preliminary.

2) Inventory is calculated at the end of a given period (month or year).

3) Weights are applied only to the indices for 2025. In other words, weights can't be applied to the indices prior.

Source: Statistics Korea.

8. 시도별 광공업 생산 · 출하 · 재고지수(원지수) ¹⁾

2020=100

	전 국	서 울	부 산	대 구	인 천	광 주	대 전	울 산	세 중
	Total	Seoul	Busan	Daegu	Incheon	Gwangju	Daejeon	Ulsan	Sejong
생 산									
2018	99.9	121.9	108.4	112.4	106.6	100.9	97.5	106.0	90.7
2019	100.3	115.5	106.5	112.4	101.0	99.9	107.3	107.3	92.6
2020	100.0	100.0	100.0	98.6	100.0	99.9	100.0	100.0	100.0
2021	108.5	106.2	106.8	110.4	113.2	107.4	101.1	106.7	110.4
2022	109.6	103.2	117.5	116.8	114.4	113.9	101.1	105.7	113.1
2023	106.8	98.2	108.6	114.4	115.2	112.8	96.2	104.1	107.7
2024	111.2	95.1	111.6	115.1	139.2	117.5	103.3	105.5	109.2
2024. 7	109.0	105.0	113.9	110.6	139.6	119.3	106.8	101.1	110.4
8	109.9	94.0	111.1	107.4	136.2	117.3	99.7	103.6	107.8
9	107.8	88.8	101.8	100.4	137.7	102.6	86.1	103.4	101.7
10	115.0	90.1	115.1	119.1	135.3	119.7	104.1	105.6	110.4
11	113.9	88.5	113.3	118.3	126.7	117.0	100.7	106.8	106.6
12	121.5	106.8	117.1	112.5	135.0	122.1	109.9	109.3	109.7
2025. 1	103.6	87.8	97.8	103.0	118.9	115.1	100.6	98.5	102.4
2	106.9	91.5	108.3	112.4	129.4	127.0	113.7	101.2	103.3
3	117.9	95.0	114.1	117.5	151.4	131.4	120.4	109.5	109.6
출 하									
2018	102.6	119.2	110.9	112.5	112.0	101.4	102.4	105.0	87.1
2019	102.3	113.2	106.6	111.4	103.5	99.9	111.3	105.7	93.5
2020	100.0	100.0	100.0	98.9	100.0	99.8	100.0	100.0	100.0
2021	105.0	103.9	107.0	110.3	108.4	107.8	104.7	103.7	109.2
2022	105.3	99.7	117.6	118.7	110.7	113.5	102.2	103.4	111.5
2023	104.6	95.8	115.5	119.4	112.9	117.5	98.2	103.2	110.5
2024	105.2	93.5	117.7	118.7	116.5	118.6	103.0	104.8	107.7
2024. 7	101.2	98.5	117.7	112.2	111.7	122.2	99.9	102.9	108.0
8	103.0	89.8	117.4	110.1	111.8	115.8	97.9	102.9	104.5
9	104.3	85.2	105.7	106.3	109.9	101.3	86.7	100.8	99.2
10	105.7	89.7	113.3	125.1	109.5	114.3	92.6	106.0	106.3
11	105.4	92.5	121.9	116.8	110.3	109.6	104.6	104.2	102.3
12	116.0	108.9	136.9	121.9	119.7	125.7	125.8	108.5	107.9
2025. 1	96.9	92.0	99.5	104.4	102.2	113.9	102.3	95.1	101.5
2	101.5	93.7	113.2	113.6	110.2	123.9	108.9	100.2	104.7
3	109.2	94.2	114.2	122.0	115.9	128.4	113.4	107.2	113.0
재 고 ²⁾									
2018	98.6	91.7	62.0	92.5	94.3	64.5	58.2	95.4	74.9
2019	96.0	98.1	63.4	96.4	92.4	86.1	80.7	99.6	89.4
2020	94.5	97.8	91.5	107.6	81.9	100.3	100.1	87.6	99.1
2021	106.2	96.1	121.6	148.7	89.9	113.9	98.6	94.5	107.9
2022	111.7	92.1	137.4	181.6	96.8	144.1	136.1	92.0	131.4
2023	108.7	82.4	136.2	165.2	104.1	139.1	145.8	92.8	142.8
2024	105.7	81.8	148.8	163.9	134.5	166.1	138.3	89.8	139.2
2024. 7	111.7	88.5	153.2	162.9	113.8	162.4	139.8	88.9	151.0
8	114.1	89.9	160.9	166.9	105.1	169.8	140.8	93.8	146.4
9	108.3	90.1	170.7	163.0	106.6	165.7	138.3	95.2	142.9
10	111.4	94.1	183.1	165.4	133.3	171.6	147.2	87.8	143.9
11	111.5	84.9	171.9	174.4	130.1	167.8	145.4	88.3	143.7
12	105.7	81.8	148.8	163.9	134.5	166.1	138.3	89.8	139.2
2025. 1	109.7	82.3	160.1	164.7	141.1	161.2	137.9	100.7	137.4
2	108.2	82.6	162.5	167.0	140.2	162.1	133.9	92.7	135.8
3	103.5	83.7	170.8	160.4	136.3	164.9	124.3	88.8	132.5

주: 1) 최근 2개월은 잠정치임

2) 재고는 기(연, 월)말 기준임

자료: 통계청 경제동향통계심의관 산업동향과

8. Index of Industrial Production, Shipment & Inventory by Province ¹⁾

(Original Index)

2020=100

경 기	강 원	충 북	충 남	전 북	전 남	경 북	경 남	제 주	
Gyeonggi	Gangwon	Chungbuk	Chungnam	Jeonbuk	Jeonnam	Gyeongbuk	Gyeongnam	Jeju	
Production									
87.5	105.1	104.7	107.2	112.6	98.8	108.3	106.0	109.3	2018
91.5	105.6	107.0	102.3	105.8	100.8	106.1	107.7	106.5	2019
100.0	100.0	100.0	100.0	100.0	100.0	100.0	100.0	100.0	2020
114.2	102.1	114.3	112.1	108.0	107.7	104.5	104.6	105.4	2021
117.0	109.3	115.9	112.3	111.5	104.7	102.7	110.2	111.6	2022
114.0	112.3	111.3	108.2	104.9	103.2	98.8	112.8	109.6	2023
133.9	102.0	104.5	108.2	103.5	106.4	99.9	118.8	109.1	2024
128.4	95.3	101.1	110.4	106.8	107.2	99.4	116.5	115.0	7. 2024
132.6	104.8	102.6	110.4	101.1	110.5	101.3	116.1	124.0	8
131.8	97.0	104.1	107.1	93.9	107.4	98.8	112.7	102.5	9
147.2	98.0	96.4	107.6	104.9	106.2	106.5	121.4	107.9	10
147.1	101.8	104.8	106.8	101.6	103.5	104.1	119.0	107.8	11
154.8	110.6	119.5	111.5	103.4	113.1	107.0	131.3	110.7	12
127.7	91.0	95.0	98.3	93.4	105.5	96.8	106.2	113.0	1. 2025
129.9	90.4	100.3	100.0	100.2	93.8	98.1	117.2	97.4	2
150.9	95.0	123.7	111.7	108.2	101.5	107.6	119.7	109.9	3
Shipment									
86.5	107.5	101.1	106.8	112.0	99.7	110.5	101.9	109.1	2018
94.1	106.0	104.4	102.9	105.8	102.2	108.2	106.7	106.3	2019
100.0	100.0	100.0	100.0	100.0	100.0	100.0	100.0	100.0	2020
108.1	105.2	111.4	109.5	109.4	104.0	103.1	102.2	105.8	2021
108.0	112.3	123.5	108.2	112.7	101.3	103.0	108.0	111.2	2022
108.7	114.3	108.5	106.7	106.5	100.4	100.8	112.4	115.2	2023
119.1	104.5	100.6	106.9	103.7	104.1	101.6	116.5	105.7	2024
103.8	97.9	97.7	105.2	105.5	105.9	96.5	113.3	103.6	7. 2024
114.5	104.9	98.3	107.6	100.5	108.2	99.0	111.3	114.8	8
130.7	101.1	100.3	105.0	94.4	103.7	109.3	114.8	105.1	9
115.4	99.9	96.4	107.5	104.5	109.0	107.1	117.8	99.1	10
123.9	102.6	102.0	103.9	101.9	102.1	110.1	115.9	98.5	11
148.7	114.0	116.5	110.3	104.4	109.3	108.5	131.8	116.8	12
102.5	97.6	87.9	95.4	93.9	104.5	99.8	105.8	105.6	1. 2025
114.6	94.1	95.2	101.0	103.4	100.0	100.3	116.0	108.6	2
138.5	97.5	114.1	110.2	111.1	101.6	109.1	120.8	105.8	3
Inventory ²⁾									
118.3	81.0	86.9	93.4	68.5	102.0	94.7	94.0	78.3	2018
96.3	90.6	99.4	94.4	69.1	95.5	93.4	98.1	95.2	2019
95.2	92.8	93.9	94.4	95.0	86.8	90.9	99.0	113.8	2020
108.4	112.2	117.9	111.5	103.4	110.8	102.0	114.3	111.9	2021
117.8	115.0	146.3	145.4	138.9	110.6	97.1	125.1	88.7	2022
124.4	116.3	132.7	176.4	133.1	104.8	104.9	115.4	63.0	2023
98.4	125.7	113.7	183.1	143.4	112.9	118.9	130.6	72.8	2024
120.2	132.0	121.3	202.3	135.9	113.8	120.8	131.0	77.1	7. 2024
119.9	131.4	124.7	196.1	136.6	114.5	130.7	129.1	70.5	8
103.2	123.6	119.6	177.5	136.9	117.7	122.8	129.1	67.8	9
119.3	123.8	125.7	201.4	138.8	111.1	123.6	128.9	69.5	10
121.6	127.6	122.6	210.8	139.3	108.6	118.5	131.9	71.8	11
98.4	125.7	113.7	183.1	143.4	112.9	118.9	130.6	72.8	12
107.2	118.0	118.5	185.6	145.1	120.3	118.4	131.9	79.3	1. 2025
109.0	120.5	121.3	185.4	143.2	110.6	115.3	133.9	78.6	2
98.2	127.5	117.5	194.2	150.9	106.5	112.7	135.6	73.3	3

Note: 1) Recent two month data are preliminary.

2) Inventory is calculated at the end of a given period (month or year).

Source: Statistics Korea.

9. 재별 제조업 생산지수¹⁾

2020=100

	자 본 재								
		제조설비용	전력용	통신방송용	운송장비	농업용	건설용	사무용	기타
	Capital goods	Manufacturing equipment	Electricity	Broadcast communication	Transportation equipment	Agriculture	Construction	Office	Others
가중치 ²⁾	1,396.4	522.2	172.7	41.5	250.7	20.8	60.7	5.4	322.4
원 지 수									
2018	102.1	106.4	111.3	119.4	88.2	74.5	163.6	117.9	96.3
2019	97.7	89.4	107.8	122.1	97.7	97.1	111.2	108.5	104.4
2020	100.0	100.0	100.0	100.0	100.0	100.0	100.0	100.0	100.0
2021	109.7	114.4	100.6	125.1	98.7	157.2	137.9	100.0	104.7
2022	115.9	114.9	105.9	149.3	116.7	163.6	146.6	100.8	112.5
2023	109.7	99.1	102.2	148.6	121.1	136.5	136.1	93.4	116.9
2024	115.2	106.1	99.4	119.7	134.0	105.8	80.7	93.8	134.5
2022. 6	123.4	124.2	115.3	160.6	120.7	185.2	143.7	103.3	118.4
7	116.8	112.4	109.8	163.1	116.4	141.4	155.7	90.5	117.5
8	111.0	115.9	99.0	133.6	105.6	166.1	114.7	100.9	106.1
9	115.9	118.6	104.6	175.3	109.3	146.1	154.4	118.2	106.9
10	115.2	107.7	107.9	158.8	130.4	155.1	168.5	89.4	110.1
11	127.5	125.2	122.1	158.0	133.0	166.7	178.9	97.7	119.7
12	149.0	144.6	139.6	190.1	153.0	166.1	167.2	100.6	152.3
2023. 1	93.2	84.1	88.6	115.7	102.6	158.5	150.4	72.8	93.5
2	104.0	95.0	87.5	122.6	112.5	171.5	167.6	106.7	109.9
3	118.0	108.0	97.5	156.3	124.5	195.7	176.0	97.0	127.3
4	103.7	89.9	93.4	141.5	117.0	175.5	163.6	80.1	110.5
5	110.1	100.4	102.8	143.6	118.3	148.7	168.7	81.2	113.4
6	118.4	111.3	111.9	121.5	127.9	158.3	161.2	114.5	121.1
7	102.5	84.4	108.6	124.6	119.5	96.9	141.9	101.6	113.9
8	100.0	89.3	97.2	128.7	109.8	93.4	117.9	88.8	109.4
9	109.1	101.0	104.6	168.0	118.8	87.0	115.5	91.3	114.2
10	102.2	86.8	95.7	188.7	121.9	106.2	102.2	84.0	112.0
11	117.0	103.5	108.6	198.6	140.7	120.9	99.1	93.7	125.8
12	138.4	136.0	130.2	172.9	139.2	125.4	68.7	109.4	152.1
2024. 1	104.7	87.1	92.8	113.7	134.4	120.0	114.2	86.7	120.7
2	97.7	88.1	84.2	120.4	109.9	110.9	89.7	100.8	113.5
3	114.5	109.6	98.1	126.1	126.1	145.1	105.5	100.5	124.7
4	114.8	104.8	99.4	153.2	134.1	136.4	102.0	81.5	126.6
5	111.8	97.8	95.4	109.1	129.0	126.3	88.4	86.4	139.9
6	117.2	107.6	114.0	102.3	134.4	113.6	82.4	86.6	132.9
7	110.1	101.0	95.2	105.7	136.6	99.3	74.5	94.3	124.2
8	110.7	99.4	84.6	113.5	135.6	78.9	58.3	117.6	139.7
9	113.4	110.4	110.7	114.1	131.8	68.3	62.2	89.8	118.3
10	115.9	107.4	101.8	116.7	137.1	92.3	62.4	91.0	135.7
11	123.1	116.3	98.5	139.5	147.2	82.3	67.6	82.8	143.8
12	148.3	143.7	117.8	121.7	151.5	96.1	61.0	107.3	194.3
2025. 1	99.2	88.3	74.7	85.7	132.7	81.1	72.6	66.5	119.1
2	112.5	95.5	98.3	94.5	145.5	110.2	94.9	127.5	132.5
3	124.9	103.7	105.1	105.3	162.2	142.2	93.0	102.7	157.6

주: 1) 최근 2개월은 잠정치임

2) 가중치는 2025년 지수작성에 적용되는 가중치로, 이전 자료는 적용할 수 없음

자료: 통계청 경제동향통계심의관 산업동향과

9. Manufacturing Production Index by Goods ¹⁾

2020=100

중 간 재 Intermediate goods	제 조 업 용				소 비 재			Weight ²⁾
	제조업용 Manufacturing	건설용 Construction	연료 및 전력 Fuel & electricity	기타 Others	Consumers' goods	내구소비재 Durable consumers' goods	비내구소비재 Non-durable consumers' goods	
5,832.4	4,945.7	616.3	130.2	140.2	2,330.2	902.2	1,428.0	
Original index								
98.3	96.8	110.7	111.7	102.6	102.8	110.8	99.2	2018
99.9	99.0	106.2	110.7	101.4	102.6	108.0	100.2	2019
100.0	100.0	100.0	100.0	100.0	100.0	100.0	100.0	2020
110.8	112.7	95.9	94.4	105.1	101.5	102.2	101.2	2021
110.5	112.5	93.5	100.9	104.4	104.1	104.3	104.1	2022
107.1	108.9	91.6	100.9	96.5	105.1	109.2	102.9	2023
112.1	115.8	85.8	102.0	94.7	107.9	107.9	108.2	2024
116.0	118.7	94.2	99.4	104.7	105.4	108.7	103.4	6. 2022
112.1	114.3	93.3	110.4	99.1	105.8	106.0	105.9	7
104.4	106.1	87.8	113.5	92.2	101.7	97.2	104.7	8
103.5	105.4	88.2	100.7	93.2	105.0	104.1	105.6	9
105.6	106.5	98.8	100.3	98.1	103.8	105.2	103.1	10
104.0	104.5	100.0	101.1	99.9	109.5	115.2	105.9	11
103.3	104.2	94.1	104.1	101.9	103.8	104.7	103.3	12
93.8	95.1	77.7	98.4	95.5	100.3	100.4	100.3	1. 2023
92.4	92.9	83.3	93.5	95.2	100.2	109.7	95.1	2
110.0	111.0	99.4	105.0	104.7	113.3	124.7	107.3	3
103.2	103.8	94.9	101.5	100.4	104.6	114.7	99.3	4
108.9	109.4	100.0	114.4	99.5	105.7	113.1	101.7	5
109.4	110.9	98.8	95.5	99.0	105.7	110.6	103.2	6
103.6	105.4	87.2	100.6	90.4	105.4	107.4	104.4	7
107.8	110.8	85.7	95.1	89.3	104.2	100.8	106.1	8
113.4	116.9	88.1	98.8	92.7	101.5	97.1	104.0	9
111.4	113.9	92.3	102.9	93.9	105.5	105.2	105.8	10
115.8	118.0	100.4	101.7	99.3	110.4	114.2	108.4	11
115.7	119.0	91.5	103.0	97.7	104.1	112.7	99.6	12
108.6	111.2	86.0	104.5	103.3	109.1	109.2	109.4	1. 2024
101.1	104.6	73.8	96.9	90.7	96.2	96.1	96.6	2
112.8	116.4	86.5	103.7	99.2	108.9	113.4	106.5	3
110.2	112.6	91.8	99.5	99.9	112.7	120.4	108.4	4
113.8	116.3	93.7	106.0	100.7	115.1	116.4	114.6	5
114.7	118.5	90.0	97.8	90.3	107.7	109.5	107.0	6
110.1	114.1	81.1	105.6	92.0	106.2	97.1	112.0	7
112.3	116.6	82.0	111.8	85.7	103.3	96.9	107.4	8
109.5	114.4	76.0	101.8	85.6	102.6	98.7	105.3	9
117.2	121.2	91.2	98.8	93.9	113.6	113.8	113.8	10
115.4	119.2	89.9	98.6	95.0	108.2	108.7	108.2	11
119.9	124.9	87.0	98.5	99.6	110.8	114.9	108.7	12
105.0	110.8	65.4	96.4	94.2	99.1	92.1	103.8	1. 2025
105.3	110.8	67.7	89.8	96.0	106.1	109.0	104.6	2
118.9	125.7	77.2	92.6	100.4	113.4	113.6	113.6	3

Note: 1) Recent two month data are preliminary.

2) Weights are applied only to the indices for 2025. In other words, weights can't be applied to the indices prior.

Source: Statistics Korea.

10. 재별 제조업 출하지수¹⁾

2020=100

	자 본 재								
		제조설비용	전력용	통신방송용	운송장비	농업용	건설용	사무용	기타
	Capital goods	Manufacturing equipment	Electricity	Broadcast communication	Transportation equipment	Agriculture	Construction	Office	Others
가중치 ²⁾	1,281.3	399.1	187.5	61.1	299.0	19.3	55.5	8.3	251.5
원 지 수									
2018	103.4	106.2	116.2	114.6	87.6	75.0	163.4	122.5	96.0
2019	99.6	90.8	109.3	115.4	98.5	90.8	112.9	113.3	104.1
2020	100.0	100.0	100.0	100.0	100.0	100.0	100.0	100.0	100.0
2021	107.9	113.8	97.8	120.3	97.3	154.8	135.7	101.8	105.4
2022	113.8	113.3	106.1	135.4	109.8	161.6	140.2	100.7	110.5
2023	108.2	100.5	105.3	130.3	107.7	134.0	132.7	91.8	111.8
2024	111.7	106.7	100.9	114.9	120.3	107.0	81.8	94.3	121.8
2022. 6	118.6	121.0	108.1	148.0	112.9	182.1	137.7	97.5	113.6
7	113.6	110.6	110.9	126.7	109.4	131.6	144.5	99.7	114.4
8	108.2	117.7	101.3	105.4	95.1	131.1	125.0	103.8	106.8
9	111.3	115.5	104.0	154.3	100.5	140.6	125.9	120.7	105.5
10	113.9	105.8	114.1	169.5	115.8	157.7	131.8	87.5	105.3
11	121.6	121.9	120.3	142.7	119.4	158.6	155.3	91.4	110.2
12	143.7	144.8	137.1	190.8	129.8	161.7	167.5	105.7	145.8
2023. 1	93.1	84.1	88.1	93.1	98.5	177.9	133.7	73.1	92.7
2	102.5	92.4	91.0	116.3	102.5	161.6	181.2	101.4	105.1
3	116.2	108.0	103.9	122.9	111.4	200.7	158.5	94.4	128.3
4	103.6	89.5	95.7	118.8	108.0	186.5	154.5	85.9	109.9
5	108.7	101.3	105.4	132.0	105.9	163.5	155.8	77.4	109.0
6	116.7	111.7	116.0	131.5	114.6	151.6	159.9	114.6	112.7
7	101.1	86.3	111.4	109.0	105.1	98.1	131.9	92.2	105.6
8	96.0	90.2	92.9	107.7	95.1	83.8	104.7	89.9	104.4
9	111.2	106.5	112.1	155.2	104.6	89.5	147.2	95.7	109.4
10	101.4	93.3	100.3	135.6	105.3	78.8	95.2	78.8	106.8
11	115.3	105.3	112.3	156.5	124.1	112.5	104.4	88.0	118.5
12	132.2	137.7	134.4	184.6	116.8	103.6	64.9	109.7	139.7
2024. 1	101.6	88.1	92.1	103.4	117.2	132.0	91.5	90.3	111.4
2	96.0	87.5	85.2	114.3	93.3	130.6	116.4	100.5	110.6
3	114.8	110.5	111.4	126.1	114.0	158.8	122.0	101.2	117.2
4	110.7	103.7	99.6	134.2	120.2	139.3	90.3	82.9	115.8
5	108.6	100.4	93.8	106.2	119.5	115.5	91.3	79.2	123.2
6	116.8	112.4	118.3	104.6	118.1	112.9	87.1	87.2	128.4
7	109.5	105.1	93.2	103.1	127.7	78.0	76.4	91.3	115.4
8	103.6	97.9	83.9	107.4	116.4	71.8	65.0	116.8	119.0
9	110.7	110.5	110.3	112.0	120.2	88.6	62.1	95.6	107.8
10	111.0	105.3	100.3	110.4	126.0	91.7	66.3	87.6	118.7
11	115.9	112.4	95.7	126.3	132.5	78.9	59.1	89.0	126.5
12	141.6	147.0	126.7	130.6	137.9	86.3	54.0	109.7	168.1
2025. 1	94.5	86.8	71.1	74.4	117.8	112.3	81.6	67.7	103.3
2	106.4	95.5	95.1	79.2	122.6	129.4	100.5	125.0	114.7
3	119.8	104.6	104.4	112.9	142.7	157.2	90.3	100.0	133.4

주: 1) 최근 2개월은 잠정치임

2) 가중치는 2025년 지수작성에 적용되는 가중치로, 이전 자료는 적용할 수 없음
자료: 통계청 경제동향통계심의관 산업동향과

10. Manufacturing Shipment Index by Goods¹⁾

2020=100

중 간 재 Intermediate goods	제 조 업 용				소 비 재			Weight ²⁾
	제조업용 Manufacturing	건설용 Construction	연료 및 전력 Fuel & electricity	기타 Others	Consumers' goods	내구소비재 Durable consumers' goods	비내구소비재 Non-durable consumers' goods	
6,086.8	4,888.0	604.2	423.9	170.7	2,029.4	879.2	1,150.2	
Original index								
101.1	99.5	110.6	109.7	100.4	106.0	114.4	100.2	2018
101.8	100.9	106.0	107.2	100.7	105.7	111.3	101.7	2019
100.0	100.0	100.0	100.0	100.0	100.0	100.0	100.0	2020
105.8	107.6	95.0	96.2	103.6	100.4	98.3	102.0	2021
104.8	106.3	91.4	104.4	102.2	101.2	100.8	101.6	2022
104.3	106.1	90.8	102.8	97.9	103.8	109.2	100.1	2023
104.3	106.8	84.4	107.0	95.2	104.2	107.5	102.0	2024
105.2	107.6	90.4	95.7	100.3	99.3	98.2	100.1	6. 2022
102.3	103.0	88.9	115.2	100.9	105.0	107.4	103.2	7
101.4	101.7	85.7	126.0	96.4	98.8	92.6	103.5	8
105.8	108.4	88.0	102.4	93.7	101.1	99.6	102.2	9
105.1	106.1	96.3	108.0	95.0	101.9	104.6	99.7	10
100.7	101.3	96.9	97.9	96.2	104.2	109.5	100.1	11
103.5	105.1	90.4	106.2	92.5	101.9	102.2	101.7	12
92.2	93.1	75.8	99.5	96.5	99.6	97.4	101.1	1. 2023
94.6	95.6	82.9	96.2	96.7	98.5	107.0	92.8	2
112.6	114.6	99.1	108.9	107.4	108.4	117.7	102.2	3
99.6	99.9	92.8	102.3	98.3	99.9	109.6	93.2	4
106.2	106.2	97.1	114.7	104.3	105.1	112.0	100.4	5
112.6	115.3	98.9	104.3	98.7	104.6	112.5	99.2	6
99.3	100.8	85.8	100.7	95.1	100.4	105.8	96.8	7
100.9	103.2	84.9	97.0	99.1	102.3	105.9	99.9	8
110.2	114.4	87.7	98.7	98.0	104.0	102.9	104.7	9
103.9	105.5	91.8	102.5	95.6	106.1	107.2	105.3	10
108.5	109.8	101.9	105.8	93.3	108.4	117.0	102.7	11
111.2	115.1	90.4	103.4	91.9	108.2	115.9	102.9	12
101.8	103.7	82.6	107.2	96.3	106.9	107.9	106.4	1. 2024
94.7	97.0	73.0	97.2	95.7	94.9	96.9	93.7	2
107.6	109.8	86.6	112.3	102.6	106.0	115.4	99.5	3
103.3	104.1	90.8	108.8	103.9	107.3	117.1	100.6	4
106.3	107.2	93.7	111.2	105.2	108.8	114.7	104.8	5
106.9	109.8	88.1	104.6	91.8	103.7	110.4	99.2	6
99.7	101.9	79.0	105.1	96.5	101.5	101.8	101.4	7
104.0	106.1	81.2	118.0	89.0	99.5	96.9	101.5	8
105.9	110.8	73.5	106.0	87.2	99.7	99.0	100.3	9
105.8	108.4	88.6	104.4	91.2	107.4	110.1	105.6	10
104.5	106.9	89.3	102.4	86.8	104.0	106.5	102.3	11
111.4	115.4	86.9	106.9	96.2	110.5	113.3	108.7	12
92.7	96.4	63.9	93.9	91.2	99.6	92.9	104.6	1. 2025
97.3	101.6	65.5	95.0	98.9	102.7	107.1	99.7	2
107.7	112.7	75.6	100.8	103.4	106.1	111.8	102.2	3

Note: 1) Recent two month data are preliminary.

2) Weights are applied only to the indices for 2025. In other words, weights can't be applied to the indices prior.

Source: Statistics Korea.

11. 제조업 가동률지수 ¹⁾

2020=100

	제조업	식료품	음료	담배	섬유제품; 의복 제외	가죽·가방 및 신발	목재 및 나무제품; 가구 제외	펄프·종이 및 중이제품	코크스, 연탄 및 석유정제품	화학·물질 및 화학제품; 의약품 제외	고무 및 플라스틱 제품
	Manufac- turing	Food products	Beverages	Tobacco products	Textiles, except apparel	Tanning and dressing of leather, luggage and footwear	Wood products of wood and cork, except furniture	Pulp, paper and paper products	Coke, hard-coal and lignite fuel briquettes and refined petroleum products	Chemicals and chemical products, except pharmaceuti- cals, medicinal chemicals	Rubber and plastic products
가중치 ²⁾	10,000.0	689.7	144.8	41.2	123.6	18.6	35.5	174.5	278.8	771.5	494.6
원 지 수											
2018	103.7	99.6	106.0	93.3	115.5	107.6	107.4	106.2	113.7	104.3	106.3
2019	103.3	99.4	104.7	95.4	113.6	112.6	99.4	102.7	111.0	99.8	104.0
2020	100.0	100.0	100.0	100.0	100.0	100.0	100.0	100.0	100.0	100.0	100.0
2021	105.6	101.8	98.6	93.2	105.9	100.8	109.8	107.1	101.5	106.5	107.8
2022	104.8	109.6	107.7	95.3	116.9	99.6	105.5	110.1	103.3	96.2	110.8
2023	101.2	108.3	106.3	94.4	111.2	78.4	89.6	104.8	103.4	87.4	109.0
2024	102.1	112.4	105.3	91.7	110.2	70.0	90.4	108.2	105.2	88.8	112.3
2023. 12	104.7	107.8	83.1	56.2	105.1	67.2	89.3	104.6	109.8	88.9	104.7
2024. 1	101.0	118.5	108.3	103.3	108.0	75.4	94.7	110.8	110.8	92.2	114.8
2	92.2	100.4	85.7	80.8	97.8	71.4	89.1	98.5	102.9	83.3	101.8
3	103.3	109.3	98.6	93.0	114.4	75.0	91.0	108.6	103.8	89.4	114.7
4	103.4	113.7	108.7	99.7	119.7	69.2	92.1	109.9	102.7	91.4	114.6
5	104.9	115.1	115.3	92.8	118.5	65.1	92.0	111.0	108.5	91.4	117.3
6	104.7	108.8	114.2	97.1	113.2	63.0	88.4	105.0	100.0	88.3	113.2
7	100.8	115.1	113.4	109.8	107.3	66.4	92.7	111.6	104.6	91.4	114.7
8	100.7	113.4	107.8	93.1	100.9	70.4	85.5	107.3	109.2	88.1	109.1
9	98.7	105.4	109.4	84.9	99.9	67.9	82.3	102.5	102.6	86.6	104.4
10	104.9	119.3	117.4	97.2	117.6	74.3	93.4	114.2	104.2	88.7	118.6
11	103.8	113.9	96.3	89.8	112.6	70.4	91.0	107.8	105.2	87.1	112.1
12	106.7	115.8	88.3	59.0	112.8	71.3	93.1	111.2	107.4	87.8	112.3
2025. 1	93.3	112.5	96.9	71.9	99.0	68.8	78.9	105.5	106.0	86.1	102.0
2	97.3	109.8	99.8	86.4	105.6	68.8	80.5	105.7	97.6	83.3	110.4
3	106.2	114.7	106.3	86.4	111.9	79.9	84.3	106.5	93.9	89.6	117.0
계절조정지수											
2023. 12	100.9	106.4	96.2	73.4	106.4	67.8	88.1	103.3	105.9	89.1	108.5
2024. 1	101.7	111.6	107.5	96.6	107.6	70.4	94.8	104.8	108.7	87.4	112.3
2	103.4	112.9	101.8	92.8	111.7	77.1	99.6	110.0	107.9	88.7	115.2
3	100.5	108.9	101.3	88.7	107.9	72.4	87.3	106.9	102.8	86.5	110.1
4	103.6	114.2	110.3	98.7	114.8	66.5	91.2	110.2	105.0	90.9	112.2
5	102.5	112.8	108.4	92.8	111.9	64.5	89.1	108.9	108.0	89.8	112.9
6	103.3	111.8	106.4	93.2	112.3	66.0	88.9	107.5	105.8	89.4	111.9
7	99.6	113.6	102.3	94.1	105.7	67.1	90.4	109.4	103.9	88.8	111.6
8	103.4	112.3	98.0	94.7	107.7	69.9	89.1	107.9	105.0	88.5	112.2
9	103.0	110.7	110.7	93.2	107.1	71.4	89.3	108.2	104.9	89.5	111.8
10	102.8	115.6	113.6	95.9	112.2	72.2	89.9	110.7	103.7	90.1	113.5
11	100.0	112.1	102.0	82.4	108.8	71.4	85.8	105.8	103.4	88.5	108.4
12	103.0	114.4	103.2	77.7	114.4	72.2	92.3	109.7	103.7	88.1	116.4
2025. 1	103.2	116.3	107.2	78.6	110.3	73.2	88.1	109.9	102.8	86.2	110.6
2	102.9	117.9	113.4	90.7	112.1	68.9	83.5	111.3	103.4	86.1	116.9
3	105.3	117.1	112.4	85.4	107.9	79.5	82.5	107.0	93.1	87.8	114.4

주: 1) 최근 2개월은 잠정치임

2) 가중치는 2025년 지수작성에 적용되는 가중치로, 이전 자료는 적용할 수 없음
자료: 통계청 경제동향통계심의관 산업동향과

11. Index of Manufacturing Capacity Utilization Rate¹⁾

2020=100

비금속 광물 제품	1차 금속	금속 가공 제품; 기계 및 가구 제외	전자부품, 컴퓨터, 영상·음향 및 통신장비	의료, 정밀, 광학기기 및 시계	전기장비	기타 기계 및 장비	자동차 및 트레일러	기타 운송장비	가구	기타 제품	
Other non-metallic mineral products	Basic metal products	Fabricated metal products, except machinery and furniture	Electronic components, computer, visual, sounding and communication equipment	Medical, precision and optical instruments, watches and clocks	Electrical equipment	Other machinery and equipment	Motor vehicles, trailers and semitrailer	Other transport equipment	Furniture	Other manufact- uring	
270.3	725.8	609.7	2,121.6	269.9	503.1	915.7	1,462.9	255.0	42.2	51.0	Weight ²⁾
Original index											
111.2	108.3	105.0	102.3	104.0	101.1	106.4	109.0	69.8	118.9	112.6	2018
109.1	105.9	104.0	98.7	100.7	102.7	107.5	112.8	94.4	105.5	113.1	2019
100.0	100.0	100.0	100.0	100.0	100.0	100.0	100.0	100.0	100.0	100.0	2020
108.7	105.3	108.4	106.2	112.3	108.0	107.6	101.1	100.1	105.3	100.7	2021
109.2	97.8	114.7	99.2	116.5	108.3	113.9	108.6	118.8	99.5	108.7	2022
108.9	97.7	114.0	91.2	109.4	105.9	111.9	112.0	119.8	89.7	126.6	2023
99.6	95.1	113.1	102.4	103.1	100.8	104.0	105.4	126.6	84.6	128.8	2024
110.4	94.8	115.2	100.0	114.2	109.7	119.9	114.0	133.1	104.5	120.5	12. 2023
91.1	102.8	116.2	89.7	116.5	101.4	101.2	107.0	122.7	91.2	118.1	1. 2024
79.3	91.2	100.5	90.0	99.5	94.0	96.1	93.7	107.7	89.4	106.1	2
97.5	98.9	112.8	99.8	110.7	102.8	112.3	111.0	122.2	88.9	125.3	3
108.4	97.3	119.3	92.5	106.1	101.9	109.3	118.5	125.0	92.0	135.2	4
109.9	95.0	120.1	101.3	102.5	102.4	107.7	113.7	124.2	85.1	138.3	5
109.4	92.9	115.3	109.8	100.7	105.6	109.7	107.8	123.9	79.9	142.6	6
88.2	94.9	112.9	100.1	101.5	101.5	103.1	96.0	132.8	88.2	132.3	7
97.0	95.0	104.2	109.9	93.8	92.4	97.6	96.5	123.3	77.4	127.6	8
90.1	89.5	109.1	109.3	92.8	95.7	93.6	96.4	118.9	74.0	117.5	9
110.7	95.4	115.6	106.5	107.4	101.8	99.2	108.5	132.1	76.1	135.1	10
108.5	94.3	117.1	107.7	100.4	101.1	106.9	103.9	137.9	81.7	133.9	11
104.6	94.2	113.6	111.9	105.3	108.4	111.3	111.2	148.9	91.0	133.2	12
67.9	91.4	97.5	97.5	91.3	85.3	88.8	89.8	131.8	74.9	113.5	1. 2025
67.8	85.9	107.2	95.1	103.1	95.7	101.3	106.1	136.6	92.1	116.7	2
87.2	93.6	111.6	114.8	105.5	102.7	108.3	110.9	149.9	92.8	143.4	3
Seasonally adjusted index											
106.4	94.9	112.5	94.8	111.2	102.3	107.6	108.5	124.1	94.7	116.9	12. 2023
108.3	98.0	116.1	97.3	113.0	104.3	104.9	105.8	114.5	88.1	128.5	1. 2024
104.5	98.4	116.7	100.6	110.3	104.7	107.6	107.5	122.3	88.3	125.4	2
96.1	95.8	110.4	97.8	105.4	101.7	108.1	105.9	122.4	83.8	125.0	3
101.0	97.0	116.5	98.7	105.7	104.8	108.9	112.3	125.1	92.1	127.2	4
99.3	92.9	115.8	101.4	102.5	102.2	105.0	107.9	121.6	86.8	128.7	5
101.3	93.2	113.6	106.2	101.2	104.7	104.2	107.5	123.5	81.9	132.7	6
89.0	92.7	110.2	103.2	98.6	98.9	101.5	92.4	127.7	91.3	129.5	7
102.3	95.6	111.5	105.1	99.7	98.3	107.2	109.8	136.5	80.8	135.1	8
96.7	94.0	117.0	104.4	98.7	98.3	99.8	112.6	130.3	82.4	128.7	9
99.7	95.1	112.3	103.6	106.9	99.4	102.2	105.1	130.8	79.6	127.4	10
96.7	94.1	109.4	103.6	96.0	95.8	103.5	96.7	131.0	79.9	122.6	11
100.5	94.3	111.1	105.9	102.8	100.7	100.3	105.8	140.2	82.4	130.7	12
86.6	93.2	109.6	108.5	101.3	95.2	103.1	110.9	141.1	80.4	129.8	1. 2025
84.1	87.7	116.1	104.4	105.7	102.1	106.3	107.0	140.9	85.2	130.4	2
87.2	91.2	111.9	112.6	103.1	103.8	106.8	110.6	154.1	89.4	141.8	3

Note: 1) Recent two month data are preliminary.

2) Weights are applied only to the indices for 2025. In other words, weights can't be applied to the indices prior.

Source: Statistics Korea.

12. 제조업 생산능력지수¹⁾

2020=100

	제조업	식료품	음료	담배	섬유제품; 의복 제외	가죽, 가방 및 신발	목재 및 나무제품; 가구 제외	펄프, 종이 및 종이제품	코크스, 연탄 및 석유정제품	화학물질 및 화학제품; 의약품 제외	고무 및 플라스틱 제품
	Manufac- turing	Food products	Beverages	Tobacco products	Textiles, except apparel	Tanning and dressing of leather, luggage and footwear	Wood products of wood and cork, except furniture	Pulp, paper and paper products	Coke, hard-coal and lignite fuel briquettes and refined petroleum products	Chemicals and chemical products, except pharmaceuti- cals, medicinal chemicals	Rubber and plastic products
가중치 ²⁾	10,000.0	621.7	138.9	37.5	137.6	32.6	40.1	152.3	259.1	813.1	483.3
원 지 수											
2018	98.3	95.4	100.3	94.2	103.6	141.4	103.2	96.8	97.2	96.4	101.7
2019	98.5	99.1	99.9	100.2	99.7	111.4	101.8	98.2	97.8	98.3	101.3
2020	100.0	100.0	100.0	100.0	100.0	100.0	100.0	100.0	100.0	100.0	100.0
2021	102.0	98.3	100.9	100.0	94.5	95.7	91.6	95.7	101.7	100.8	95.3
2022	102.1	93.2	99.1	100.0	82.9	90.1	82.7	94.1	101.7	100.4	92.1
2023	101.6	89.7	95.9	104.1	79.8	86.8	83.3	94.7	101.8	99.2	89.4
2024	102.3	88.4	93.0	114.2	79.4	86.3	78.0	93.3	101.8	98.7	88.7
2022. 6	102.7	93.3	98.7	100.0	82.2	88.9	80.6	94.5	101.8	100.4	92.6
7	102.4	92.4	98.8	100.0	81.4	87.8	81.5	93.1	101.8	99.7	92.2
8	101.9	92.6	98.8	100.0	82.4	87.5	81.6	93.4	101.7	99.5	90.8
9	102.1	92.2	98.7	100.0	82.5	87.5	80.8	93.2	101.7	99.5	90.4
10	101.6	90.7	98.9	100.0	83.3	86.0	81.1	92.7	101.7	99.5	90.5
11	101.3	91.1	98.1	100.0	82.1	86.0	81.7	92.6	101.6	99.7	91.7
12	100.8	90.6	97.5	100.0	82.4	86.3	81.9	93.6	101.7	99.8	91.7
2023. 1	101.1	90.5	97.0	100.3	79.3	86.0	82.5	94.4	101.8	99.0	90.6
2	101.0	90.5	97.1	100.3	79.6	85.8	83.3	94.2	101.8	98.9	91.2
3	101.0	90.3	96.9	100.3	79.5	85.8	83.7	94.5	101.8	98.5	89.9
4	100.6	90.0	96.7	100.3	79.2	86.1	83.4	94.2	101.8	98.6	89.8
5	101.0	89.8	96.4	100.3	79.2	86.1	83.0	94.0	101.8	99.2	89.5
6	101.3	89.7	96.3	100.3	79.1	87.3	83.4	94.1	101.8	98.7	89.1
7	101.1	89.0	96.3	100.3	80.2	87.7	83.6	94.2	101.8	99.2	89.1
8	101.1	89.2	96.3	100.3	80.1	87.6	83.5	95.1	101.8	99.5	88.5
9	102.3	88.7	96.4	111.6	80.3	87.6	83.8	95.2	101.8	99.6	88.6
10	102.4	89.4	95.3	111.6	80.2	87.1	82.4	95.2	101.8	99.6	88.4
11	102.4	89.6	92.7	111.6	80.7	87.1	82.4	95.5	101.8	99.9	88.9
12	103.4	89.1	93.1	111.6	80.4	87.1	84.4	95.8	101.8	99.2	89.0
2024. 1	102.0	88.7	93.8	111.9	80.4	86.9	83.7	95.0	101.8	98.9	88.9
2	101.8	88.5	94.2	111.9	79.6	86.9	78.7	94.7	101.8	98.9	88.5
3	102.3	88.6	93.8	114.5	79.5	86.9	78.1	94.3	101.8	98.8	88.3
4	101.9	88.9	93.6	114.5	78.9	86.1	78.5	94.0	101.8	98.5	88.6
5	101.9	89.3	93.3	114.7	79.0	86.2	77.2	94.3	101.8	98.5	88.4
6	101.9	89.2	93.1	114.7	78.4	86.2	77.9	94.1	101.8	98.5	89.0
7	101.8	88.2	92.7	114.7	81.4	85.9	77.8	93.6	101.8	98.5	89.0
8	102.0	88.3	92.9	114.7	79.8	85.9	77.4	92.3	101.8	98.6	89.3
9	101.9	87.9	92.2	114.7	79.2	85.9	76.6	91.7	101.8	98.8	88.8
10	103.1	87.9	92.4	114.7	78.7	86.1	76.3	91.2	101.8	98.8	88.5
11	103.0	87.8	91.9	114.7	78.7	86.1	76.6	92.0	101.8	98.7	88.4
12	103.7	88.0	91.8	114.7	78.6	86.1	77.1	92.1	101.8	98.7	88.5
2025. 1	102.8	87.0	90.6	114.8	79.1	86.1	77.5	91.1	101.8	98.7	87.9
2	102.5	86.8	90.0	114.8	78.2	86.1	77.5	91.2	101.8	98.6	87.5
3	102.9	86.8	89.9	114.8	77.9	86.0	76.4	92.4	101.8	98.5	87.1

주: 1) 최근 2개월은 잠정치임

2) 가중치는 2025년 지수작성에 적용되는 가중치로, 이전 자료는 적용할 수 없음

자료: 통계청 경제동향통계심의관 산업동향과

12. Index of Manufacturing Production Capacity ¹⁾

2020=100

비금속 광물 제품	1차 금속	금속 가공 제품; 기계 및 가구 제외	전자부품, 컴퓨터, 영상·음향 및 통신장비	의료, 정밀, 광학기기 및 시계	전기장비	기타 기계 및 장비	자동차 및 트레일러	기타 운송장비	가구	기타 제품	
Other non-metallic mineral products	Basic metal products	Fabricated metal products, except machinery and furniture	Electronic components, computer, visual, sounding and communication equipment	Medical, precision and optical instruments, watches and clocks	Electrical equipment	Other machinery and equipment	Motor vehicles, trailers and semitrailleurs	Other transport equipment	Furniture	Other manufact- uring	
360.0	720.7	577.0	2,143.3	274.2	501.1	1,080.2	1,221.3	309.4	47.2	49.4	Weight ²⁾
Original index											
99.3	100.9	110.0	87.3	101.5	97.5	100.0	103.8	125.0	85.9	90.7	2018
98.6	100.8	104.4	92.7	100.7	97.9	98.8	99.3	109.3	93.6	92.6	2019
100.0	100.0	100.0	100.0	100.0	100.0	100.0	100.0	100.0	100.0	100.0	2020
96.7	99.4	89.6	111.2	98.5	99.0	100.9	105.3	96.3	92.0	101.8	2021
95.4	99.5	82.9	116.4	98.3	101.4	96.5	106.8	94.9	83.9	98.5	2022
92.0	99.6	82.6	116.2	99.8	101.8	96.1	109.1	97.1	82.1	84.4	2023
95.1	99.2	83.2	120.1	103.3	101.4	94.7	109.9	100.3	79.8	81.1	2024
93.3	99.5	82.1	118.9	98.4	103.2	96.7	106.2	95.2	82.8	100.9	6. 2022
103.4	99.5	82.4	117.7	98.0	103.3	95.1	106.5	94.9	85.0	94.9	7
96.9	99.5	82.3	117.6	98.2	100.6	94.8	106.4	94.0	82.1	93.9	8
95.9	99.5	82.2	118.3	98.1	100.4	95.4	106.7	94.0	83.2	94.0	9
98.1	99.5	82.3	116.3	98.0	99.9	95.1	108.4	93.8	81.4	93.0	10
92.8	99.4	82.2	115.1	98.1	97.2	95.7	110.1	95.0	81.6	93.7	11
93.8	99.4	82.5	113.2	98.1	97.2	95.8	109.6	96.1	81.1	92.2	12
98.1	99.7	83.6	113.7	100.0	101.5	94.5	108.9	95.2	82.4	91.3	1. 2023
93.4	99.7	82.9	113.5	99.6	103.6	94.2	109.1	97.0	82.4	91.9	2
92.5	99.7	82.9	113.9	99.7	104.5	95.1	109.1	97.2	82.6	81.5	3
90.7	99.7	82.1	112.3	100.0	104.6	95.5	109.1	96.3	82.2	83.5	4
91.0	99.7	82.5	113.7	98.3	104.8	95.9	109.2	96.1	82.1	83.2	5
90.9	99.7	82.4	114.8	100.8	103.5	96.2	109.6	97.8	82.2	83.3	6
91.5	99.6	82.2	115.0	99.6	102.6	96.2	108.3	96.9	81.8	83.0	7
91.6	99.5	81.9	115.0	99.8	100.5	96.6	108.3	96.6	81.9	82.8	8
90.3	99.5	81.8	120.3	100.2	99.4	97.0	108.4	97.2	81.5	83.1	9
92.2	99.4	82.4	119.5	100.5	100.6	97.0	109.3	97.2	81.8	82.9	10
90.8	99.4	83.2	119.2	100.2	98.2	97.0	109.8	99.7	82.0	82.9	11
91.3	99.4	83.2	123.8	98.5	97.5	98.2	109.9	98.5	81.7	82.9	12
92.8	99.4	82.0	119.4	101.2	100.6	94.9	109.7	100.4	80.8	82.5	1. 2024
93.2	99.4	82.6	119.5	100.1	99.9	94.5	109.7	97.3	80.6	82.2	2
96.8	99.4	82.8	120.4	100.9	100.8	95.0	109.7	98.8	80.1	82.1	3
97.0	99.3	83.0	118.3	103.8	101.4	94.7	109.1	100.2	79.9	81.2	4
97.1	99.3	82.7	118.0	104.6	101.4	94.9	109.2	99.4	79.9	81.2	5
95.9	99.3	82.9	118.3	103.0	100.4	94.7	109.1	100.1	80.1	81.0	6
95.8	99.3	83.1	117.6	102.9	101.6	94.7	109.1	101.7	79.7	80.7	7
95.2	99.1	83.5	117.6	103.7	102.3	94.6	110.8	101.4	79.8	80.7	8
94.5	99.1	83.3	118.1	103.9	102.0	94.7	110.5	100.6	79.5	80.7	9
94.7	99.1	83.8	123.6	104.9	102.8	94.8	110.8	100.7	79.3	80.5	10
95.1	99.1	84.4	122.7	104.9	101.9	95.1	110.7	101.8	79.2	80.0	11
93.0	99.1	84.6	127.9	105.4	101.5	93.6	110.9	101.6	79.1	80.2	12
95.9	99.2	84.4	125.0	104.7	101.3	92.0	109.7	100.7	78.8	80.3	1. 2025
96.8	99.3	84.4	124.9	104.7	100.0	91.6	108.5	100.5	78.7	80.3	2
96.5	99.3	84.4	126.9	105.2	100.8	91.0	109.0	102.3	78.7	80.3	3

Note: 1) Recent two month data are preliminary.

2) Weights are applied only to the indices for 2025. In other words, weights can't be applied to the indices prior.

Source: Statistics Korea.

13. 품목별 광공업 생산 · 출하 · 재고량 ¹⁾²⁾

	모래			자갈			천일염		
	Sand			Gravel			Salt		
	생 산	출 하	재 고	생 산	출 하	재 고	생 산	출 하	재 고
	Production	Shipment	Inventory	Production	Shipment	Inventory	Production	Shipment	Inventory
	m ³			1000 m ³			M/T		
2022	15,698,420	15,698,420	0	19,738	19,738	0	260,616	198,468	340,784
2023	14,220,557	14,220,557	0	30,094	30,094	0	242,050	256,959	325,875
2024	15,350,162	15,350,162	0	29,941	29,941	0	208,197	187,534	240,938
2023. 12	1,508,667	1,508,667	0	2,484	2,484	0	0	4,602	325,875
2024. 1	1,285,502	1,285,502	0	2,557	2,557	0	0	2,480	314,595
2	1,197,685	1,197,685	0	2,079	2,079	0	0	2,468	303,327
3	1,460,663	1,460,663	0	2,511	2,511	0	80	3,802	290,805
4	1,430,155	1,430,155	0	2,523	2,523	0	15,090	3,709	293,386
5	1,513,566	1,513,566	0	2,937	2,937	0	45,460	12,154	317,892
6	1,433,138	1,433,138	0	2,564	2,564	0	48,642	23,191	334,543
7	1,165,437	1,165,437	0	2,436	2,436	0	14,581	21,511	318,813
8	1,105,353	1,105,353	0	2,471	2,471	0	42,616	18,872	333,757
9	1,157,820	1,157,820	0	2,453	2,453	0	34,669	18,715	340,911
10	1,225,303	1,225,303	0	2,426	2,426	0	7,059	32,914	306,256
11	1,157,196	1,157,196	0	2,511	2,511	0	0	31,401	266,055
12	1,218,344	1,218,344	0	2,473	2,473	0	0	16,317	240,938
2025. 1	1,074,565	1,074,565	0	2,245	2,245	0	0	3,713	228,425
2	1,159,985	1,159,985	0	2,333	2,333	0	0	7,173	212,452
3	1,313,802	1,313,802	0	2,548	2,548	0	340	10,320	193,672

	등유			경유			중유		
	Kerosene			Distillate fuel oil			Fuel oil		
	생 산	출 하	재 고	생 산	출 하	재 고	생 산	출 하	재 고
	Production	Shipment	Inventory	Production	Shipment	Inventory	Production	Shipment	Inventory
	kl			kl			kl		
2022	3,952,224	3,992,589	125,234	58,592,888	59,784,293	1,074,252	152,858	126,915	46,280
2023	4,942,991	5,304,269	185,050	58,752,480	59,474,788	1,137,189	163,823	105,482	35,513
2024	5,041,640	5,623,131	182,126	58,068,640	59,395,332	922,688	136,818	116,405	26,971
2023. 12	729,840	733,572	185,050	5,001,089	4,935,232	1,137,189	10,641	11,525	35,513
2024. 1	684,831	782,536	125,216	5,121,235	5,110,285	1,212,060	16,922	12,094	27,013
2	580,077	580,235	173,278	4,657,286	4,527,468	1,401,201	32,332	14,198	41,035
3	333,129	431,912	129,508	4,873,045	5,265,553	1,106,845	8,653	7,356	47,184
4	269,141	323,814	130,578	4,780,550	4,906,969	1,094,896	16,124	11,388	38,759
5	248,673	312,601	124,659	5,078,626	5,115,410	1,167,793	13,845	7,073	38,112
6	232,617	301,117	120,500	4,732,163	4,910,464	1,078,395	1,475	7,735	31,271
7	295,115	328,511	147,909	4,857,939	4,707,448	1,326,933	2,188	7,486	27,675
8	338,309	313,284	208,722	5,180,824	5,279,983	1,322,063	6,338	6,483	28,795
9	297,143	362,809	176,270	4,798,999	4,898,521	1,301,062	3,623	7,486	22,442
10	473,892	527,868	168,478	4,583,034	4,888,066	1,097,774	11,532	10,594	26,714
11	586,347	615,723	173,638	4,675,840	4,684,454	1,185,588	5,787	10,715	21,944
12	702,366	742,721	182,126	4,729,099	5,100,711	922,688	17,999	13,797	26,971
2025. 1	850,579	920,986	160,922	4,649,224	4,269,509	1,408,363	19,936	12,199	31,142
2	759,315	788,646	176,418	4,286,824	4,456,371	1,319,077	12,695	11,272	37,046
3	368,093	425,482	147,222	4,301,723	4,610,855	1,111,935	8,943	8,321	30,291

주: 1) 최근 2개월은 잠정치임

2) 재고는 기(연, 월)말 기준임

자료: 통계청 경제동향통계심의관 산업동향과

13. Volume of Production, Shipment, Inventory ¹⁾²⁾

규석			휘발유			제트유			
Quartzite			Gasoline			Jet fuel oil			
생 산	출 하	재 고	생 산	출 하	재 고	생 산	출 하	재 고	
Production	Shipment	Inventory	Production	Shipment	Inventory	Production	Shipment	Inventory	
M/T			㎥			㎥			
831,128 1,066,389 967,637	821,473 1,060,542 955,153	17,673 12,588 18,296	29,344,270 30,323,836 32,688,728	29,483,538 29,973,440 32,735,995	386,809 493,301 516,061	21,024,320 22,443,128 23,975,303	21,144,681 22,740,157 25,398,485	486,693 529,745 505,987	2022 2023 2024
93,463	92,385	12,588	2,787,759	2,823,348	493,301	1,842,150	1,968,936	529,745	12. 2023
88,679 74,264 94,622	85,348 73,173 96,797	15,919 17,010 14,835	2,877,834 2,521,164 2,749,319	2,860,473 2,622,163 2,734,732	511,287 411,087 426,443	1,811,781 1,781,523 1,960,252	1,987,924 1,925,847 2,177,542	566,478 604,887 586,393	1. 2024 2 3
72,813 92,753 84,252	71,257 93,573 84,526	16,391 15,571 8,521	2,791,347 2,831,419 2,621,941	2,750,055 2,797,518 2,729,550	468,785 517,470 457,767	1,940,155 2,168,546 1,871,103	2,308,981 2,196,635 1,978,629	433,617 497,168 550,041	4 5 6
80,810 74,797 69,359	75,339 74,959 68,346	13,992 13,830 14,843	2,648,971 2,768,920 2,736,654	2,651,364 2,658,169 2,746,823	456,547 568,192 558,637	2,171,107 2,392,485 2,097,358	2,092,049 2,522,363 2,159,094	672,604 604,672 604,732	7 8 9
82,983 78,256 74,049	82,010 76,668 73,157	15,816 17,404 18,296	2,816,949 2,480,042 2,844,168	2,900,769 2,406,471 2,877,908	475,480 549,639 516,061	2,051,996 1,919,235 1,809,762	2,070,121 2,088,535 1,890,765	637,979 533,198 505,987	10 11 12
62,468 76,122 75,551	61,648 74,795 75,218	19,116 20,443 20,776	2,730,781 2,484,372 2,693,829	2,629,457 2,619,842 2,719,865	617,642 482,436 458,088	1,794,662 1,621,241 1,805,333	1,837,809 1,739,297 2,010,649	524,298 481,407 384,338	1. 2025 2 3

병커C유			나프타			솔벤트			
Residual bunker c oil			Naphtha			Solvent			
생 산	출 하	재 고	생 산	출 하	재 고	생 산	출 하	재 고	
Production	Shipment	Inventory	Production	Shipment	Inventory	Production	Shipment	Inventory	
㎥			㎥			㎥			
19,936,421 16,987,918 17,592,679	14,956,234 12,671,568 14,348,859	495,667 456,988 435,348	55,320,887 52,425,354 52,423,644	25,287,128 29,262,665 30,870,025	377,413 437,514 376,724	770,093 767,339 722,276	658,403 660,523 628,869	47,853 47,735 48,572	2022 2023 2024
1,589,012	1,090,867	456,988	4,710,796	2,778,435	437,514	69,221	50,395	47,735	12. 2023
1,616,180 1,460,124 1,417,775	1,185,542 1,075,883 1,212,835	426,461 430,296 470,113	4,507,306 4,476,525 4,197,381	2,647,907 2,498,967 2,661,263	472,399 533,045 544,894	78,175 63,024 68,768	63,278 62,417 61,158	52,699 46,443 45,759	1. 2024 2 3
1,303,280 1,326,254 1,327,264	1,172,881 1,230,886 1,122,129	408,213 447,762 515,895	4,557,657 4,407,458 4,095,844	2,710,884 2,683,887 2,274,484	411,427 390,790 395,936	63,038 38,059 32,125	57,262 42,333 29,659	44,553 38,536 36,318	4 5 6
1,531,619 1,531,703 1,449,886	1,198,486 1,253,825 1,146,788	572,109 506,344 420,004	4,489,279 4,712,396 4,432,566	2,532,339 2,743,551 2,491,637	431,575 379,723 330,945	70,747 65,154 64,569	59,381 58,139 53,237	42,001 42,166 42,439	7 8 9
1,418,477 1,544,288 1,665,829	1,201,303 1,259,881 1,288,420	416,271 451,597 435,348	4,450,334 4,084,898 4,012,000	2,702,263 2,542,278 2,380,565	376,616 338,201 376,724	54,923 57,929 65,765	45,985 48,421 47,599	41,801 44,553 48,572	10 11 12
1,539,169 1,438,258 1,587,829	1,238,133 1,165,619 1,183,983	499,344 505,535 527,192	4,121,746 3,882,542 3,855,296	2,043,008 1,918,736 1,909,562	349,966 380,231 289,618	70,845 49,184 60,441	63,119 53,379 58,673	49,597 43,098 40,946	1. 2025 2 3

Note: 1) Recent two month data are preliminary.

2) Inventory is calculated at the end of a given period (month or year).

Source: Statistics Korea.

13. 품목별 광공업 생산 · 출하 · 재고량(계속) ¹⁾²⁾

	프로판가스			부탄가스			윤활유		
	Propane gas			Butane gas			Lubricating oil		
	생 산	출 하	재 고	생 산	출 하	재 고	생 산	출 하	재 고
	Production	Shipment	Inventory	Production	Shipment	Inventory	Production	Shipment	Inventory
	㎏			㎏			㎏		
2022	2,303,767	2,118,764	41,188	2,970,862	3,506,213	101,850	1,508,392	1,555,066	92,988
2023	2,481,605	1,990,829	75,679	3,092,148	3,213,225	103,743	1,455,065	1,491,567	88,357
2024	2,747,773	2,331,628	51,317	3,146,830	3,254,355	79,250	1,495,330	1,519,497	101,786
2023. 12	220,507	212,110	75,679	257,967	271,358	103,743	107,004	113,270	88,357
2024. 1	224,553	230,660	49,530	233,287	245,183	85,173	126,027	128,043	89,053
2	226,292	218,432	75,284	239,459	251,845	80,934	120,829	121,415	93,473
3	236,029	213,141	61,602	238,039	261,826	75,666	131,124	132,784	93,873
4	247,188	199,047	71,794	281,577	281,166	68,389	142,841	144,166	96,702
5	254,919	200,519	61,834	311,827	308,330	87,515	134,665	133,441	100,263
6	224,652	179,022	66,216	278,664	266,077	96,893	111,617	117,349	96,678
7	227,452	180,695	67,966	299,450	313,222	89,345	122,679	124,008	99,152
8	227,188	151,421	78,972	305,825	311,866	79,703	116,868	122,581	98,701
9	210,622	165,942	81,873	264,586	287,117	62,817	116,474	118,016	99,095
10	212,622	180,607	55,477	240,128	260,059	64,720	134,805	137,649	98,101
11	227,998	197,608	31,809	221,788	231,828	78,386	125,961	128,885	98,862
12	228,258	214,534	51,317	232,200	235,836	79,250	111,440	111,160	101,786
2025. 1	239,701	232,090	78,920	221,628	222,391	84,614	95,902	109,304	90,692
2	213,145	222,037	56,068	227,783	224,902	64,244	117,708	119,545	92,338
3	244,175	207,473	79,320	233,490	227,644	66,294	114,856	120,928	89,143

	부타디엔			벤젠			톨루엔		
	Butadiene			Benzene			Toluene		
	생 산	출 하	재 고	생 산	출 하	재 고	생 산	출 하	재 고
	Production	Shipment	Inventory	Production	Shipment	Inventory	Production	Shipment	Inventory
	M/T			M/T			M/T		
2022	1,286,625	983,669	70,652	6,008,514	4,204,006	154,870	2,926,090	1,157,630	99,312
2023	1,145,873	992,268	81,296	5,570,339	4,273,241	163,494	3,745,238	1,518,656	89,060
2024	1,293,362	1,150,810	67,870	5,997,794	4,662,028	152,074	3,762,006	1,346,383	50,713
2023. 12	106,612	98,913	81,296	525,990	401,751	163,494	341,914	97,637	89,060
2024. 1	109,563	96,865	70,702	515,030	368,017	181,881	363,657	128,437	82,785
2	100,754	92,462	67,925	482,216	390,923	163,334	342,556	118,755	75,816
3	105,410	95,391	72,746	482,657	417,486	118,618	349,937	144,497	75,675
4	110,289	103,411	76,551	473,705	334,786	152,377	333,344	137,993	76,689
5	104,081	96,653	84,617	436,719	358,798	125,862	371,513	146,437	67,669
6	104,704	98,613	64,542	460,057	349,615	124,904	317,808	116,734	54,535
7	109,004	92,947	71,612	507,102	352,780	158,754	293,039	98,361	54,269
8	120,808	99,281	72,293	541,471	445,352	141,584	303,719	101,317	70,186
9	103,627	90,417	69,228	527,138	414,680	143,419	292,209	89,882	78,833
10	108,199	87,379	80,115	542,737	430,729	150,039	288,284	92,016	62,650
11	102,354	88,386	77,469	494,750	369,130	166,246	240,359	86,547	55,514
12	114,569	109,005	67,870	534,212	429,732	152,074	265,581	85,407	50,713
2025. 1	106,992	84,565	74,398	538,396	413,029	194,468	302,892	94,159	82,182
2	91,253	79,738	88,469	470,933	404,641	163,053	302,814	137,982	74,988
3	96,978	90,825	95,410	495,075	430,367	132,631	338,475	135,756	70,165

13. Volume of Production, Shipment, Inventory (Cont'd) ¹⁾²⁾

아스팔트			에틸렌			프로필렌			
Asphalt			Ethylene			Propylene			
생 산	출 하	재 고	생 산	출 하	재 고	생 산	출 하	재 고	
Production	Shipment	Inventory	Production	Shipment	Inventory	Production	Shipment	Inventory	
kℓ			M/T			M/T			
3,740,900	3,811,691	135,373	9,667,267	4,316,939	70,700	8,362,462	5,152,091	74,637	2022
3,671,012	3,702,079	149,459	9,255,661	4,146,769	79,693	8,028,027	4,664,460	90,921	2023
3,206,275	3,213,213	137,513	9,956,878	4,161,132	71,540	8,669,497	5,124,497	87,426	2024
285,120	272,810	149,459	788,857	355,588	79,693	644,115	346,477	90,921	12. 2023
250,329	263,746	136,193	836,239	356,863	59,254	682,615	396,492	86,935	1. 2024
251,229	255,359	132,146	769,385	287,362	81,799	671,957	391,370	89,973	
272,844	287,432	122,178	851,104	341,009	73,214	763,015	464,449	89,647	
325,634	325,880	136,234	840,348	341,249	71,947	752,557	423,052	87,537	4
319,116	308,064	147,993	861,120	330,533	86,495	767,853	440,922	88,468	5
289,854	281,035	157,522	816,238	333,145	84,294	697,320	395,514	84,755	6
202,443	214,175	145,959	832,486	351,693	63,286	730,022	448,106	77,715	7
236,749	220,581	149,749	883,875	373,283	82,259	768,601	459,016	93,952	8
220,968	209,404	152,972	834,748	370,652	70,943	708,368	416,919	93,971	9
218,532	249,580	122,933	798,634	352,669	76,188	723,246	437,004	89,165	10
303,625	287,710	139,823	772,466	339,382	72,785	704,150	407,729	102,979	11
314,952	310,247	137,513	860,235	383,292	71,540	699,793	443,924	87,426	12
273,710	218,418	171,712	854,585	398,919	70,935	669,580	404,421	93,327	1. 2025
221,021	199,192	156,088	742,466	346,924	62,189	550,308	354,042	80,994	
198,496	176,020	117,911	771,532	331,375	71,966	667,866	416,360	81,660	

파라자일렌			스티렌모노머			자일렌			
Para Xylene			Styrene monomer			Xylene			
생 산	출 하	재 고	생 산	출 하	재 고	생 산	출 하	재 고	
Production	Shipment	Inventory	Production	Shipment	Inventory	Production	Shipment	Inventory	
M/T			M/T			M/T			
7,613,971	7,685,381	201,158	2,446,911	2,123,951	68,441	2,551,435	1,834,235	101,862	2022
7,216,429	7,189,043	227,445	1,674,997	1,465,350	57,210	2,895,109	2,074,500	108,860	2023
7,161,451	7,254,941	133,093	1,919,728	1,890,868	63,687	3,323,556	2,499,834	74,280	2024
672,483	677,016	227,445	154,494	126,409	57,210	249,753	187,510	108,860	12. 2023
678,771	722,421	183,795	180,430	165,036	60,489	262,999	232,613	57,150	1. 2024
609,895	538,778	254,911	148,406	144,868	57,871	271,098	178,338	88,709	
593,359	639,407	208,864	168,284	148,815	68,126	253,176	200,999	74,274	
565,202	607,908	166,160	151,150	170,619	44,356	307,586	206,676	96,314	4
514,115	512,205	168,071	158,781	154,670	47,827	297,447	242,431	67,545	5
534,487	514,890	187,669	152,608	155,743	43,450	287,746	190,662	83,039	6
630,337	597,881	214,255	163,092	158,429	48,064	306,652	215,506	79,513	7
647,998	707,926	154,323	163,696	163,464	48,296	297,811	225,107	78,786	8
613,832	584,318	183,838	158,548	165,723	44,369	272,053	194,650	90,032	9
620,123	630,100	173,862	164,713	151,768	57,314	281,566	229,888	104,142	10
582,453	555,433	205,886	150,427	153,404	59,348	238,476	191,239	90,307	11
570,879	643,674	133,093	159,593	158,329	63,687	246,946	191,725	74,280	12
551,804	608,494	177,847	149,063	174,159	38,833	286,199	200,013	109,257	1. 2025
528,525	528,291	206,140	144,864	152,955	37,186	277,754	256,563	103,031	
564,625	594,402	193,433	163,970	141,759	59,603	299,238	220,826	123,109	

13. 품목별 광공업 생산 · 출하 · 재고량(계속) ¹⁾²⁾

	PPG(폴리프로필렌글리콜)			무수프탈산			테레프탈산		
	Poly propylene glycol			Phthalic anhydride			Tarephthalate acid		
	생 산	출 하	재 고	생 산	출 하	재 고	생 산	출 하	재 고
	Production	Shipment	Inventory	Production	Shipment	Inventory	Production	Shipment	Inventory
	M/T			M/T			M/T		
2022	689,770	663,393	38,616	286,984	215,151	9,109	4,206,393	4,191,610	96,386
2023	643,105	610,602	38,964	227,491	164,562	6,975	4,303,775	4,327,955	72,207
2024	672,779	653,792	38,763	214,339	166,136	2,458	4,211,355	4,193,734	89,830
2023. 12	50,178	46,606	38,964	19,665	14,238	6,975	381,766	376,493	72,207
2024. 1	54,045	53,195	37,983	18,604	13,894	6,001	380,743	385,844	67,106
2	52,999	52,885	39,789	19,611	14,011	6,898	343,570	329,278	81,398
3	57,177	51,987	40,175	21,072	14,037	7,778	370,750	386,554	65,594
4	56,849	58,206	40,200	17,024	13,264	5,780	370,106	366,315	69,384
5	58,207	56,234	38,515	17,002	12,608	5,349	377,679	351,508	95,556
6	56,342	51,055	39,727	19,220	13,373	5,899	365,229	362,687	98,098
7	56,288	47,026	37,987	19,232	11,973	7,683	366,559	371,545	93,113
8	54,551	53,121	38,590	17,488	12,824	8,281	363,541	369,516	87,138
9	54,289	57,308	42,552	18,130	12,813	8,814	341,308	334,949	93,497
10	58,582	62,998	41,198	11,834	12,137	4,582	334,605	325,909	102,193
11	59,144	54,303	41,705	17,250	18,669	2,610	244,443	254,155	92,483
12	54,306	55,474	38,763	17,872	16,533	2,458	352,822	355,474	89,830
2025. 1	52,562	47,769	39,470	17,143	16,546	2,324	355,903	360,113	85,620
2	51,578	52,041	36,808	15,569	14,651	2,367	315,010	316,444	84,186
3	58,886	51,943	38,619	17,145	15,401	2,917	343,699	321,453	106,433

	과산화수소			합성고무			폴리에틸렌		
	Hydrogen peroxide			Styrene rubbe			Polyethylene		
	생 산	출 하	재 고	생 산	출 하	재 고	생 산	출 하	재 고
	Production	Shipment	Inventory	Production	Shipment	Inventory	Production	Shipment	Inventory
	M/T			M/T			M/T		
2022	550,283	553,661	16,991	1,452,443	1,489,129	100,956	5,514,696	5,471,582	407,908
2023	697,741	706,893	20,601	1,508,369	1,474,845	96,503	5,582,570	5,550,622	407,359
2024	706,075	710,900	20,338	1,619,802	1,565,237	114,844	5,426,085	5,404,182	387,476
2023. 12	58,270	59,792	20,601	133,212	123,222	96,503	502,782	467,357	407,359
2024. 1	62,948	63,351	20,736	141,086	132,590	103,467	498,744	500,461	403,359
2	55,021	54,847	21,266	114,754	118,969	98,560	404,116	412,242	390,720
3	58,571	59,825	20,537	120,310	121,490	96,686	468,503	453,521	406,066
4	60,513	57,903	23,569	136,423	131,353	99,820	463,571	456,437	408,896
5	53,131	57,861	22,753	125,495	93,238	126,589	477,113	459,017	426,839
6	59,047	59,081	21,555	136,289	140,843	102,971	447,926	453,918	415,531
7	61,543	60,868	20,786	147,272	136,934	111,876	448,729	453,316	405,442
8	58,686	58,973	20,812	129,280	131,798	108,038	466,001	456,619	410,254
9	62,490	61,863	21,784	146,068	134,770	118,126	426,809	415,346	418,324
10	59,676	63,000	18,883	116,537	141,428	92,343	436,898	457,022	393,039
11	57,693	57,184	19,642	136,288	129,411	98,245	420,630	434,434	374,415
12	56,756	56,144	20,338	170,000	152,413	114,844	467,045	451,849	387,476
2025. 1	61,994	60,692	21,741	186,968	151,190	145,837	477,369	433,798	438,817
2	52,985	54,095	20,907	133,216	153,373	114,198	409,411	461,155	384,034
3	62,117	63,053	20,054	173,195	134,881	141,596	464,772	460,418	377,844

13. Volume of Production, Shipment, Inventory (Cont'd) ¹⁾²⁾

가소제			질소			가성소다			
Potassium hydroxide			Nitrogen			Sodium hydroxide			
생 산	출 하	재 고	생 산	출 하	재 고	생 산	출 하	재 고	
Production	Shipment	Inventory	Production	Shipment	Inventory	Production	Shipment	Inventory	
M/T			1,000 m³			M/T			
573,531	500,394	35,296	19,324,870	13,014,489	68,086	2,334,177	1,652,064	111,395	2022 2023 2024
613,781	546,082	24,530	20,115,620	13,549,902	75,889	2,029,494	1,355,365	67,633	
611,249	514,843	31,861	20,249,061	13,413,704	81,270	2,132,542	1,288,250	47,479	
50,833	42,155	24,530	1,726,255	1,147,679	75,889	165,553	113,096	67,633	12. 2023
56,063	50,857	20,975	1,768,534	1,145,648	78,123	180,526	109,055	78,572	1. 2024 2 3
53,900	47,222	19,998	1,644,640	1,081,209	79,915	154,164	90,049	80,425	
60,394	49,670	22,633	1,702,769	1,125,290	83,140	167,042	126,082	52,852	
53,955	42,225	27,061	1,601,850	1,064,226	78,544	162,650	102,037	39,612	4 5 6
49,932	44,025	25,856	1,685,683	1,136,020	74,664	200,739	66,975	98,999	
50,907	40,445	29,021	1,596,455	1,055,177	77,281	162,926	115,682	77,752	
53,301	37,033	38,294	1,703,852	1,120,869	78,983	170,114	120,444	53,833	7 8 9
48,149	40,007	38,786	1,726,820	1,129,711	75,056	185,171	108,608	49,440	
50,564	40,372	42,101	1,680,069	1,105,000	76,945	175,985	105,006	52,055	
39,502	41,662	33,807	1,707,826	1,128,434	77,813	189,926	116,594	44,806	10 11 12
46,475	42,491	30,495	1,625,886	1,097,367	70,784	179,953	90,475	60,782	
48,107	38,834	31,861	1,804,677	1,224,753	81,270	203,346	137,243	47,479	
51,031	41,413	33,283	1,656,968	1,099,723	78,404	208,072	143,121	34,301	1. 2025 2 3
45,190	40,501	30,618	1,643,486	1,102,013	68,927	158,148	72,149	49,530	
46,902	38,833	30,444	1,892,347	1,362,865	78,132	200,555	119,923	80,399	

폴리스티렌			ABS수지			폴리프로필렌			
Polystrene			Acrylonitrile butadiene styrene resin			Polypropylene			
생 산	출 하	재 고	생 산	출 하	재 고	생 산	출 하	재 고	
Production	Shipment	Inventory	Production	Shipment	Inventory	Production	Shipment	Inventory	
M/T			M/T			M/T			
906,658	888,793	42,996	1,736,826	1,720,688	118,425	4,937,853	4,921,068	308,241	2022 2023 2024
862,060	828,666	43,846	1,677,061	1,673,542	91,424	4,775,619	4,836,877	272,637	
801,368	774,491	45,731	1,706,606	1,654,200	91,954	4,999,807	4,983,877	272,762	
66,043	59,453	43,846	129,546	118,525	91,424	342,846	388,146	272,637	12. 2023
71,570	72,413	47,728	142,991	146,361	84,817	407,567	403,427	274,108	1. 2024 2 3
62,391	62,750	38,517	101,961	100,202	83,751	403,532	411,387	265,427	
69,873	67,150	38,890	137,744	135,651	82,245	458,624	434,730	288,233	
70,900	73,776	36,048	143,533	143,863	78,487	455,794	444,624	298,214	4 5 6
79,395	65,270	47,462	175,557	150,919	99,824	447,857	438,792	306,354	
68,110	61,138	56,665	160,333	153,696	102,312	431,484	424,243	314,398	
71,123	66,503	53,459	160,948	160,405	89,678	406,412	406,321	311,457	7 8 9
67,708	64,309	54,711	154,930	146,656	92,118	396,413	391,541	313,550	
65,578	56,924	61,854	156,110	131,910	111,907	391,425	386,691	316,836	
45,711	61,587	44,306	124,767	138,093	95,618	418,096	433,288	301,085	10 11 12
64,010	61,215	47,239	119,980	123,217	89,715	380,427	409,873	269,783	
64,999	61,456	45,731	127,752	123,227	91,954	402,176	398,960	272,762	
68,979	67,022	48,408	144,145	135,431	83,653	386,545	370,424	287,207	1. 2025 2 3
62,909	62,280	45,848	146,522	149,676	77,587	327,954	377,885	235,777	
64,017	62,928	44,833	152,431	150,181	77,309	400,585	384,939	256,434	

13. 품목별 광공업 생산 · 출하 · 재고량(계속) ¹⁾²⁾

	에폭시수지 Epoxy resin			불포화폴리에스터수지 Unsaturated polyester resin			선형폴리에스터수지 Linear polyester resin		
	생 산	출 하	재 고	생 산	출 하	재 고	생 산	출 하	재 고
	Production	Shipment	Inventory	Production	Shipment	Inventory	Production	Shipment	Inventory
	M/T			M/T			M/T		
2022	523,022	299,845	38,237	144,741	138,834	6,439	2,002,836	588,240	88,012
2023	517,285	369,398	46,279	144,874	137,270	4,992	1,822,850	493,370	98,809
2024	500,168	440,344	49,681	141,949	135,340	4,928	1,493,047	447,605	77,673
2023. 12	39,879	31,795	46,279	11,137	10,938	4,992	145,536	44,103	98,809
2024. 1	43,008	37,007	46,455	12,855	11,011	6,192	142,582	40,562	101,679
2	40,009	34,822	46,870	11,719	11,283	6,098	131,543	41,201	96,660
3	47,195	36,848	50,359	11,320	11,475	5,345	122,650	44,729	87,883
4	44,618	38,179	50,248	11,954	11,491	5,202	122,419	43,001	79,597
5	46,059	41,159	50,424	12,235	11,136	5,691	135,660	40,329	85,443
6	47,121	39,927	52,141	11,218	10,574	5,805	135,662	43,197	87,485
7	45,650	40,083	53,875	12,171	11,737	5,659	140,455	39,184	95,175
8	37,810	38,239	52,894	10,356	10,209	5,386	129,176	36,266	97,340
9	36,120	33,294	52,698	10,702	10,433	5,217	104,306	30,770	88,599
10	33,467	35,170	45,985	12,931	12,197	5,356	109,245	29,252	81,276
11	41,208	34,074	48,107	12,646	12,464	5,015	105,449	30,081	77,172
12	37,903	31,542	49,681	11,842	11,330	4,928	113,900	29,033	77,673
2025. 1	37,357	31,551	50,991	11,160	10,323	5,330	123,085	35,519	84,230
2	41,497	35,550	50,048	10,901	10,595	5,106	115,070	35,311	88,610
3	43,617	39,043	50,098	12,222	10,177	6,850	121,462	35,852	92,680

	농 약 Agricultural pesticides			도료 Paint			산화방지제(고무·플라스틱용) Rubber antioxidant		
	생 산	출 하	재 고	생 산	출 하	재 고	생 산	출 하	재 고
	Production	Shipment	Inventory	Production	Shipment	Inventory	Production	Shipment	Inventory
	M/T			kg			M/T		
2022	160,481	160,677	55,047	832,852	875,871	64,729	159,140	145,215	10,143
2023	133,972	121,996	62,538	868,203	910,176	73,417	156,739	137,467	10,846
2024	129,308	127,875	62,431	913,562	948,987	77,407	180,759	160,928	14,161
2023. 12	15,849	6,189	62,538	64,109	64,322	73,417	11,752	9,859	10,846
2024. 1	17,958	15,843	63,155	72,403	66,914	79,519	12,630	11,436	9,452
2	13,995	19,524	56,705	63,387	61,216	83,052	14,890	13,604	8,147
3	13,575	19,072	48,541	74,126	77,008	83,023	17,801	14,405	13,711
4	13,135	14,444	50,848	86,543	91,976	82,779	16,841	14,361	14,463
5	11,723	11,290	50,695	87,924	93,882	81,683	16,638	13,939	15,445
6	5,626	8,328	47,827	84,219	91,108	80,076	16,007	14,892	14,914
7	3,213	5,885	44,992	77,983	77,087	82,817	15,394	15,593	13,098
8	1,969	5,743	41,143	70,877	72,981	83,684	11,508	13,418	10,367
9	6,739	5,992	41,964	69,455	72,844	84,602	14,861	12,140	11,908
10	10,743	5,726	46,812	83,159	89,005	82,127	15,313	12,855	12,387
11	13,392	6,189	54,675	76,863	82,703	79,666	12,601	12,322	10,759
12	17,240	9,839	62,431	66,623	72,263	77,407	16,275	11,963	14,161
2025. 1	13,810	15,000	60,477	63,738	62,015	85,777	15,176	12,296	14,661
2	16,432	20,626	53,613	64,849	64,231	88,071	16,607	14,274	14,499
3	16,160	21,121	46,463	74,881	77,979	88,097	17,536	17,090	11,479

13. Volume of Production, Shipment, Inventory (Cont'd) ¹⁾²⁾

폴리우레탄			엔지니어링플라스틱수지			복합비료			
Polyurethane resin			Engineering plastic resin			Composite fertilizer			
생 산	출 하	재 고	생 산	출 하	재 고	생 산	출 하	재 고	
Production	Shipment	Inventory	Production	Shipment	Inventory	Production	Shipment	Inventory	
M/T			M/T			M/T			
199,445	181,792	16,353	1,703,280	1,582,423	130,780	1,500,803	1,419,781	257,810	2022 2023 2024
180,635	178,735	19,504	1,617,814	1,475,089	129,499	1,413,074	1,459,710	191,023	
162,332	170,858	12,365	1,521,741	1,405,287	145,522	1,424,185	1,407,295	203,609	
12,980	12,311	19,504	125,176	108,629	129,499	127,882	104,884	191,023	12. 2023
13,742	13,412	19,856	132,116	111,182	135,897	133,165	66,966	257,016	1. 2024
11,983	12,792	19,480	107,082	98,166	141,814	113,066	127,145	242,882	
14,053	14,854	18,910	124,984	117,540	137,237	136,091	149,428	228,704	
15,352	16,111	18,508	123,048	114,461	134,258	146,699	162,491	212,143	4
16,388	16,594	18,931	129,680	123,837	131,541	145,721	191,001	165,490	5
13,650	14,783	18,220	123,563	113,140	132,896	120,064	103,931	181,497	6
14,302	13,999	18,531	143,753	133,427	137,566	118,297	152,732	146,890	7
11,715	13,628	16,536	135,314	121,581	144,303	88,032	93,497	141,207	8
11,477	12,475	15,327	123,451	107,173	154,235	100,044	89,834	151,376	9
14,439	15,447	14,167	127,229	124,147	150,114	74,344	85,913	139,697	10
13,776	14,461	13,341	123,216	120,843	144,151	110,734	50,570	199,660	11
11,455	12,302	12,365	128,305	119,790	145,522	137,928	133,787	203,609	12
10,373	10,297	12,574	125,865	115,152	152,523	132,758	79,385	255,928	1. 2025
12,812	11,934	13,431	119,785	121,237	142,918	126,164	156,347	223,978	
13,060	13,052	13,097	139,196	119,761	154,804	144,846	163,466	204,140	

안정제 (고무 · 플라스틱용)			폴리아미드섬유			폴리에스터섬유			
P.V.C stable preparation			Polyamide fiber			Polyester fiber			
생 산	출 하	재 고	생 산	출 하	재 고	생 산	출 하	재 고	
Production	Shipment	Inventory	Production	Shipment	Inventory	Production	Shipment	Inventory	
M/T			M/T			M/T			
77,612	73,685	8,625	193,743	112,203	11,502	1,094,356	1,079,922	87,860	2022 2023 2024
74,073	71,221	8,953	28,724	35,285	4,705	906,285	875,922	79,879	
75,830	73,305	9,110	21,132	21,841	3,175	740,867	727,794	70,270	
6,311	5,843	8,953	2,382	2,362	4,705	74,900	67,185	79,879	12. 2023
6,372	6,347	8,666	2,150	2,035	4,771	72,997	69,923	80,627	1. 2024
5,730	6,059	8,214	1,989	1,934	4,766	65,659	62,901	81,572	
7,063	6,357	8,569	1,993	2,280	4,400	65,235	69,690	75,187	
7,182	6,965	8,601	2,012	1,995	4,352	66,066	65,345	73,778	4
6,911	6,340	8,902	2,016	1,996	4,322	64,046	62,470	73,415	5
6,577	6,400	8,935	1,830	1,659	4,533	66,150	60,824	76,938	6
6,389	6,325	8,839	1,647	2,029	3,961	63,081	61,679	76,360	7
5,816	5,676	8,905	1,446	1,703	3,654	60,132	57,653	77,315	8
5,381	5,153	8,968	1,485	1,453	3,615	51,933	54,147	73,442	9
6,597	6,047	9,356	1,535	1,568	3,510	56,781	56,888	71,348	10
6,287	5,682	9,696	1,476	1,700	3,191	53,587	54,847	67,987	11
5,525	5,954	9,110	1,553	1,489	3,175	55,200	51,427	70,270	12
4,759	4,747	9,109	1,551	1,385	3,283	55,188	53,457	70,527	1. 2025
5,348	4,923	9,362	1,432	1,703	2,945	51,102	53,094	66,788	
5,547	4,949	9,739	1,538	1,443	2,977	57,622	54,126	68,910	

13. 품목별 광공업 생산 · 출하 · 재고량(계속)¹⁾²⁾

	합금철			봉강			철근		
	Ferro alloy			Steel bar			Concrete reinforcing bar		
	생 산	출 하	재 고	생 산	출 하	재 고	생 산	출 하	재 고
	Production	Shipment	Inventory	Production	Shipment	Inventory	Production	Shipment	Inventory
	M/T			M/T			M/T		
2022	888,202	692,062	103,676	2,854,981	2,811,255	259,122	9,730,193	9,554,832	518,829
2023	705,308	622,804	108,653	2,491,144	2,402,252	232,979	9,706,306	9,596,423	616,483
2024	427,360	379,538	78,629	2,380,329	2,410,080	269,289	7,966,325	7,789,757	617,664
2023. 12	47,200	38,341	108,653	163,616	168,106	232,979	721,995	710,727	616,483
2024. 1	34,681	37,758	99,519	215,089	209,032	232,731	771,815	629,252	741,378
2	38,857	33,315	100,829	193,973	192,220	229,812	552,423	558,610	721,957
3	40,657	36,654	97,709	228,038	207,294	244,592	726,089	699,802	739,236
4	42,460	34,813	100,646	222,746	208,253	253,887	727,257	731,229	721,801
5	31,862	29,422	97,987	215,933	202,932	261,400	692,366	718,881	680,237
6	30,078	24,574	99,897	200,931	192,318	264,247	689,150	719,076	636,579
7	30,769	29,428	98,877	177,170	198,899	286,876	611,073	643,467	589,658
8	31,625	29,027	92,572	170,696	195,298	270,038	625,302	645,084	555,101
9	42,458	27,066	103,554	189,293	189,589	255,923	631,438	553,557	616,704
10	37,282	32,281	103,612	173,042	221,412	261,739	697,245	628,137	667,468
11	33,310	31,700	101,979	221,652	212,813	269,562	665,069	652,851	665,815
12	33,321	33,500	78,629	171,766	180,020	269,289	577,098	609,811	617,664
2025. 1	29,911	24,468	72,002	204,073	195,014	267,335	540,451	497,640	642,193
2	25,311	21,223	69,587	219,905	209,479	262,766	574,188	533,830	661,327
3	28,340	22,478	67,646	253,803	216,179	285,075	661,242	627,930	677,159

	PC강선			냉간압조용강선			스테인리스선		
	PC wire			Carbon steel wires for cold heading and cold forging			Stainless steel wire		
	생 산	출 하	재 고	생 산	출 하	재 고	생 산	출 하	재 고
	Production	Shipment	Inventory	Production	Shipment	Inventory	Production	Shipment	Inventory
	M/T			M/T			M/T		
2022	197,727	195,186	10,970	689,199	678,977	34,785	82,714	78,075	6,053
2023	164,977	166,328	9,223	756,475	725,948	38,860	70,954	67,966	6,305
2024	128,095	131,499	5,851	757,548	732,614	40,111	66,630	64,255	5,329
2023. 12	12,207	12,722	9,223	62,363	55,420	38,860	5,371	4,812	6,305
2024. 1	13,670	12,738	10,599	64,579	61,334	40,645	5,449	5,579	6,016
2	11,367	10,984	10,974	55,282	54,711	36,311	4,821	4,942	5,628
3	12,390	12,994	10,340	68,090	64,167	37,809	5,824	5,652	4,887
4	12,687	12,979	10,040	69,167	72,559	42,371	5,688	5,577	4,988
5	10,698	12,166	8,478	66,390	64,042	41,963	6,089	5,916	4,905
6	11,114	11,074	8,500	64,916	62,894	42,772	5,945	5,941	4,637
7	9,833	9,972	8,350	58,948	59,147	40,069	5,866	5,442	4,846
8	7,731	8,890	7,164	60,583	58,460	39,641	4,869	4,971	4,537
9	8,649	8,739	7,077	57,617	55,688	37,760	5,141	4,960	4,509
10	10,309	10,220	7,170	65,237	62,081	37,031	6,164	5,499	4,897
11	10,059	10,696	6,531	64,000	60,612	37,443	5,322	5,053	4,914
12	9,588	10,047	5,851	62,739	56,919	40,111	5,452	4,723	5,329
2025. 1	7,814	7,125	6,540	57,446	56,911	37,882	5,025	4,800	5,355
2	8,759	8,551	6,743	60,340	59,098	36,596	5,351	5,288	5,148
3	10,164	10,284	6,611	66,341	60,836	38,654	5,488	5,267	5,161

13. Volume of Production, Shipment, Inventory (Cont'd) ¹⁾²⁾

형 강			경 강 선			
Section			Hard drawn steel wire			
생 산	출 하	재 고	생 산	출 하	재 고	
Production	Shipment	Inventory	Production	Shipment	Inventory	
M/T			M/T			
4,008,648	4,003,963	343,947	220,393	209,591	19,487	2022
3,731,402	3,610,268	399,130	215,108	203,165	20,321	2023
3,246,260	3,243,686	373,301	230,099	217,622	22,521	2024
306,065	254,684	399,130	19,285	18,687	20,321	12. 2023
360,040	298,925	454,856	20,102	16,747	22,748	1. 2024
276,733	270,917	438,479	17,610	17,483	22,242	2
285,592	306,481	419,089	19,736	18,998	22,050	3
224,244	260,883	382,363	20,386	18,337	23,941	4
277,630	312,145	347,786	19,702	18,571	24,133	5
295,514	272,426	370,110	20,568	19,347	24,379	6
208,743	257,098	321,427	20,501	19,544	24,088	7
263,841	272,297	312,900	17,142	16,417	24,045	8
236,994	205,255	344,446	17,800	16,294	24,683	9
292,025	272,441	363,465	20,076	18,906	24,919	10
260,874	266,074	358,066	19,350	19,269	24,073	11
264,030	248,744	373,301	17,126	17,709	22,521	12
267,997	237,588	403,731	16,072	15,713	22,138	1. 2025
252,148	257,405	371,974	18,965	17,869	22,070	2
256,053	277,064	350,967	20,494	18,331	22,881	3

아연도철선			타이어보강철선			
Galvanized low carbon steel wire			Steel cord and tire bead wire			
생 산	출 하	재 고	생 산	출 하	재 고	
Production	Shipment	Inventory	Production	Shipment	Inventory	
M/T			M/T			
68,600	53,146	3,872	192,950	192,766	9,734	2022
49,788	36,590	3,611	168,655	169,012	7,816	2023
43,150	31,555	4,174	146,125	147,523	6,452	2024
4,003	2,992	3,611	13,160	14,104	7,816	12. 2023
4,502	3,207	3,713	14,051	13,672	8,196	1. 2024
3,644	2,467	3,859	12,940	13,468	7,666	2
3,880	2,559	4,348	14,613	15,121	7,156	3
3,790	3,055	4,156	14,409	12,683	8,883	4
3,494	2,603	4,003	13,215	12,723	9,374	5
3,663	2,850	4,061	12,471	13,642	8,202	6
3,237	2,430	4,035	13,539	12,542	9,162	7
3,327	2,253	4,167	9,779	10,467	8,472	8
2,223	2,203	3,462	9,441	10,203	7,782	9
3,267	2,460	3,462	11,587	10,893	8,478	10
3,945	2,889	3,675	10,910	11,384	8,004	11
4,178	2,579	4,174	9,170	10,725	6,452	12
2,702	2,358	3,699	9,293	9,653	6,083	1. 2025
2,944	2,063	3,821	10,373	9,796	6,659	2
3,531	2,438	4,038	11,274	11,787	6,142	3

13. 품목별 광공업 생산 · 출하 · 재고량(계속)¹⁾²⁾

	칼라강판			동봉		
	Color steel sheet			Copper bars		
	생 산	출 하	재 고	생 산	출 하	재 고
	Production	Shipment	Inventory	Production	Shipment	Inventory
	M/T			M/T		
2022	2,041,400	2,091,767	94,504	202,258	204,654	21,876
2023	2,227,140	2,247,777	104,501	196,221	195,438	23,595
2024	2,396,378	2,363,580	129,328	185,391	181,982	20,360
2023. 12	180,429	177,369	104,501	15,582	16,484	23,595
2024. 1	196,541	201,143	99,224	17,674	16,480	21,322
2	191,688	181,849	108,507	15,367	16,804	19,870
3	209,164	207,631	108,736	17,479	17,191	19,958
4	198,365	216,326	92,865	17,624	18,384	19,716
5	215,001	204,552	102,209	17,328	16,613	19,862
6	203,308	199,046	105,578	14,262	13,350	20,115
7	210,101	205,298	108,879	14,566	14,013	20,291
8	207,581	205,488	110,088	13,056	12,375	20,467
9	189,667	185,907	112,331	13,728	13,634	20,332
10	202,086	196,030	117,666	15,797	16,673	19,228
11	194,180	192,550	117,935	14,580	13,663	19,948
12	178,696	167,760	129,328	13,930	12,802	20,360
2025. 1	193,616	186,434	135,673	13,819	12,472	21,074
2	191,565	193,045	132,726	13,951	14,115	19,612
3	196,593	201,731	127,180	16,056	16,142	17,847
	알루미늄박			자동차용내연기관		
	Aluminium foil			Internal combustion engine for motor vehicles		
	생 산	출 하	재 고	생 산	출 하	재 고
	Production	Shipment	Inventory	Production	Shipment	Inventory
	M/T			대 Each		
2022	120,508	116,967	3,964	4,042,673	910,597	46,185
2023	100,351	97,859	3,628	4,260,651	1,002,006	45,848
2024	98,913	95,001	5,711	4,013,584	903,069	63,512
2023. 12	7,356	7,359	3,628	343,393	79,669	45,848
2024. 1	8,206	7,864	3,689	352,444	82,179	53,199
2	7,939	7,569	3,824	296,014	70,103	58,383
3	8,374	7,955	3,983	344,329	67,009	57,186
4	8,724	8,399	3,955	351,899	75,315	45,841
5	8,477	8,387	3,865	334,873	66,908	34,360
6	8,367	8,252	3,788	342,580	76,310	33,260
7	8,305	8,132	3,963	315,277	74,715	43,461
8	8,311	7,506	4,538	351,177	84,366	52,376
9	7,806	7,491	4,807	309,600	68,733	59,710
10	7,964	7,763	5,067	356,996	83,078	64,155
11	8,484	7,880	5,570	332,633	77,163	73,120
12	7,956	7,803	5,711	325,762	77,190	63,512
2025. 1	7,657	7,841	5,237	297,080	68,334	68,717
2	8,078	7,537	5,523	329,867	79,647	63,414
3	8,399	7,574	6,030	339,906	78,749	61,535

13. Volume of Production, Shipment, Inventory (Cont'd) ¹⁾²⁾

나동선			알루미늄판			
Copper wire bar			Aluminium plates			
생 산	출 하	재 고	생 산	출 하	재 고	
Production	Shipment	Inventory	Production	Shipment	Inventory	
M/T			M/T			
534,660	439,258	10,201	1,057,352	1,063,522	32,018	2022 2023 2024
501,255	438,669	8,326	1,006,505	1,008,989	30,124	
519,584	439,929	11,341	1,049,172	1,048,842	33,182	
40,259	34,402	8,326	81,433	80,323	30,124	12. 2023
46,719	40,502	7,975	95,026	96,186	28,941	1. 2024 2 3
44,426	39,747	7,375	78,875	75,675	32,539	
47,747	41,345	8,125	94,523	99,259	28,524	
46,829	39,997	9,662	91,248	89,909	31,465	4
43,902	38,298	8,968	91,739	87,564	34,682	5
42,182	34,397	10,080	89,205	91,686	32,705	6
44,869	36,348	11,814	85,940	87,147	32,705	7
40,177	35,280	9,746	90,444	87,165	35,661	8
38,563	33,655	9,424	80,321	78,346	37,098	9
42,247	34,229	9,713	75,940	85,914	27,268	10
42,096	33,855	10,750	83,267	79,791	30,897	11
39,827	32,276	11,341	92,644	90,200	33,182	12
43,418	37,973	9,855	89,116	85,043	37,537	1. 2025 2 3
58,276	52,333	8,805	81,611	90,432	31,835	
44,863	39,118	8,474	94,464	92,277	33,354	

전기업			가스업			
Production, collection and distribution of electricity			Manufacture of gas, distribution of gaseous fuel through mains			
생 산	출 하	재 고	생 산	출 하	재 고	
Production	Shipment	Inventory	Production	Shipment	Inventory	
GWH			1,000m³			
585,868	543,590	0	25,274,712	25,274,712	0	2022 2023 2024
592,592	550,586	0	23,458,524	23,458,524	0	
600,362	557,849	0	23,700,637	23,700,637	0	
52,883	49,132	0	3,195,046	3,195,046	0	12. 2023
54,696	50,861	0	3,611,972	3,611,972	0	1. 2024 2 3
47,566	44,210	0	2,973,136	2,973,136	0	
49,865	46,398	0	2,652,359	2,652,359	0	
44,382	41,271	0	1,840,204	1,840,204	0	4
45,729	42,484	0	1,503,981	1,503,981	0	5
47,700	44,468	0	1,290,584	1,290,584	0	6
54,822	51,093	0	1,264,815	1,264,815	0	7
59,175	55,155	0	1,211,117	1,211,117	0	8
51,068	47,167	0	1,126,618	1,126,618	0	9
46,503	42,978	0	1,313,462	1,313,462	0	10
46,182	42,788	0	1,858,934	1,858,934	0	11
52,674	48,976	0	3,053,455	3,053,455	0	12
52,903	49,275	0	3,461,469	3,461,469	0	1. 2025 2 3
49,530	46,185	0	3,477,509	3,477,509	0	
48,896	45,727	0	2,554,062	2,554,062	0	

14. 수요자 및 기종별 기계수주액¹⁾²⁾

※ 이 자료는 기계수주통계조사의 결과임. 이 조사는 한국표준산업분류 『C25.금속가공제품 제조업~ C31.기타 운송장비 제조업』 가운데 설비용 기계류를 생산하는 사업체를 모집단으로 총생산액의 약 65%를 차지하는 업체를 선정. 수요자 및 기종별 기계수주액을 불변금액으로 작성(선박제외)

단위: 10억 원

		수 요 자 별 수 주 액											
		국 내 ³⁾ 수 요	공 공 수 요						민 간 수 요 ⁴⁾				
			정 부	지방자치 단체	운수업	전기업	공공기타	Private	제 조 업				
									음식료품	섬유가죽 제품	펄프종이 제품		
Domestic		Government & public	Government	Local government	Transport	Electric power	Others		Manufac- turing	Food stuffs	Textile leather goods	Pulp & paper	
2019		25,463.8	1,722.2	22.9	246.6	652.1	634.3	166.4	23,741.6	14,065.1	320.8	123.9	67.8
2020		26,651.0	1,680.0	116.6	306.4	279.3	626.4	351.2	24,971.0	15,102.7	429.7	132.8	84.6
2021		35,654.9	2,698.8	439.9	269.3	1,054.1	702.0	233.4	32,956.2	22,338.3	558.1	142.9	70.7
2022		36,026.1	2,021.2	341.9	442.3	461.1	577.6	198.4	34,004.9	23,826.8	487.9	111.3	51.3
2023		35,089.6	3,887.4	349.9	291.9	1,476.5	752.5	1,016.7	31,202.2	21,953.8	401.1	82.4	32.6
2024		34,157.9	3,061.5	160.7	332.3	1,259.8	818.6	490.1	31,096.4	21,474.2	297.6	88.2	44.5
2024.	3	3,157.0	169.0	8.8	23.5	49.1	58.9	28.6	2,987.9	1,413.1	29.2	7.6	3.4
	4	3,177.2	478.1	6.6	23.0	240.5	104.3	103.7	2,699.0	1,953.5	30.5	6.7	3.6
	5	2,731.7	94.5	5.8	19.8	21.2	32.5	15.3	2,637.2	1,933.7	23.3	7.6	3.9
	6	2,638.8	154.8	20.0	31.5	51.4	41.4	10.6	2,483.9	1,748.2	25.5	7.6	4.2
	7	3,904.0	977.3	9.8	42.4	645.4	96.3	183.5	2,926.7	2,278.6	23.2	6.8	3.9
	8	2,834.3	280.2	7.9	62.6	31.1	160.4	18.2	2,554.1	1,831.3	25.5	7.3	4.1
	9	2,413.8	134.1	6.0	13.8	34.2	69.2	10.8	2,279.8	1,618.8	20.6	6.4	3.4
	10	2,657.3	91.6	5.7	14.1	27.2	34.4	10.2	2,565.7	1,766.7	23.3	7.6	4.0
	11	2,551.4	102.4	8.4	14.1	23.6	40.4	15.9	2,449.0	1,726.6	30.9	7.3	3.9
	12	3,044.9	241.0	72.6	47.6	36.5	30.0	54.3	2,803.9	2,189.1	22.9	6.5	3.2
2025.	1	3,384.1	246.8	9.9	14.3	158.5	54.7	9.4	3,137.3	2,444.9	20.3	9.4	4.0
	2	2,556.4	164.8	11.7	16.6	32.0	93.7	10.8	2,391.6	1,596.8	39.0	10.1	5.7
	3	3,774.3	162.5	8.2	23.5	21.3	90.7	18.8	3,611.8	2,205.9	27.5	12.0	6.5

		수 요 자 별 수 주 액										By consumers
		민 간 수 요										Private
		비 제 조 업		제 조 업								
				기타운송장비	기타제조업	Non-manu- factur- ing	농림어업	광 업	건설업	도소매업	운수 통신업	금융 보험업
		Other transport equipment	Other manufac- turing	Non-manu- factur- ing	Agriculture, forestry & fishery	Mining	Construction	Whole sale & retail sale	Transporta- tion & communica- tions	Financial intermedia- tion & insurance	Real estate,renting & business activities	Other non-manufac- turing
2019		2,118.7	242.5	9,676.5	475.8	34.5	1,935.9	1,953.8	3,730.9	181.6	750.6	613.5
2020		1,572.2	211.9	9,868.2	590.3	36.3	1,864.0	2,184.8	3,658.8	141.0	719.8	673.3
2021		3,229.4	255.9	10,617.9	738.1	34.0	2,161.7	1,842.9	3,726.9	113.9	1,053.2	947.2
2022		3,809.5	156.1	10,178.2	720.5	28.0	2,335.7	1,705.9	3,094.7	136.1	1,031.8	1,125.4
2023		3,201.6	151.8	9,248.4	685.7	14.8	2,124.7	1,580.4	3,006.1	346.8	641.1	848.8
2024		2,903.0	237.3	9,622.2	638.8	17.9	2,020.6	1,378.5	3,771.7	102.7	681.0	1,010.9
2024.	3	108.4	15.8	1,574.8	120.3	0.3	190.3	138.7	828.4	11.8	189.0	96.0
	4	494.4	13.9	745.5	65.6	1.9	205.9	105.5	248.3	8.8	43.9	65.7
	5	138.2	29.7	703.5	68.0	1.9	148.8	107.3	234.7	10.1	63.1	69.6
	6	158.9	16.6	735.7	43.6	2.0	134.8	121.4	253.6	9.1	40.3	131.0
	7	330.9	12.5	648.1	37.2	1.7	136.6	118.3	248.2	6.0	33.9	66.1
	8	541.6	21.9	722.7	31.4	1.7	140.7	156.3	263.1	8.2	39.6	81.8
	9	182.1	16.8	661.0	35.3	1.5	131.4	92.2	273.8	5.8	32.7	88.3
	10	132.9	23.7	798.9	40.7	1.6	235.8	119.3	274.4	6.4	37.9	82.8
	11	189.6	20.2	722.3	36.7	1.6	126.3	129.5	293.1	6.1	33.0	96.0
	12	164.0	15.3	614.9	27.2	1.2	117.3	109.3	252.5	5.5	18.2	83.6
2025.	1	758.3	17.0	692.4	49.5	2.1	165.5	102.5	237.0	5.2	63.5	67.2
	2	137.4	22.0	794.8	68.4	3.1	186.4	117.7	274.8	5.4	60.8	78.3
	3	423.3	26.3	1,406.0	96.3	3.3	732.6	128.2	297.8	9.1	52.0	86.5

주: 1) 불변수주액은 경상수주액을 생산자물가지수(2020=100)를 이용하여 환가한 것임

2) 최근 2개월은 잠정치임

3) 국내수요=공공수요+민간수요

4) 민간수요=제조업+비제조업

자료: 통계청 경제동향통계심의관 산업동향과

14. Value of Machinery Orders Received by Consumers and Products ¹⁾²⁾

※ Data are the results of the Machinery Orders Received Survey. The population of the survey is establishments which produce machinery for equipment among establishments classified as 「C25. Manufacture of Fabricated Metal Products ~ C31. Manufacture of Other Transport Equipment」 according to Korean Standard Industrial Classification. Establishments whose production of machinery for equipment occupies about 65 percent out of the total value are selected as a sample. The Value of machinery orders received by consumer and kind of machine is calculated at constant prices (excluding vessels)

수요자별수주액											In billion won
By consumers											
민간수요											
Private											
Manufacturing											
석유정제	화학제품	고무 및 플라스틱	비금속광물 제품	1차금속	금속가공	기계장비	전자 및 영상 음향통신	전기장비	의료정밀	자동차	
Petroleum & coal prod.	Chemical products	Rubber & plastic	Non-metallic mineral	Basic metals	Fabricated metal	Other machinery & equipment	Electronic & TV communication equipment	Electrical equipment	Medical, precision & optical instruments	Car	
288.8	428.5	259.3	82.4	316.2	195.8	1,202.0	5,833.0	719.2	157.7	1,708.6	2019
176.9	348.7	259.1	85.4	284.1	179.6	1,133.9	7,621.7	781.2	161.2	1,639.9	2020
227.1	501.8	327.3	81.5	446.6	176.8	1,446.5	10,896.5	2,020.7	181.9	1,774.6	2021
177.4	739.7	279.8	68.2	412.2	254.6	1,763.1	12,023.6	1,729.0	271.4	1,491.8	2022
138.0	1,192.3	303.6	40.2	315.2	147.2	1,485.7	10,229.8	2,078.0	389.7	1,764.6	2023
109.7	582.9	425.7	56.5	245.7	144.1	1,374.7	10,533.4	2,209.2	421.3	1,800.4	2024
10.6	41.8	29.7	4.0	23.5	14.3	112.5	703.3	134.4	35.4	139.2	3. 2024
8.9	115.1	31.4	4.5	23.4	9.5	110.0	747.6	186.0	38.7	129.2	4
8.9	28.3	131.0	4.7	24.1	31.2	123.8	722.6	446.4	34.1	175.7	5
9.6	40.3	34.8	5.0	20.1	9.1	128.7	852.6	237.4	37.1	160.8	6
8.0	36.6	32.9	4.3	18.8	7.3	107.5	1,264.1	172.7	37.4	211.8	7
9.8	26.8	23.1	4.6	18.8	8.3	106.8	737.6	96.4	28.7	170.0	8
7.5	25.0	24.2	4.9	17.4	10.6	102.6	898.0	128.4	42.8	128.0	9
8.6	152.1	24.4	5.6	20.7	9.7	114.3	831.9	230.4	34.6	143.0	10
8.8	32.6	19.0	5.6	19.3	14.4	116.8	923.2	149.8	38.2	147.0	11
7.5	22.9	18.1	4.7	16.5	8.3	111.6	1,405.4	191.4	26.3	164.5	12
9.6	162.9	22.6	5.4	23.6	9.7	103.7	1,016.0	90.4	30.6	161.3	1. 2025
18.0	172.3	24.1	6.7	46.1	12.3	118.3	693.6	118.9	39.4	132.7	2
14.3	175.8	37.9	7.7	26.2	15.0	129.6	923.6	174.0	39.4	166.7	3

기종별수주액											
By products											
원동기						특수산업용기계					
	원자력 원동기	화력 원동기	수력 원동기	내연기관	회전전기 장치		농업용	건설·광산			
				Internal combustion engine	Rotating electrical equipment	Special purpose machinery	Agriculture, forestry & fishery	Construction & mining			
Motors	Nuclear reactors	Fired turbines	Engines & turbines								
1,792.9	0.0	56.0	0.0	1,497.2	239.7	6,806.6	487.3	888.3		2019	
1,049.1	0.0	46.3	0.0	1,002.8	0.0	8,936.8	585.5	1,027.3		2020	
2,736.0	0.0	68.0	0.0	2,515.0	152.9	11,604.8	727.4	1,457.8		2021	
3,363.2	0.0	73.6	0.0	2,907.7	381.9	12,446.2	738.7	1,446.8		2022	
2,486.2	0.0	68.1	0.0	2,301.3	116.7	10,814.8	703.2	1,030.8		2023	
2,459.8	0.0	57.6	0.0	2,255.0	147.1	10,647.4	669.1	906.3		2024	
151.4	0.0	3.0	0.0	135.8	12.6	756.7	123.3	101.5		3. 2024	
427.7	0.0	7.3	0.0	414.8	5.5	842.4	68.1	82.7		4	
95.9	0.0	2.0	0.0	90.8	3.1	895.7	71.9	82.7		5	
172.8	0.0	4.9	0.0	101.0	67.0	907.1	47.4	67.2		6	
244.4	0.0	5.0	0.0	236.6	2.8	1,015.2	39.6	56.3		7	
514.2	0.0	5.1	0.0	495.6	13.5	645.1	33.6	60.2		8	
170.6	0.0	4.5	0.0	141.3	24.8	879.8	37.5	58.6		9	
80.0	0.0	4.4	0.0	74.0	1.7	807.8	43.1	67.5		10	
142.2	0.0	9.9	0.0	128.1	4.2	839.1	39.2	62.0		11	
109.1	0.0	4.6	0.0	103.9	0.5	1,353.7	29.6	37.1		12	
703.0	0.0	2.7	0.0	691.5	8.8	1,057.3	50.8	93.6		1. 2025	
67.0	0.0	4.8	0.0	60.8	1.3	788.7	70.0	126.2		2	
308.4	0.0	2.3	0.0	304.4	1.7	895.7	97.9	104.3		3	

Note: 1) The constant values of orders received are the current money values deflated or adjusted by the producer prices.(2020=100)

2) Recent two month data are preliminary.

3) Domestic demand=Government & public private

4) Private demand=Manufacturing + Non-manufacturing

Source : Statistics Korea.

14. 수요자 및 기종별 기계수주액(계속) ¹⁾²⁾

Value of Machinery Orders Received by Consumers and Products (Cont'd)

단위: 10억 원

In billion won

	기 종 별 수 주 액						By products			
	특수산업용 기계			금속공작 · 가공기계			일 반 산 업 용 기 계			
	섬유용	산업용로봇	기 타	Metal cutting & forming machinery	금속공작 Metal cutting machinery	금속가공 Metal forming machinery	General purpose machinery	가열냉각장치 Freezing machinery	펌프 및 압축기 Pump & compressors	운반, 기타 Conveying elevators & others
	Textile & sewing	Robot for industry	Others special purpose							
2019	0.0	449.5	4,981.5	1,091.9	901.4	190.5	2,999.1	914.5	831.5	1,253.2
2020	0.0	543.2	6,780.8	674.9	473.0	202.0	2,590.0	852.0	770.7	967.3
2021	16.0	563.7	8,839.9	1,048.8	917.0	131.8	4,076.8	1,288.7	1,614.7	1,173.3
2022	23.0	535.3	9,702.4	1,061.2	944.1	117.1	4,070.1	1,188.6	1,757.6	1,123.9
2023	18.8	627.0	8,434.9	1,058.7	908.9	149.7	3,910.1	1,228.9	1,192.4	1,488.8
2024	5.0	492.7	8,574.3	923.4	773.2	150.2	3,424.9	974.5	1,214.4	1,236.0
2024. 3	0.0	41.0	490.8	83.4	67.4	16.0	285.4	98.5	105.1	81.8
4	0.3	30.0	661.4	74.0	69.1	4.9	241.3	86.9	70.9	83.5
5	0.5	44.4	696.2	96.8	78.3	18.5	282.0	84.7	80.9	116.4
6	1.3	53.1	738.2	88.4	66.5	21.9	280.6	83.0	100.5	97.1
7	0.0	34.8	884.5	74.6	64.5	10.1	444.8	98.3	140.9	205.6
8	0.0	35.7	515.8	59.0	51.9	7.1	301.7	91.7	126.4	83.7
9	0.0	36.8	746.9	74.1	59.1	15.0	232.2	50.6	94.0	87.6
10	0.0	37.8	659.4	82.1	70.8	11.3	282.9	89.5	108.5	84.9
11	0.0	40.4	697.6	72.6	62.0	10.6	304.3	70.5	114.4	119.3
12	0.2	74.5	1,212.3	64.7	40.0	24.7	265.4	71.4	99.3	94.6
2025. 1	2.3	37.3	873.4	95.2	88.9	6.3	389.1	52.7	107.0	229.5
2	0.0	38.7	553.8	83.0	76.1	6.9	267.0	83.2	102.6	81.2
3	0.0	50.6	642.9	100.6	95.8	4.8	304.9	115.2	104.6	85.2

	기 종 별 수 주 액						By products		
	사무자동 처리기계	통신기계	전기기계	도로주행차량			기 타 수 송 용 기 계		의료 · 정밀 측정제어기기
	Office accounting, computing machinery	Communi- cation equipment	Electrical machinery	Motor vehicles	화물 · 특수목적차량	기타수송차량	Other transport equipment	철도 · 항공 Railway & aircraft	Medical & precise process control equipment
					Truck & special vehicles	Others motor vehicles			
2019	290.0	973.7	2,800.3	7,484.0	4,533.6	2,950.4	755.6	755.6	469.7
2020	411.5	698.4	2,822.4	8,153.3	5,516.1	2,637.2	500.4	500.4	814.0
2021	541.3	917.8	3,335.2	8,676.2	6,334.3	2,342.0	1,140.7	1,140.7	1,577.4
2022	565.2	1,032.6	3,270.0	7,313.1	5,602.6	1,710.5	505.0	505.0	2,399.6
2023	671.3	793.6	3,555.7	6,427.3	4,202.9	2,224.5	2,011.7	2,011.7	3,360.3
2024	341.0	804.7	4,160.6	6,402.4	3,290.8	3,111.5	2,028.9	2,028.9	2,964.8
2024. 3	36.0	78.8	292.8	696.6	240.0	456.7	513.3	513.3	262.4
4	25.4	61.8	486.3	503.6	331.6	172.0	331.2	331.2	183.4
5	30.2	54.3	342.9	507.6	320.0	187.6	15.5	15.5	410.7
6	35.4	57.1	272.7	562.2	345.7	216.4	35.8	35.8	226.8
7	25.5	52.5	375.2	484.0	285.4	198.5	713.1	713.1	474.8
8	24.2	56.2	374.7	538.0	275.0	262.9	79.0	79.0	242.2
9	21.6	70.5	304.3	456.8	258.8	198.0	25.2	25.2	178.8
10	17.4	65.6	506.5	559.0	280.5	278.5	23.4	23.4	232.5
11	22.6	89.0	248.6	523.4	274.7	248.7	55.6	55.6	254.1
12	34.8	70.7	270.5	478.0	216.2	261.8	144.7	144.7	253.5
2025. 1	21.4	74.6	402.4	469.1	280.0	189.1	18.9	18.9	153.0
2	45.9	63.2	436.1	600.1	389.3	210.8	29.3	29.3	176.0
3	46.9	79.8	542.5	687.2	414.6	272.6	506.5	506.5	301.7

15. 설비용기계류 생산지수(원지수)¹⁾

Product Index of Machinery for Equipment Investment (Original Index)

2020=100

	생 산		출 하		내 수		수 출		재 고 ²⁾
	Production	선박제외	Shipment	선박제외	Domestic	선박제외	Export	선박제외	
		Excluding vessels		Excluding vessels		Excluding vessels		Excluding vessels	
가중치 Weight ³⁾	1,251.4	1,106.0	1,203.7	1,001.0	0.0	0.0	0.0	0.0	1,126.6
2017	110.0	114.5	110.4	115.8	112.1	113.0	108.6	120.3	87.7
2018	103.4	109.2	102.9	109.3	106.2	107.6	99.3	112.0	84.5
2019	100.2	101.8	100.9	102.7	97.9	97.1	104.1	111.9	92.8
2020	100.0	100.0	100.0	100.0	100.0	100.0	100.0	100.0	100.4
2021	109.9	112.3	107.6	110.9	107.3	107.5	107.9	116.6	118.9
2022	114.0	115.1	110.8	112.0	111.0	110.6	110.6	114.3	148.0
2023	107.0	107.3	106.0	107.4	104.7	104.1	107.8	113.2	137.1
2024	107.6	105.6	107.4	105.3	103.8	102.6	112.4	110.7	120.8
2022. 4	108.1	108.7	106.4	105.6	103.1	102.7	110.3	110.5	122.3
5	115.9	116.7	112.6	112.6	111.6	110.9	113.9	115.4	122.7
6	122.0	123.6	116.4	118.4	117.6	117.5	115.0	119.8	126.6
7	112.8	113.8	108.8	110.0	106.5	106.1	111.5	116.6	131.6
8	110.8	112.8	105.4	109.1	109.1	109.2	101.1	108.7	131.0
9	115.0	117.1	109.0	112.7	110.6	110.7	107.2	115.9	134.6
10	112.0	112.3	108.8	109.4	110.9	110.4	106.3	107.6	144.9
11	125.4	126.0	118.7	119.6	119.2	119.6	118.1	119.4	159.0
12	138.9	140.6	135.3	139.4	142.6	142.4	126.7	133.9	148.0
2023. 1	91.8	90.9	90.1	88.5	85.0	84.7	96.4	94.8	148.9
2	102.4	101.9	99.6	99.2	94.6	94.1	105.7	107.9	152.7
3	115.9	116.7	113.6	115.7	109.3	109.8	119.0	125.8	148.8
4	101.9	101.7	101.5	101.8	99.4	98.8	104.6	107.6	146.5
5	108.7	109.1	107.2	108.8	106.0	105.1	109.2	115.6	146.4
6	117.7	118.7	116.8	119.7	113.0	113.7	121.3	129.8	144.1
7	99.3	98.9	98.8	99.1	96.4	95.5	102.1	105.6	147.6
8	97.6	97.9	95.2	96.4	95.0	93.8	96.0	101.6	154.5
9	107.1	108.1	110.1	113.6	106.7	105.9	114.6	127.0	141.9
10	100.1	100.3	100.4	101.8	102.1	101.0	98.6	103.4	143.1
11	113.7	113.6	113.3	114.3	114.9	113.6	111.7	115.6	144.4
12	127.5	129.4	124.8	129.3	133.5	133.2	114.7	123.2	137.1
2024. 1	100.2	97.3	98.6	94.6	95.5	94.1	102.5	95.4	140.9
2	94.8	94.7	95.6	95.8	93.4	91.9	98.7	103.2	135.5
3	111.3	111.3	113.0	113.6	108.9	107.7	118.5	124.6	132.7
4	109.5	108.4	107.7	105.7	105.1	103.6	111.4	109.8	140.0
5	105.3	103.1	106.1	103.4	104.1	101.8	109.7	107.7	145.0
6	109.5	108.6	112.6	112.7	109.3	107.6	117.0	122.0	133.1
7	105.0	101.0	106.4	102.0	102.2	99.5	112.3	107.4	131.3
8	99.3	96.5	98.3	95.0	92.6	91.7	105.3	100.5	130.3
9	107.2	105.5	106.9	105.8	103.8	103.2	111.5	111.1	123.8
10	107.4	104.8	105.2	102.1	103.5	103.4	108.3	100.9	127.6
11	113.4	109.7	110.7	106.4	104.8	104.6	118.3	109.7	127.6
12	128.7	126.6	127.6	126.7	122.2	122.2	135.2	135.8	120.8
2025. 1	92.5	86.5	91.7	84.6	80.3	78.8	106.3	95.0	117.2
2	104.1	99.9	102.0	97.6	93.1	92.8	113.8	107.0	121.6
3	113.9	108.1	114.2	107.9	103.2	103.0	128.9	117.5	118.2

주: 1) 최근 2개월은 잠정치임

2) 재고는 기(월, 연)말 기준임

3) 가중치는 2025년 지수작성에 적용되는 가중치로, 이전 자료는

적용할 수 없음

자료: 통계청 경제동향통계심의관 산업동향과

Note: 1) Recent two month data are preliminary.

2) Inventory is calculated at the end of a given period (month or year).

3) Weights are applied only to the indices for 2025. In other words,

weights can't be applied to the indices prior.

Source: Statistics Korea.

IX. 건설/교통·물류

Construction / Transport and Traffic

1. 발주자별 건설공사 수주액	193
2. 건축물 건축허가	194
3. 공종별 건설공사 수주액	196
4. 해운화물수송	197
5. 자동차 등록대수	198
6. 항공화물수송	202

주요 용어 해설 (Explanation of Terms)

IX-1. 발주자(Orderer)

- 발주자라 함은 건설공사를 건설업자에게 도급하는 자를 말함. 다만, 수급인으로서 도급받은 건설공사를 하도급하는 자를 제외함

IX-1. 건설공사(Construction order)

- 토목공사, 건축공사, 산업설비공사, 조경공사, 환경시설공사, 그 밖에 명칭에 관계없이 시설물을 설치·유지·보수하는공사(시설물을 설치하기 위한 부지조성공사를 포함) 및 기계설비나 그 밖의 구조물의 설치 및 해체공사 등을 말함. 다만, 다음 각 목의 어느 하나에 해당하는 공사는 포함하지 아니함
 - 「전기공사업법」에 따른 전기공사
 - 「정보통신공사업법」에 따른 정보통신공사
 - 「소방시설공사업법」에 따른 소방시설공사
 - 「문화재 수리 등에 관한 법률」에 따른 문화재 수리공사

IX-1. 건설수주(Value of construction orders received)

- 발주자와 체결한 공사계약액과 직영공사 총공사비의 합계액

IX-2. 건축물(Building construction)

- 건물, 구축물, 특수한 부대설비를 총칭. 토지에 정착하는 공작물 중 지붕과 기둥 또는 벽이 있는 것과 이에 부수되는 시설물, 지하·고가의 공작물에 설치하는 사무소·공연장·차고 등을 포함

IX-2. 건축면적(Area)

- 건축물(지표면상 1m 이하의 부분을 제외) 외벽(외벽이 없는 경우에는 외곽부분의 기둥)의 중심선(처마, 차양, 쉼터레버, 기타 이와 유사한 것으로서 당해 중심선으로부터 수평거리 1m 이상 돌출 부분이 있는 경우에는 그 끝부분으로부터 1m 후퇴한 선)으로 둘러싸인 부분의 수평투영 면적

IX-4. R/T(Revenue Ton)

- 화물의 운임 등에 적용되는 톤수

IX-6. 항공화물(Airport cargo)

- (순)화물(Freight)과 우편(Mail)을 포함하는 개념으로, 항공기로 수송되고 항공화물서류에 의해 처리되는 물품

1. 발주자별 건설공사 수주액¹⁾

Value of Construction Orders Received by Type of Orderer

※ 건설공사 수주액 자료는 국토교통부장관 일반건설업 등록업체(1995년 * The objects of this survey are the top-ranked construction companies (registered with the Ministry of Land, Infrastructure and Transport) on the results of the latest Construction Completed Survey, which represent 54% of the total value of production in the construction sector.

단위: 100만 원

In million won

	총 액	공 공						민 간				
		정 부	지방자치 단체	공기업	기 타	Private	제 조 업	음식료품	섬유 · 의복	석유화학		
											Central government	Local government
	Total	Public										
2020	179,866,053	35,493,214	3,602,804	8,202,944	20,096,264	3,591,202	140,880,870	21,898,209	866,627	428,205	5,755,402	
2021	196,447,736	34,206,042	4,511,275	10,460,121	14,402,355	4,832,291	159,465,620	25,956,854	664,933	137,536	5,815,984	
2022	216,036,034	36,618,653	3,742,986	10,623,336	16,867,505	5,384,826	176,520,141	33,076,996	1,060,649	156,729	6,707,085	
2023	176,427,078	44,254,156	3,743,925	11,188,559	19,211,340	10,110,332	126,091,308	38,421,390	819,920	103,440	12,166,212	
2024	195,687,803	50,386,044	4,542,358	11,118,969	25,839,428	8,885,289	140,658,680	42,647,133	561,690	56,489	7,982,011	
2024. 3	13,815,153	3,661,047	240,200	640,559	1,986,686	793,592	10,015,343	2,141,126	7,314	114	439,330	
4	14,626,573	2,949,705	558,909	528,780	974,914	887,102	11,607,227	3,118,906	36,022	560	1,393,225	
5	12,832,585	2,398,165	206,378	789,319	1,068,990	333,478	9,882,846	3,445,718	5,872	3,098	353,798	
6	23,982,971	6,169,865	1,001,684	1,236,014	1,151,730	2,780,437	16,104,398	5,336,246	7,354	10,625	190,043	
7	14,592,028	2,771,933	594,058	757,316	1,142,426	278,133	11,788,630	5,257,452	85,417	3,175	461,810	
8	11,033,993	1,331,049	65,016	571,499	539,752	154,782	8,687,431	2,525,045	138,292	18,985	1,297,682	
9	15,724,567	3,661,045	117,729	668,564	1,619,500	1,255,252	11,613,355	3,908,112	30,547	352	308,021	
10	15,607,314	3,836,369	160,947	1,100,994	2,368,653	205,775	11,375,517	2,814,429	72,027	40	968,335	
11	21,472,814	9,513,515	741,940	931,806	7,659,374	180,395	11,937,044	2,186,741	39,326	9,171	926,316	
12	29,484,253	8,883,646	617,430	2,718,823	4,235,462	1,311,931	20,504,131	7,553,368	37,989	2,530	976,354	
2025. 1	9,740,587	2,270,319	140,117	662,585	1,348,770	118,847	7,442,989	2,623,568	254,526	5,892	526,177	
2	11,182,036	2,301,120	625,903	501,989	907,161	266,067	8,872,260	1,192,799	51,101	9,016	149,416	
3	12,610,796	2,201,535	158,505	610,093	1,321,381	111,556	10,404,357	1,025,638	37,437	8,912	205,774	

	Private									국내 외국기관	민 자
				비제조업							
	1차금속	기계장치	기 타	운수 · 통신 Transportation & communication service	금융 · 보험서비스 Finance & insurance	부동산	건설업	기 타 2)			
	Basic metals	Machinery	Others						Non-manu- facturing	Real estate	Const- ruction
2020	1,760,832	11,876,080	1,211,063	118,982,661	1,515,323	8,104,031	101,149,804	7,397,380	816,123	40,290	3,451,679
2021	1,316,692	17,234,989	786,720	133,508,766	3,230,218	10,089,439	106,532,646	10,823,503	2,832,960	99,711	2,676,363
2022	2,959,909	21,010,709	1,181,915	143,443,145	3,112,566	13,938,658	112,265,069	11,139,993	2,986,859	421,438	2,475,802
2023	2,351,782	21,563,851	1,416,185	87,669,918	1,372,850	8,941,363	66,781,084	7,584,943	2,989,678	459,924	5,621,690
2024	2,249,970	30,738,458	1,058,515	98,011,547	1,945,942	10,552,103	76,522,697	6,681,862	2,308,943	171,182	4,471,897
2024. 3	741,146	941,633	11,589	7,874,217	56,259	1,068,659	6,277,721	437,994	33,584	3,139	135,624
4	105,311	1,566,557	17,231	8,488,321	147,431	981,644	7,075,642	192,703	90,901	13,151	56,490
5	91,736	2,750,703	240,511	6,437,128	61,448	701,193	4,763,320	663,854	247,313	3,716	547,858
6	73,147	5,021,770	33,307	10,768,152	109,572	1,474,973	8,746,770	276,147	160,690	95,654	1,613,054
7	42,536	4,658,681	5,833	6,531,178	32,265	1,649,500	4,410,322	388,908	50,183	1,014	30,451
8	281,649	628,524	159,913	6,162,386	28,173	667,193	5,076,132	113,251	277,637	25,041	990,472
9	68,786	3,486,113	14,293	7,705,243	21,494	289,369	7,141,037	88,642	164,701	27,225	422,942
10	99,738	1,630,842	43,447	8,561,088	85,857	1,267,386	6,911,843	268,992	27,010	137	395,291
11	93,934	951,983	166,011	9,750,303	50,142	404,331	6,106,172	2,588,047	601,611	58	22,197
12	141,432	6,285,113	109,950	12,950,763	326,100	1,033,689	10,792,990	754,857	43,117	105	96,371
2025. 1	30,386	1,799,994	6,593	4,819,421	25,472	535,157	3,999,251	213,508	46,033	0	27,279
2	281,444	686,518	15,304	7,679,461	59,192	317,097	6,702,852	482,516	117,804	5,527	3,129
3	201,483	561,987	10,045	9,378,719	29,402	1,244,596	8,080,116	12,126	12,479	2,333	2,571

주: 1) 최근 2개월은 잠정치임

Note: 1) Recent two month data are preliminary.

2) 광업포함

2) Including mining

자료: 통계청 경제동향통계심의관 산업동향과

Source: Statistics Korea.

2. 건축물 건축허가¹⁾²⁾

※ 증축, 재축, 개축, 이전, 대수선, 용도변경을 포함

	자 재 별					By building material					
	동 수					연면적 (1,000㎡)					
	Number of building	철근 및 철골조	조적조	목 조	기 타	Floor area	철근 및 철골조	조적조	목 조	기 타	
		Iron bar & iron frame	Masonry	Wooden	Others		Iron bar & iron frame	Masonry	Wooden	Others	
합 계											Total
2018	270,811	245,375	9,246	12,750	3,440	160,964	158,573	686	1,167	538	
2019	237,034	212,577	8,377	11,549	4,531	144,293	142,120	563	1,039	571	
2020	223,389	198,538	8,249	12,016	4,586	147,310	145,112	639	1,059	500	
2021	232,431	206,482	8,640	12,845	4,464	173,206	170,680	782	1,193	551	
2022	201,315	178,827	6,904	11,480	4,104	181,474	179,322	660	1,024	467	
2023	150,469	133,801	5,109	8,301	3,258	135,080	133,782	409	666	223	
2024	132,981	117,744	4,725	7,490	3,022	122,671	120,979	363	617	713	
2024. 3	11,367	10,181	387	584	215	10,670	10,542	26	49	53	
4	12,497	10,951	455	796	295	10,875	10,753	35	62	25	
5	12,664	11,127	463	754	320	9,134	9,018	36	61	19	
6	10,893	9,639	429	627	198	9,129	9,012	35	57	25	
7	11,809	10,469	497	578	265	8,707	8,614	35	47	11	
8	10,429	9,291	320	583	235	10,945	10,868	25	47	4	
9	9,252	8,135	321	617	179	7,904	7,788	27	54	36	
10	10,841	9,532	447	628	234	9,089	8,972	32	49	36	
11	11,317	9,874	431	691	321	9,829	9,564	34	54	177	
12	11,922	10,544	345	686	347	16,254	15,966	27	50	212	
2025. 1	7,417	6,679	229	318	191	7,198	7,084	20	28	66	
2	8,455	7,475	263	534	183	6,656	6,581	23	42	10	
3	10,950	9,832	354	536	228	9,747	9,663	30	45	9	
시 도 별					By Province						
서울 Seoul	682	617	49	15	1	1,960	1,950	8	1	1	
부산 Busan	403	357	32	4	10	1,317	1,314	3	0	0	
대구 Daegu	220	158	57	4	1	84	80	3	0	0	
인천 Incheon	709	673	4	30	2	393	389	1	2	0	
광주 Gwangju	119	109	4	-	6	54	53	1	-	0	
대전 Daejeon	126	122	4	-	-	720	720	0	0	0	
울산 Ulsan	147	138	5	1	3	104	103	0	0	0	
세종 Sejong	59	54	3	2	-	99	98	0	0	-	
경기 Gyeonggi	2,687	2,454	48	130	55	2,599	2,583	3	12	1	
강원 Gangwon	727	578	19	103	27	164	151	1	8	3	
충북 Chungbuk	778	722	7	38	11	336	333	0	3	0	
충남 Chungnam	821	762	11	39	9	326	321	1	4	0	
전북 Jeonbuk	631	590	9	23	9	441	437	1	3	0	
전남 Jeonnam	691	616	25	37	13	201	197	1	2	1	
경북 Gyeongbuk	1,065	954	18	60	33	546	538	2	5	2	
경남 Gyeongnam	783	688	24	39	32	349	345	1	2	1	
제주 Jeju	302	240	35	11	16	55	52	1	1	1	

주: 1) 보금자리 물량을 제외한 자료임
2) 2024년 이후 자료는 잠정치임
자료: 국토교통부 국토도시시설 건축정책관 건축정책과

2. Permits Authorized for Building Construction ¹⁾²⁾

* Includes extention, reconstruction, relocation and major repair.

용 도 별						By use						
동 수						연면 적 (1,000㎡)						
Number of building	주거용	상업용	공업용	교육 및 사회용	기 타	Floor area	주거용	상업용	공업용	교육 및 사회용	기 타	
	Residential	Commercial	Industrial	Educational and social	Others		Residential	Commercial	Industrial	Educational and social	Others	
합 계						Total						
270,811	98,611	73,012	16,592	8,741	73,855	160,964	57,325	44,755	16,247	8,671	33,967	
237,034	74,424	67,084	14,248	8,932	72,346	144,293	46,242	38,260	16,372	9,856	33,564	2018
223,389	72,565	71,519	15,317	8,741	55,247	147,310	46,062	41,558	16,982	9,479	33,229	2019
												2020
232,431	82,866	85,124	15,915	8,527	39,999	173,206	57,576	49,016	17,322	10,801	38,491	2021
201,315	70,869	78,802	13,990	7,534	30,120	181,474	64,510	47,058	18,801	9,565	41,540	2022
150,469	49,168	59,269	11,509	6,454	24,069	135,080	44,748	33,521	15,469	8,458	32,885	2023
132,981	41,137	53,001	11,160	6,380	21,303	122,671	43,368	28,414	14,286	8,237	28,368	2024
11,367	3,564	4,495	989	460	1,859	10,670	4,183	2,095	1,062	458	2,873	3. 2024
12,497	4,029	4,736	1,083	601	2,048	10,875	3,607	2,506	1,091	674	2,997	4
12,664	4,127	5,014	1,029	592	1,902	9,134	3,327	1,989	1,498	634	1,685	5
10,893	3,453	4,178	976	539	1,747	9,129	2,908	2,755	901	567	1,997	6
11,809	3,449	5,103	1,010	530	1,717	8,707	2,820	2,453	1,125	484	1,825	7
10,429	3,280	4,121	847	532	1,649	10,945	3,325	2,348	2,358	778	2,135	8
9,252	2,756	3,572	818	507	1,599	7,904	2,569	1,969	900	768	1,698	9
10,841	3,300	4,394	914	552	1,681	9,089	2,948	2,015	830	813	2,483	10
11,317	3,466	4,553	905	550	1,843	9,829	3,862	2,008	1,192	739	2,028	11
11,922	3,747	4,559	865	609	2,142	16,254	6,964	2,719	1,247	1,213	4,112	12
7,417	2,038	2,946	640	440	1,353	7,198	2,717	1,667	736	578	1,500	1. 2025
8,455	2,280	3,658	807	500	1,210	6,656	2,011	1,821	795	402	1,627	2
10,950	3,129	4,614	841	512	1,854	9,747	3,526	2,295	845	672	2,409	3

Note: 1) Excludes bogeumjari.

2) Since 2024, figures are preliminary.

Source: Ministry of Land, Infrastructure and Transport.

3. 공종별 건설공사 수주액¹⁾

Value of Construction Orders Received by Type of Construction

※ 건설공사 수주액 자료는 국토교통부장관 일반건설업 등록업체(1995년 * The objects of this survey are the top-ranked construction companies (registered with the Ministry of Land, Infrastructure and Transport) on 부터 최근년 '건설업조사'에 근거해서 총기성액의 54%에 해당하는 the results of the latest Construction Completed Survey, which represent 기성액 순위 상위업체로 매년 변화 가능)의 국내건설공사 수주액 54% of the total value of production in the construction sector. 집계 결과치임

단위: 100만 원

In million won

	총 액	건 축						토 목		
			주 택	사무실, 점포	공장, 창고	관공서 등	기 타		치 산, 치수	농 립, 수 산
	Total	Building	Dwellings	Offices & stores	Factory & storage	Public offices	Others	Civil engineering	Forestry conservancy & water control	Agriculture & fisheries
2020	179,866,053	143,652,277	94,451,752	21,395,688	19,102,632	5,665,362	3,036,843	36,213,776	867,726	395,815
2021	196,447,736	154,293,730	88,022,003	28,881,579	26,409,966	7,404,770	3,575,412	42,154,006	1,083,418	642,395
2022	216,036,034	167,739,895	95,369,774	28,141,270	33,367,009	7,804,446	3,057,396	48,296,139	1,300,624	404,246
2023	176,427,078	116,586,325	66,000,503	16,940,112	22,322,802	8,725,097	2,597,811	59,840,753	1,450,309	355,813
2024	195,687,803	136,947,338	84,723,756	13,873,106	27,744,354	8,195,018	2,411,104	58,740,465	1,899,877	325,137
2024. 3	13,815,153	8,183,368	4,921,710	1,452,006	751,789	717,292	340,571	5,631,785	84,309	10,474
4	14,626,573	10,435,805	6,430,612	1,009,898	2,321,238	442,955	231,102	4,190,768	260,457	6,752
5	12,832,585	8,791,790	5,534,245	1,089,613	1,611,019	453,860	103,053	4,040,795	114,148	9,831
6	23,982,971	15,421,635	8,320,020	2,021,985	4,124,107	712,998	242,525	8,561,336	287,400	9,166
7	14,592,028	8,951,977	4,294,612	1,243,236	2,363,701	973,366	77,062	5,640,051	138,592	25,294
8	11,033,993	8,227,646	4,260,918	1,018,439	2,412,042	425,338	110,909	2,806,347	141,056	10,616
9	15,724,567	12,562,944	7,345,832	795,027	3,724,704	612,610	84,771	3,161,623	50,713	20,694
10	15,607,314	11,128,755	7,841,517	1,029,893	1,537,273	631,475	88,597	4,478,559	103,183	16,068
11	21,472,814	17,487,092	13,268,908	1,337,441	1,558,775	892,166	429,802	3,985,722	184,274	22,793
12	29,484,253	20,316,787	12,501,592	1,937,231	4,183,380	1,290,976	403,608	9,167,466	262,027	80,688
2025. 1	9,740,587	7,112,698	3,356,865	913,671	2,490,640	249,949	101,573	2,627,889	51,197	5,908
2	11,182,036	8,020,835	4,255,395	2,127,277	852,772	625,910	159,481	3,161,201	77,581	37,170
3	12,610,796	10,948,179	7,515,264	2,305,241	539,226	295,789	292,659	1,662,617	38,836	19,634
Civil engineering										
	도로, 교량	항만, 공항	철도, 궤도	상·하수도	발전, 통신	토지조성	댐	기계설치	조경공사	기 타
	Roads & bridges	Harbors & airports	Railway & track	Water supply and sewerage	Generation & transmission of electricity	Land development	Dams	Installation of machinery	Landscaping	Others
2020	5,748,400	1,444,206	2,727,613	1,712,828	5,709,308	4,233,475	19,696	12,330,027	867,014	157,668
2021	7,679,228	2,161,957	3,778,188	2,052,937	6,266,078	5,785,905	134,553	11,397,072	1,055,685	116,590
2022	5,654,152	1,767,126	3,956,373	2,559,472	5,595,495	6,549,673	13,965	18,357,608	2,025,803	111,602
2023	9,973,919	1,095,259	11,333,040	2,734,899	8,459,410	4,967,380	151,875	18,176,195	1,074,134	68,520
2024	8,320,110	2,129,409	9,746,004	2,394,291	7,822,922	6,090,358	349,180	18,017,429	1,410,633	235,115
2024. 3	436,053	111,403	742,704	262,686	847,482	1,177,800	224,255	1,662,214	71,559	846
4	269,045	253,661	801,205	158,425	357,281	391,225	0	1,651,925	34,089	6,703
5	774,510	160,767	76,427	166,972	991,218	497,663	99	1,185,395	62,239	1,526
6	502,743	617,169	4,199,593	242,370	324,183	653,899	1,097	1,482,146	116,345	125,225
7	464,303	135,334	12,769	151,882	845,184	288,683	0	3,442,189	118,248	17,573
8	1,044,692	77,191	164,741	86,676	314,162	220,237	544	633,955	88,887	23,590
9	415,745	30,152	1,282,416	117,919	462,094	164,841	118,523	390,815	80,321	27,390
10	651,380	31,174	643,289	169,485	838,239	446,376	1,079	1,501,297	74,079	2,910
11	832,348	327,272	161,465	151,059	1,323,905	278,370	47	375,800	317,361	11,028
12	2,152,036	293,785	1,109,727	620,488	469,172	542,544	3,536	3,366,038	250,532	16,893
2025. 1	632,099	15,870	438,429	94,040	347,398	307,929	0	643,471	85,915	5,633
2	131,872	294,527	82,678	77,915	494,715	1,399,555	0	520,258	44,214	716
3	143,993	112,321	114,214	90,354	46,053	524,840	125	502,238	59,971	10,038

주: 1) 최근 2개월은 잠정치임

자료: 통계청 경제동향통계심의관 산업동향과

Note: 1) Recent two month data are preliminary.

Source: Statistics Korea.

4. 해운화물수송¹⁾

Marine Freight Transportation

※ 연안화물 포함, 여객선 화물 제외
단위: 1,000R/T

※ Including coastwise vessels, excluding passenger vessels
In thousand R/T

	총 계	양곡	유류 ²⁾	시멘트	유연탄	목재 ³⁾	철광석	철강 ⁴⁾	기타
	Total	Cereal	Oil	Cement	Bituminous coal	Lumber	Iron ore	Iron material	Others
입 항									
Unloaded									
2018	1,024,881	11,123	249,865	16,810	144,676	22,932	79,130	50,469	449,876
2019	1,035,254	10,615	250,354	16,776	137,434	23,261	79,945	55,585	461,284
2020	955,954	10,509	234,029	15,934	119,925	18,429	74,949	47,396	434,783
2021	1,005,907	11,404	233,920	17,195	124,388	20,672	79,555	48,091	470,682
2022	989,277	11,666	237,597	18,314	121,324	19,181	71,043	47,922	462,230
2023	980,328	10,697	237,303	19,391	119,954	18,978	71,000	52,023	450,982
2024	999,011	11,528	239,664	17,227	114,481	19,725	73,761	53,261	469,364
2024. 3	84,412	958	21,539	1,714	9,381	1,671	5,507	4,564	39,078
4	84,578	1,026	19,874	1,635	8,413	1,767	6,355	4,595	40,913
5	82,866	957	19,951	1,575	8,021	1,735	5,499	5,080	40,048
6	81,413	926	18,904	1,531	8,899	1,671	6,177	4,617	38,688
7	83,041	884	19,631	1,227	10,417	1,577	6,243	4,248	38,814
8	85,637	761	21,488	1,240	11,254	1,770	5,954	4,200	38,970
9	80,244	972	20,316	1,235	9,507	1,537	6,215	4,138	36,324
10	84,556	1,087	19,125	1,395	8,946	1,677	6,843	4,582	40,901
11	81,290	1,018	19,938	1,517	8,609	1,550	6,140	4,353	38,165
12	84,736	958	18,435	1,571	9,873	1,813	6,063	4,403	41,620
2025. 1	82,591	883	20,435	961	7,848	1,779	5,686	3,652	41,347
2	69,873	973	18,541	858	7,485	1,440	4,006	3,689	32,881
3	79,993	767	18,697	1,393	6,511	1,670	6,503	3,846	40,606
출 항									
Loaded									
2018	599,774	789	120,011	21,821	523	9,517	632	53,121	393,360
2019	608,712	535	128,057	23,082	1,211	10,049	321	56,641	388,816
2020	543,299	593	118,182	21,088	1,043	8,859	605	53,364	339,565
2021	576,918	864	120,012	21,456	2,919	9,639	483	52,090	369,455
2022	562,430	692	119,389	20,655	2,823	8,201	519	52,127	358,024
2023	570,805	695	121,995	21,123	2,529	8,982	648	55,046	359,787
2024	586,636	858	121,680	19,761	2,749	9,105	601	55,355	376,527
2024. 3	51,104	95	11,249	1,857	292	814	81	4,843	31,873
4	48,623	112	9,618	1,807	207	765	52	4,532	31,530
5	50,809	101	10,521	1,733	136	779	20	4,696	32,823
6	48,143	114	9,245	1,650	194	806	27	4,525	31,582
7	50,456	46	10,212	1,522	212	765	37	4,742	32,920
8	49,597	47	11,284	1,348	326	753	41	4,640	31,158
9	45,575	50	9,859	1,551	297	674	30	4,190	28,924
10	49,320	70	9,749	1,646	230	751	43	4,949	31,882
11	47,614	42	9,844	1,793	180	741	33	4,600	30,381
12	50,927	59	10,118	1,901	191	793	102	5,003	32,760
2025. 1	46,220	49	8,678	1,142	270	926	73	4,228	30,854
2	46,739	53	9,662	1,227	185	773	35	4,213	30,591
3	48,272	76	9,135	1,681	180	779	32	4,770	31,619

주: 1) 국내, 국제 화물 수송 실적임

2) 원유(역청유), 석유+석유 정제품/석유가스 및 기타가스 제외

3) 원목+목재, 목탄, 코르크 등

4) 고철+철강 및 그 제품

자료: 해양수산부 해운물류국 항만운영과

Note: 1) Sum of domestic and international transport

2) Crude petroleum oils + Product of petroleum oils

3) Wood in the rough + Wood & articles of wood

4) Scrap + Iron steel & articles thereof

Source: Ministry of Oceans and Fisheries.

5. 자동차 등록대수

단위: 천대

	총 계		서 울		부 산		대 구	
	Total	자가용	Seoul	Private	Busan	Private	Daegu	Private
총 계 ¹⁾								
2020	24,366	22,522	3,157	2,941	1,429	1,291	1,219	1,165
2021	24,911	22,987	3,177	2,959	1,465	1,312	1,211	1,157
2022	25,503	23,502	3,193	2,975	1,500	1,330	1,230	1,174
2023	25,949	23,926	3,191	2,978	1,528	1,349	1,258	1,198
2024	26,298	24,237	3,177	2,971	1,559	1,365	1,263	1,201
2024. 9	26,203	24,153	3,182	2,972	1,551	1,361	1,259	1,198
10	26,233	24,177	3,178	2,971	1,553	1,362	1,260	1,199
11	26,274	24,215	3,177	2,971	1,556	1,364	1,262	1,201
12	26,298	24,237	3,177	2,971	1,559	1,365	1,263	1,201
2025. 1	26,326	24,261	3,176	2,971	1,567	1,366	1,263	1,202
2	26,338	24,271	3,174	2,970	1,567	1,366	1,262	1,200
3	26,352	24,282	3,173	2,969	1,569	1,367	1,261	1,199
승 용 차								
2020	19,861	18,687	2,712	2,582	1,189	1,103	1,027	1,000
2021	20,411	19,168	2,740	2,609	1,227	1,127	1,022	996
2022	20,953	19,648	2,764	2,634	1,263	1,147	1,041	1,013
2023	21,390	20,079	2,776	2,652	1,292	1,168	1,064	1,034
2024	21,771	20,426	2,775	2,657	1,327	1,187	1,070	1,039
2024. 9	21,667	20,333	2,776	2,655	1,318	1,182	1,066	1,035
10	21,700	20,360	2,774	2,655	1,321	1,184	1,067	1,036
11	21,744	20,401	2,774	2,656	1,324	1,186	1,069	1,038
12	21,771	20,426	2,775	2,657	1,327	1,187	1,070	1,039
2025. 1	21,799	20,451	2,775	2,658	1,335	1,189	1,070	1,039
2	21,815	20,464	2,774	2,657	1,336	1,190	1,069	1,038
3	21,838	20,483	2,775	2,658	1,338	1,191	1,070	1,037
승 합 차								
2020	784	640	107	87	42	35	31	26
2021	750	609	100	82	40	33	29	24
2022	724	584	96	77	38	31	28	23
2023	695	555	91	72	37	29	27	22
2024	666	527	86	67	35	28	26	21
2024. 9	672	533	87	68	36	28	27	22
10	670	531	86	68	36	28	26	22
11	668	529	86	67	36	28	26	21
12	666	527	86	67	35	28	26	21
2025. 1	665	526	85	67	35	28	26	21
2	662	523	85	66	35	28	26	21
3	658	520	84	66	35	27	26	21
화 물 차								
2020	3,615	3,157	330	268	187	151	158	137
2021	3,632	3,160	326	263	186	150	156	135
2022	3,696	3,211	323	259	187	150	157	135
2023	3,726	3,225	313	248	186	149	162	140
2024	3,717	3,212	305	241	184	146	161	139
2024. 9	3,721	3,217	307	243	185	147	161	139
10	3,720	3,216	306	243	184	147	161	139
11	3,718	3,213	305	242	184	146	161	139
12	3,717	3,212	305	241	184	146	161	139
2025. 1	3,718	3,213	304	241	184	146	161	138
2	3,717	3,211	304	240	184	146	160	138
3	3,711	3,206	303	239	183	145	160	138

주: 1) 특수차 포함

자료: 국토교통부 교통물류실 자동차운영보험과

5. Number of Registered Motor Vehicles

In thousand each										
인 천		광 주		대 전		울 산		세 중		
	자가용		자가용		자가용		자가용		자가용	
Incheon	Private	Gwangju	Private	Daejeon	Private	Ulsan	Private	Sejong	Private	
Total ¹⁾										
1,676	1,315	692	657	686	655	576	552	175	171	2020
1,675	1,352	701	666	693	660	581	558	185	181	2021
1,693	1,406	714	679	708	673	588	565	194	189	2022
1,731	1,451	723	688	723	681	599	575	198	193	2023
1,748	1,473	731	696	737	687	607	583	202	197	2024
1,745	1,467	729	693	733	684	606	582	201	196	9. 2024
1,749	1,469	729	694	734	685	606	582	202	197	10
1,750	1,471	730	695	736	686	607	583	202	197	11
1,748	1,473	731	696	737	687	607	583	202	197	12
1,749	1,475	731	696	738	688	608	584	203	198	1. 2025
1,749	1,475	731	695	739	688	609	584	203	198	2
1,751	1,475	730	695	738	687	609	584	203	198	3
Car										
1,426	1,115	576	561	577	562	487	478	153	152	2020
1,427	1,154	586	571	585	569	493	485	163	162	2021
1,443	1,205	599	584	599	581	499	491	172	170	2022
1,479	1,250	609	594	615	590	509	501	176	174	2023
1,499	1,275	617	602	631	599	517	509	180	178	2024
1,496	1,268	615	600	627	596	516	507	179	177	9. 2024
1,499	1,270	615	601	628	596	516	508	179	178	10
1,501	1,273	616	602	630	598	517	509	180	178	11
1,499	1,275	617	602	631	599	517	509	180	178	12
1,500	1,276	618	603	632	599	518	510	180	179	1. 2025
1,500	1,277	617	602	632	600	518	510	181	179	2
1,502	1,278	617	602	633	600	519	510	181	180	3
Bus										
49	37	20	17	20	18	15	12	4	4	2020
45	35	19	16	19	16	14	12	4	4	2021
42	33	18	15	18	15	13	11	4	4	2022
40	32	17	14	17	15	13	11	4	3	2023
38	30	17	14	17	14	13	10	4	3	2024
38	30	17	14	17	14	13	10	4	3	9. 2024
39	30	17	14	17	14	13	10	4	3	10
39	30	17	14	17	14	13	10	4	3	11
38	30	17	14	17	14	13	10	4	3	12
38	30	17	14	17	14	13	10	4	3	1. 2025
38	30	16	14	16	14	13	10	4	3	2
38	29	16	13	16	13	13	10	4	3	3
Truck										
193	161	92	78	86	74	71	61	17	15	2020
195	160	92	78	86	73	71	61	17	15	2021
199	164	94	79	87	74	72	62	17	15	2022
202	166	94	78	87	74	74	63	17	15	2023
201	164	93	77	86	73	74	63	17	15	2024
201	165	93	78	86	73	74	63	17	15	9. 2024
201	165	93	78	86	73	74	63	17	15	10
201	164	93	78	86	73	74	63	17	15	11
201	164	93	77	86	73	74	63	17	15	12
201	164	93	77	86	73	74	63	17	15	1. 2025
201	164	93	77	86	72	74	63	17	15	2
201	164	93	77	85	72	74	63	17	15	3

Note: 1) Including special car

Source: Ministry of Land, Infrastructure and Transport.

5. 자동차 등록대수(계속)

단위: 천대

	경 기		강 원		충 북		충 남		전 북
		자가용		자가용		자가용		자가용	
	Gyeonggi	Private	Gangwon	Private	Chungbuk	Private	Chungnam	Private	Jeonbuk
총 계 ¹⁾									
2020	6,004	5,754	809	778	866	826	1,150	1,104	948
2021	6,204	5,948	828	796	892	851	1,176	1,130	960
2022	6,379	6,110	852	819	916	873	1,211	1,164	978
2023	6,525	6,247	867	833	936	891	1,245	1,198	993
2024	6,646	6,363	875	842	950	906	1,273	1,225	1,003
2024. 9	6,607	6,329	873	840	946	902	1,268	1,220	1,000
10	6,617	6,339	874	841	947	903	1,270	1,222	1,001
11	6,633	6,354	874	841	949	905	1,272	1,224	1,002
12	6,646	6,363	875	842	950	906	1,273	1,225	1,003
2025. 1	6,654	6,371	876	843	951	907	1,275	1,227	1,004
2	6,657	6,374	876	843	951	908	1,277	1,229	1,005
3	6,662	6,379	876	843	952	909	1,279	1,231	1,005
승 용 차									
2020	4,967	4,888	617	604	673	656	879	864	724
2021	5,156	5,076	635	622	699	682	905	889	735
2022	5,312	5,226	655	641	719	700	935	919	750
2023	5,453	5,366	669	655	737	717	965	949	763
2024	5,581	5,491	679	665	750	732	992	976	774
2024. 9	5,540	5,454	677	663	747	728	986	971	771
10	5,552	5,466	678	664	748	730	988	973	772
11	5,567	5,481	678	664	749	731	990	975	773
12	5,581	5,491	679	665	750	732	992	976	774
2025. 1	5,589	5,499	680	666	751	734	994	978	775
2	5,593	5,503	680	666	752	735	995	980	776
3	5,599	5,510	681	667	753	736	997	982	776
승 합 차									
2020	205	168	29	24	29	25	41	35	33
2021	197	161	27	23	29	24	40	33	31
2022	191	155	27	22	28	23	39	32	31
2023	183	147	25	21	27	22	38	31	29
2024	175	138	24	20	26	21	37	30	28
2024. 9	176	140	25	20	26	21	37	30	28
10	175	139	25	20	26	21	37	30	28
11	175	139	25	20	26	21	37	30	28
12	175	138	24	20	26	21	37	30	28
2025. 1	174	138	24	20	26	21	36	30	28
2	174	137	24	20	26	21	36	30	28
3	173	136	24	19	26	21	36	30	28
화 물 차									
2020	811	688	159	148	159	143	224	204	187
2021	826	698	161	150	160	143	225	204	188
2022	848	714	165	153	164	147	231	209	192
2023	858	717	167	155	166	149	235	213	194
2024	858	715	166	154	167	149	237	214	195
2024. 9	859	716	166	154	167	149	237	215	195
10	859	716	166	154	167	149	237	215	195
11	859	716	166	154	167	149	237	215	195
12	858	715	166	154	167	149	237	214	195
2025. 1	859	716	166	154	167	149	237	215	195
2	859	715	166	154	167	149	237	215	195
3	858	715	166	154	166	148	237	215	195

5. Number of Registered Motor Vehicles (Cont'd)

In thousand each									
	전 남		경 북		경 남		제 주		
자 가 용		자 가 용		자 가 용		자 가 용		자 가 용	
Private	Jeonnam	Private	Gyeongbuk	Private	Gyeongnam	Private	Jeju	Private	
Total ¹⁾									
903	1,100	944	1,475	1,419	1,788	1,664	615	382	2020
916	1,172	962	1,499	1,443	1,832	1,700	659	396	2021
935	1,237	987	1,524	1,468	1,897	1,743	690	413	2022
950	1,250	1,011	1,534	1,477	1,944	1,783	703	422	2023
961	1,278	1,028	1,552	1,496	1,982	1,812	715	430	2024
959	1,270	1,024	1,549	1,492	1,972	1,805	711	428	9. 2024
960	1,273	1,025	1,551	1,493	1,976	1,808	712	428	10
961	1,275	1,026	1,552	1,495	1,980	1,811	715	430	11
961	1,278	1,028	1,552	1,496	1,982	1,812	715	430	12
962	1,281	1,029	1,554	1,497	1,986	1,815	710	430	1. 2025
963	1,284	1,032	1,556	1,499	1,989	1,818	710	429	2
964	1,287	1,033	1,557	1,500	1,989	1,819	711	428	3
Car									
705	807	688	1,099	1,082	1,433	1,352	513	293	2020
717	878	706	1,124	1,107	1,478	1,390	555	306	2021
733	938	727	1,143	1,127	1,540	1,431	582	318	2022
748	947	747	1,156	1,140	1,586	1,470	594	326	2023
759	975	764	1,175	1,159	1,625	1,501	604	332	2024
756	967	760	1,171	1,155	1,614	1,494	601	331	9. 2024
757	970	761	1,173	1,156	1,619	1,496	602	331	10
758	973	762	1,174	1,158	1,623	1,499	604	332	11
759	975	764	1,175	1,159	1,625	1,501	604	332	12
760	978	765	1,176	1,160	1,629	1,504	600	332	1. 2025
761	981	767	1,178	1,162	1,632	1,506	600	332	2
762	984	769	1,179	1,163	1,633	1,508	601	331	3
Bus									
27	39	30	48	41	54	44	19	11	2020
26	39	29	47	39	51	42	18	11	2021
25	38	28	45	38	49	40	18	11	2022
24	37	27	44	36	48	39	17	10	2023
23	35	26	42	35	46	37	17	10	2024
23	36	26	43	36	46	37	17	10	9. 2024
23	36	26	43	35	46	37	17	10	10
23	35	26	42	35	46	37	17	10	11
23	35	26	42	35	46	37	17	10	12
23	35	26	42	35	46	37	17	10	1. 2025
23	35	26	42	35	46	37	17	10	2
23	35	26	42	35	45	36	17	10	3
Truck									
170	246	223	320	293	293	265	82	77	2020
170	247	224	320	292	293	265	83	78	2021
174	252	228	325	298	297	268	88	83	2022
176	257	233	324	296	300	270	90	84	2023
176	258	234	324	296	300	269	92	86	2024
176	258	234	324	297	300	269	91	86	9. 2024
176	258	234	325	297	300	270	91	86	10
176	258	234	324	297	300	269	91	86	11
176	258	234	324	296	300	269	92	86	12
176	258	234	325	297	300	269	92	86	1. 2025
176	258	235	325	297	300	270	91	86	2
176	258	234	325	297	300	269	91	86	3

6. 항공화물수송¹⁾

Airport Cargo Transportation

단위: 톤

In ton

	합 계	인 천	김 포	김 해	제 주	대 구	광 주	청 주
	Total	Incheon	Gimpo	Gimhae	Jeju	Daegu	Gwangju	Cheongju
2018	4,715,193	3,917,931	267,266	183,507	266,370	33,267	14,478	17,986
2019	4,533,446	3,765,649	253,395	171,953	258,847	34,718	12,500	18,918
2020	3,434,563	3,036,169	142,380	48,250	171,385	11,050	7,428	10,378
2021	3,829,418	3,419,804	142,439	36,010	188,926	10,584	8,679	13,627
2022	3,779,147	3,297,301	163,918	55,555	210,962	12,394	9,144	16,776
2023	4,166,355	3,600,288	185,570	113,703	202,609	22,077	9,549	20,724
2024	4,599,107	3,984,100	188,515	146,816	203,753	25,029	9,054	28,204
2024. 3	393,539	343,094	16,184	11,656	16,559	2,033	623	2,325
4	374,114	324,117	15,257	11,264	17,503	1,976	797	2,261
5	384,700	334,225	15,274	11,522	17,600	1,921	828	2,202
6	384,391	336,235	15,171	11,181	16,041	1,867	733	2,118
7	385,957	337,163	14,638	11,969	16,092	2,019	714	2,385
8	386,376	331,982	15,816	12,873	18,527	2,282	884	2,796
9	370,305	320,164	15,869	11,752	16,598	1,918	698	2,249
10	399,436	343,849	16,641	13,493	18,621	2,236	932	2,473
11	396,649	345,168	15,939	13,442	16,091	2,208	777	1,999
12	407,470	354,920	16,068	13,995	16,120	2,220	639	2,211
2025. 1	373,236	321,806	15,483	14,131	15,756	2,240	691	2,421
2	347,012	301,542	13,593	12,970	13,521	2,050	586	2,157
3	399,370	349,320	16,136	13,466	15,378	2,004	594	1,979

	무 안	양 양	여 수	울 산	사 천	포 항 경 주	군 산	원 주
	Muan	Yangyang	Yeosu	Ulsan	Sacheon	Pohang Gyeongju	Gunsan	Wonju
2018	3,890	471	2,864	3,911	812	332	1,636	473
2019	6,762	466	2,859	3,826	868	395	1,674	619
2020	1,013	1,177	2,123	2,036	115	295	551	213
2021	35	1,004	3,062	2,410	0	697	1,430	713
2022	353	2,210	3,359	2,640	320	1,084	2,101	1,030
2023	2,724	1,417	2,558	1,552	475	1,149	880	1,080
2024	4,185	215	2,781	1,857	690	1,194	1,629	1,087
2024. 3	375	13	201	117	48	94	134	85
4	138	5	235	170	51	93	151	98
5	274	-	254	168	63	112	159	99
6	293	-	218	156	60	92	136	91
7	261	11	203	162	53	81	129	78
8	317	26	253	179	63	114	157	107
9	279	13	218	159	64	95	140	89
10	264	34	274	179	59	117	152	112
11	231	29	258	161	54	104	94	94
12	587	21	225	152	57	85	87	83
2025. 1	-	20	220	172	64	83	75	74
2	-	23	180	138	43	74	66	70
3	-	2	160	118	41	45	65	65

주: 1) 공항별 연도별 총화물실적임 (화물, 우편물, 수하물 포함)
 자료: 한국공항공사 경영정보부

Note: 1) Total Cargo by Airport (Freight, Mail, Baggage included)
 Source: Korea Airports Corporation.

X. 도소매·서비스

Retail, Wholesale and Services

1. 도·소매업 생산지수	207
2. 시도별 대형소매점 판매액지수(불변지수)	208
3. 음식점 포함 소매판매액지수	209
4. 재별 및 상품군별 소매판매액지수(불변지수)	210
5. 소매업태별 판매액지수	211
6. 온라인쇼핑 거래액	212
7. 서비스업 생산지수	216

주요 용어 해설 (Explanation of Terms)

X-1. 경상지수(Value index)

- 월별로 조사한 대표업종별 매출액을 대표업종별 기준액(기준년도의 월평균 매출액)으로 나누어 작성한 지수(가격변동분 포함)

X-1. 불변지수(Volume index)

- 경상지수를 디플레이터로 나누어 작성한 지수(가격변동분 제거)

X-1. 도매업(Wholesale trade)

- 구입한 새로운 상품 또는 중고품을 변형하지 않고 소매업자, 산업 및 상업 사용자, 단체, 기관 및 전문 사용자 또는 다른 도매업자에게 재판매하는 산업활동을 말함

X-1. 소매업(Retail trade)

- 개인 및 소비자용 상품(신품, 중고품)을 변형하지 않고 일반 대중에게 재판매하는 산업활동으로서 여기에는 백화점, 점포, 노점, 배달 또는 통신 판매, 소비조합, 행사인, 경매 등을 포함

X-4. 내구재(Durable goods)

- 1년 이상 사용할 수 있는 것으로, 주로 고가 상품이 해당됨

X-4. 준내구재(Semi-durable goods)

- 1년 이상 사용이 가능하나 주로 저가인 상품

X-4. 비내구재(Non-durable goods)

- 이용할 수 있는 기간이 짧고 반복적으로 이용이 곤란한 상품

X-5. 소매업태별 판매액지수(Sales index by retail business type)

- 유통부문의 업태별 상품군별 판매동향을 파악하기 위하여 승용차 및 소매업의 월별 판매액을 조사 하여 집계한 금액. 기준년도는 2020년이며 경상지수, 불변지수, 계절조정지수를 작성함. 불변지수는 소비자물가지수의 해당품목을 소매판매액 통계 분류에 맞게 가중평균한 지수(디플레이터)를 이용하여 작성하며, 계절조정지수는 불변지수에서 계절변동요인(계절요인, 명절요인 및 영업일수)을 제거하여 순수 경기변동 측면에서 파악하기 위해 작성

X-7. 서비스업 생산지수(Index of services by industry sector)

- 서비스업 전체와 개별 업종의 생산활동을 종합적으로 파악하기 위해 개별 업종의 상대적 중요도인 부가가치 기준 가중치를 적용하여 지수화한 것

1. 도·소매업 생산지수¹⁾

Wholesale and Retail Production Indexes

2020=100

	도매 및 소매업	자동차 및 부품판매업				도매 및 상 품 중개업	산업용 농· 축산물 및 동·식물	음·식료품 및 담배	생활용품	기계장비류	건축자재	기타전문													
		Sale of motor vehicles & parts	Motor vehicles	Motor vehicle parts & accessories	Wholesale trade on own account or on a fee or contract basis																				
Wholesale & retail trade		vehicles & parts	Motor vehicles	Motor vehicle parts & accessories	Wholesale trade on own account or on a fee or contract basis	Agricultural raw materials & live animals & plants	Food, beverages & tobaccos	Household goods	Machinery, equipment & supplies	Construction materials, hardware & heating & air conditioning equipment	Other specialized wholesale														
경상지수													Value index												
2022		120.5	113.4	111.3	112.4	125.1	126.2	118.5	113.0	127.4	113.5	146.1													
2023		121.7	116.5	117.4	111.1	124.2	123.8	125.7	117.2	117.7	118.3	138.8													
2024		121.1	116.4	114.6	114.4	123.1	121.1	128.4	119.5	117.0	121.8	123.5													
2024.	8	116.9	112.2	109.4	111.5	118.4	110.2	131.6	118.1	104.8	112.9	119.3													
	9	120.7	113.9	115.2	108.1	120.7	115.7	126.9	120.8	120.6	107.9	108.8													
	10	123.2	123.0	124.1	117.1	124.8	125.1	129.3	126.3	112.1	124.6	126.6													
	11	121.9	122.5	122.6	117.9	122.2	122.6	120.8	119.5	122.7	119.0	117.9													
	12	127.2	125.7	119.5	128.6	129.3	131.7	126.8	119.8	139.5	119.1	125.7													
2025.	1	115.6	99.3	91.3	105.7	114.5	122.5	130.1	115.0	100.7	93.7	118.1													
	2	115.6	117.7	115.3	116.3	118.9	118.1	115.1	121.3	122.3	91.7	115.9													
	3	124.8	127.1	131.8	116.4	125.6	118.6	124.1	122.5	130.6	100.1	126.7													
불변지수													Volume index												
2022		107.1	108.7	108.1	106.6	107.9	112.5	106.5	106.8	122.6	85.6	99.0													
2023		106.6	109.0	110.9	103.3	106.8	109.2	108.0	107.4	114.5	86.5	99.9													
2024		104.4	107.0	106.2	104.8	104.6	108.9	106.4	108.8	111.9	89.2	89.3													
2024.	8	100.5	103.2	101.4	102.2	100.3	101.2	107.8	107.7	100.1	82.8	86.0													
	9	103.6	104.5	106.8	98.6	102.0	106.7	100.8	110.2	115.3	79.2	80.2													
	10	106.4	112.7	114.9	106.6	106.5	113.4	108.2	115.0	107.2	91.8	93.0													
	11	105.6	112.2	113.4	107.4	104.7	111.4	102.9	108.8	117.9	87.9	86.3													
	12	109.6	115.0	110.3	117.0	110.2	118.5	106.5	109.0	133.5	87.9	91.4													
2025.	1	98.8	90.8	84.5	95.9	96.7	109.7	106.7	104.5	95.6	69.2	84.4													
	2	98.8	107.7	106.8	105.5	100.5	105.0	94.2	110.3	117.0	67.8	82.6													
	3	106.5	116.3	122.0	105.5	106.1	104.6	101.3	111.1	124.5	73.7	91.1													
		소매업; 자 동차 제외	종합 소매	음·식료품	가전제품 및 정보통신장비	섬유, 의복, 신 발 및 가죽제품	기타생활 용품	문화, 오락 및 여가용품	연료소매	기타상품 전문소매	무점포소매														
		Retail trade, except motor vehicles and motorcycles	Non-special -ized stores	Foods, beverages & tobacco in specialized stores	Household electrical appliances & information & communication equipment	Textiles, clothing, footwear & leather goods	Other household equipment	Cultural, entertainment & recreation goods	Fuels	Other specialized stores	Not in stores														
경상지수													Value index												
2022		113.3	108.5	93.5	90.7	120.6	99.6	109.9	148.8	126.4	118.9														
2023		117.8	112.9	100.9	88.1	135.7	93.3	113.9	141.1	129.1	125.9														
2024		117.9	114.0	90.7	82.1	132.4	89.3	104.1	138.2	134.4	132.8														
2024.	8	114.6	118.0	85.5	83.3	107.0	85.6	96.4	140.5	133.7	126.3														
	9	121.4	121.4	115.5	90.2	128.3	81.9	106.1	129.3	137.8	128.1														
	10	119.9	112.1	85.7	83.8	157.9	90.6	107.3	135.3	132.9	134.5														
	11	120.7	112.9	88.5	75.8	158.2	91.8	100.5	139.7	132.6	140.2														
	12	123.1	115.6	97.6	75.5	145.8	93.1	109.2	152.5	145.2	138.1														
2025.	1	120.0	122.6	124.2	72.6	116.4	77.0	91.3	150.4	132.0	133.4														
	2	108.8	98.2	78.7	93.8	102.6	82.3	93.4	140.9	134.4	130.9														
	3	122.4	112.4	83.3	81.2	145.7	91.2	116.8	146.1	151.3	139.1														
불변지수													Volume index												
2022		105.1	99.9	84.1	93.1	116.2	91.7	107.0	102.2	122.0	112.3														
2023		105.7	99.0	86.5	87.7	123.2	81.4	108.2	111.6	121.2	113.8														
2024		103.5	97.2	74.8	81.6	116.8	76.1	97.1	110.7	124.3	117.2														
2024.	8	100.4	100.5	70.4	83.4	94.3	72.6	89.3	109.4	123.2	111.3														
	9	106.1	102.5	93.9	90.1	113.2	69.5	98.7	105.0	127.2	112.6														
	10	104.8	94.7	69.8	83.3	138.9	76.9	100.0	112.4	122.3	117.9														
	11	106.0	96.6	73.8	75.7	138.5	78.0	93.5	113.4	121.7	124.1														
	12	107.4	97.9	80.0	75.1	127.5	78.4	101.8	122.0	133.2	121.1														
2025.	1	104.0	102.9	100.6	72.4	101.8	64.8	84.9	116.6	120.9	116.2														
	2	94.2	82.2	63.2	93.6	89.3	68.5	86.4	107.7	123.0	114.5														
	3	105.6	93.6	66.6	80.8	126.9	76.5	108.2	113.4	138.1	120.8														

주: 1) 최근 2개월은 잠정치임

자료: 통계청 경제동향통계심의관 서비스업동향과

Note: 1) Recent two month data are preliminary.

Source: Statistics Korea.

2. 시도별 대형소매점 판매액지수(불변지수)¹⁾²⁾

Large Retail Non-specialized Stores Sales Index by City and Province (Volume Index)

2020=100

	서 울	부 산	대 구	인 천	광 주	대 진	울 산	세 종
	Seoul	Busan	Daegu	Incheon	Gwangju	Daejeon	Ulsan	Sejong
2020	100.0	100.0	100.0	100.0	100.0	100.0	100.0	100.0
2021	113.6	110.6	110.7	105.1	109.2	117.5	102.3	106.7
2022	117.7	114.7	110.8	102.6	109.2	136.2	97.1	108.5
2023	120.9	115.4	108.5	106.7	106.2	132.6	99.0	109.4
2024	120.6	112.2	107.2	110.2	101.8	125.6	94.8	113.3
2024. 3	125.5	116.8	111.2	111.2	109.4	136.4	98.9	113.5
4	117.9	107.5	99.9	103.2	98.0	118.6	87.9	101.6
5	125.7	116.3	109.9	113.4	105.3	127.9	100.0	114.9
6	115.9	108.0	103.6	101.0	96.1	125.4	92.4	112.9
7	112.4	107.4	104.3	100.5	94.7	116.6	93.4	111.0
8	113.5	107.1	106.0	110.9	97.2	120.4	91.7	119.4
9	120.1	115.5	109.6	121.0	105.4	125.2	99.5	119.0
10	119.1	110.0	106.2	108.3	99.8	120.8	90.5	109.2
11	128.5	117.3	110.3	117.2	106.6	133.3	95.3	115.2
12	134.1	120.3	115.2	119.7	107.9	136.4	97.0	122.3
2025. 1	129.7	122.4	121.8	134.4	109.3	138.0	109.7	139.9
2	107.2	96.3	93.6	96.6	82.9	109.0	77.9	100.7
3	122.2	111.9	106.8	114.3	100.6	128.2	95.1	121.1

	경 기	강 원	충 북	충 남	전 북	전 남	경 북	경 남	제 주
	Gyeonggi	Gangwon	Chungbuk	Chungnam	Jeonbuk	Jeonnam	Gyeongbuk	Gyeongnam	Jeju
2020	100.0	100.0	100.0	100.0	100.0	100.0	100.0	100.0	100.0
2021	107.6	104.1	101.5	103.9	101.9	100.5	103.8	102.6	101.4
2022	108.4	102.1	96.7	103.5	99.6	94.4	99.5	107.3	97.7
2023	109.1	93.1	97.6	99.1	101.5	96.2	93.1	111.3	97.1
2024	104.9	90.3	92.0	96.7	98.5	89.7	89.9	105.9	95.7
2024. 3	107.3	96.1	96.2	99.5	101.1	91.2	94.0	108.7	92.5
4	98.0	85.9	86.3	89.7	90.3	82.6	85.3	99.2	89.4
5	106.7	91.6	95.2	96.0	101.6	93.6	93.1	109.2	98.8
6	101.9	86.0	87.7	93.8	92.4	86.3	84.9	104.2	92.2
7	99.8	88.0	88.2	95.8	94.8	89.8	87.3	103.4	108.4
8	105.5	93.8	95.1	96.2	100.0	96.7	92.9	106.6	101.5
9	110.6	93.5	98.4	104.5	108.2	96.6	97.8	110.9	98.5
10	99.5	83.6	85.9	92.4	92.4	82.7	80.3	99.1	90.6
11	106.9	91.0	93.1	101.7	101.9	87.7	89.2	107.9	94.3
12	111.4	90.1	92.5	100.4	96.6	86.8	87.5	105.6	92.7
2025. 1	120.9	101.2	104.7	111.8	112.7	103.7	106.6	125.6	106.1
2	88.0	74.3	72.9	80.6	75.3	70.4	69.6	86.7	76.6
3	103.4	85.9	91.1	95.8	93.8	86.8	84.9	103.0	86.3

주: 1) 최근 2개월은 잠정치임

Note: 1) Recent two month data are preliminary.

2) 매장면적 3,000㎡ 이상 대형소매점(백화점, 대형마트)

2) Floor space 3,000㎡ or more in large retail non-specialized stores

자료: 통계청 경제동향통계심의관 서비스업동향과

Source: Statistics Korea.

3. 음식점 포함 소매판매액지수¹⁾

Retail Sales & Food Service

2020=100, %

	음식점 포함 소매판매액지수			Retail sales & food service		
	전년(동월)비 Change over the same month of last year	소매판매액지수		음식점 및 주점업		
		Retail sales	전년(동월)비 Change over the same month of last year	Food service	전년(동월)비 Change over the same month of last year	
경 상 지 수 2) Value index						
2020	100.0	-2.6	100.0	0.4	100.0	-15.3
2021	107.5	7.5	107.5	8.9	101.3	1.3
2022	117.4	9.2	117.4	5.9	126.3	24.7
2023	119.9	2.1	119.9	1.4	133.2	5.5
2024	120.0	0.1	120.0	-0.1	133.9	0.5
2023. 12	126.5	1.7	122.6	1.9	143.2	0.7
2024. 1	117.3	1.6	114.2	0.9	130.9	4.2
2	112.0	2.0	109.6	3.0	122.5	-1.5
3	121.7	0.2	118.4	0.0	136.2	0.9
4	118.7	0.2	115.3	0.3	133.5	-0.4
5	123.6	0.1	119.9	-0.3	139.5	1.4
6	118.5	-0.7	115.0	-1.1	134.0	1.6
7	118.7	1.1	114.8	1.6	135.2	-0.7
8	118.8	0.3	114.4	0.0	137.9	1.2
9	121.1	-1.1	119.3	-1.0	128.9	-1.5
10	121.8	-0.7	118.7	-1.2	134.8	0.8
11	122.2	-1.1	119.9	-1.9	132.2	2.1
12	125.6	-0.7	121.9	-0.6	141.7	-1.0
2025. 1	118.9	1.4	116.9	2.4	127.7	-2.4
2	111.6	-0.4	109.4	-0.2	120.9	-1.3
3	124.1	2.0	121.7	2.8	134.5	-1.2
불 변 지 수 Volume index						
2020	100.0	-3.1	-0.1	-0.1	100.0	-16.2
2021	104.5	4.5	5.8	5.8	98.7	-1.3
2022	107.1	2.5	-0.3	-0.3	114.2	15.7
2023	105.9	-1.1	-1.3	-1.3	113.6	-0.5
2024	103.6	-2.2	-2.1	-2.1	111.1	-2.2
2023. 12	110.4	-1.2	108.1	-0.6	120.4	-3.6
2024. 1	102.2	-1.1	100.5	-1.3	109.6	-0.2
2	96.9	-1.1	95.6	-0.1	102.4	-5.0
3	105.0	-3.1	103.0	-3.4	113.6	-2.2
4	102.5	-2.8	100.5	-2.8	111.0	-3.2
5	106.7	-2.6	104.6	-3.0	115.9	-1.3
6	102.8	-3.2	100.8	-3.8	111.1	-1.2
7	102.5	-1.7	100.3	-1.3	112.0	-3.3
8	102.4	-1.5	99.7	-1.6	114.2	-1.4
9	104.4	-2.0	103.9	-1.5	106.8	-3.8
10	105.0	-1.2	103.6	-1.1	111.4	-1.5
11	105.5	-2.1	104.7	-2.6	108.9	-0.3
12	107.8	-2.4	105.8	-2.1	116.4	-3.3
2025. 1	101.4	-0.8	100.7	0.2	104.6	-4.6
2	94.7	-2.3	93.9	-1.8	98.5	-3.8
3	105.4	0.4	104.5	1.5	109.3	-3.8

주: 1) 최근 2개월은 잠정치임

Note: 1) Recent two month data are preliminary.

2) 당월의 가격으로 평가하여 집계한 금액

2) Value at current prices

자료: 통계청 경제동향통계심의관 서비스업동향과

Source: Statistics Korea.

4. 재별 및 상품군별 소매판매액지수(불변지수)¹⁾

Sales Index by Product Group (Volume Index)

2020=100

	총 지수	총지수 (승용차 제외)	내구재						준내구재	
			내구재	승용차	가전제품	통신기기 및 컴퓨터	가 구	기타 내구재	준내구재	의 복
	Total	Total (excluding passenger cars)	Durable goods	Passenger cars	Household appliances	Telecommuni- cation equipment & computer	Furniture	The others	Semi-durable goods	Clothing
2022	105.5	106.1	102.9	100.3	103.5	102.8	88.2	117.8	115.2	119.9
2023	104.1	103.7	101.8	107.2	89.9	106.7	78.6	112.4	114.6	121.3
2024	101.9	102.2	97.8	99.4	85.1	103.1	83.7	114.9	111.2	116.4
2024. 3	103.0	102.7	100.0	105.8	79.3	101.8	91.5	119.7	117.0	125.4
4	100.5	100.6	95.1	100.2	83.2	91.0	80.0	113.2	117.3	124.2
5	104.6	105.0	99.0	101.3	91.5	93.3	83.7	120.0	118.7	122.5
6	100.8	100.7	98.5	101.5	94.2	91.0	83.3	114.2	111.1	114.4
7	100.3	100.6	101.8	97.1	97.2	111.5	79.9	122.1	102.0	101.7
8	99.7	100.2	95.5	95.3	92.8	92.9	81.4	110.8	93.5	89.4
9	103.9	104.0	99.1	103.2	79.9	113.7	75.2	114.2	104.6	105.6
10	103.5	103.0	99.9	108.6	78.9	103.7	84.1	113.2	124.8	136.8
11	104.7	104.3	100.6	108.4	87.2	99.7	84.9	109.5	127.4	142.7
12	105.8	105.8	98.8	105.9	77.2	96.3	84.1	125.2	122.1	134.0
2025. 1	100.7	102.9	87.0	81.2	74.8	101.2	79.1	110.1	96.5	103.5
2	93.9	93.1	102.8	101.5	74.7	138.5	85.8	117.0	90.8	94.1
3	104.5	103.2	104.3	116.4	78.2	104.9	85.8	122.1	116.7	128.2

				비내구재						
	신발 및 가방	오락, 취미, 경가용품	기타 준내구재	비내구재	음식료품	의약품	화장품	서적, 문구	차량연료	기타 비내구재
	Footwear & luggage	Sports & entertainment goods	The others		Food	Pharmaceutic- als	Cosmetics	Books & stationery	Automotive fuel	The others
2022	121.9	113.7	101.9	103.5	98.5	126.3	104.0	99.3	104.4	112.0
2023	122.4	113.6	96.0	101.6	95.5	124.4	93.1	107.9	101.4	128.0
2024	123.6	106.1	95.8	100.7	94.1	130.2	89.9	103.0	100.6	128.7
2024. 3	128.5	106.9	97.8	99.9	90.2	125.5	92.6	130.5	102.4	131.4
4	130.3	114.0	96.6	97.6	88.8	127.6	90.7	98.2	99.1	130.4
5	136.3	120.7	99.7	102.6	94.9	128.5	93.8	97.8	102.0	139.4
6	128.8	104.7	98.3	98.5	91.4	125.2	89.1	90.3	101.0	127.5
7	116.2	98.4	97.3	98.9	92.1	129.9	84.9	99.5	99.4	129.9
8	114.3	94.8	91.2	103.4	98.7	135.5	86.2	96.8	104.8	126.1
9	120.8	107.1	92.3	105.7	105.0	129.9	90.7	93.7	99.7	124.1
10	130.7	120.1	97.3	98.4	90.4	132.9	82.6	94.9	102.5	129.6
11	130.1	115.4	98.2	99.2	92.5	132.8	83.6	98.0	101.7	126.8
12	125.6	111.3	99.5	103.7	94.4	137.3	97.5	121.2	104.6	132.4
2025. 1	111.4	90.7	76.0	108.1	109.1	141.9	83.1	96.7	95.7	130.1
2	107.1	83.7	78.8	90.8	81.0	136.2	81.9	103.9	88.9	123.3
3	131.9	105.5	89.0	100.5	90.3	139.5	90.8	124.9	99.8	136.4

주: 1) 최근 2개월은 잠정치임

자료: 통계청 경제동향통계심의관 서비스업동향과

Note: 1) Recent two month data are preliminary.

Source: Statistics Korea.

5. 소매업태별 판매액지수¹⁾

Sales Index by Retail Business Type

2020=100

	백화점	대형마트	면세점	슈퍼마켓 및 잡화점	편의점	승용차 및 연료소매점	전문소매점	무점포소매
	Department stores	Large discount stores	Duty-free shops	Supermarkets and other retail sale in non-specializ- ed stores	Convenience stores	Passenger cars & fuel stores	Specialized stores	Retail sales not in stores
경 상 지 수				Value index				
2022	137.8	103.0	114.9	97.5	117.6	125.6	108.1	118.7
2023	147.7	108.6	88.7	103.5	116.8	124.4	111.6	125.6
2024	148.2	109.8	92.5	104.2	119.7	120.2	108.9	131.6
2024. 3	156.4	111.6	91.8	101.6	115.4	126.5	109.2	133.1
4	145.7	99.7	96.8	99.0	119.2	120.9	107.2	132.3
5	155.5	109.8	97.1	106.0	125.0	122.7	111.8	135.5
6	142.5	104.6	92.8	103.3	124.2	120.0	107.0	127.9
7	136.0	107.1	88.8	103.8	125.3	118.0	107.0	130.0
8	131.0	119.2	94.1	109.9	129.4	119.6	102.5	125.3
9	146.3	120.2	92.4	113.4	126.5	119.4	114.0	126.9
10	151.3	101.1	86.0	102.0	125.9	124.0	113.6	133.3
11	162.1	107.4	78.5	100.9	118.3	126.4	112.1	138.1
12	169.7	110.6	97.4	102.7	113.8	128.9	114.6	136.2
2025. 1	153.1	137.2	73.9	113.1	108.8	112.1	107.8	131.7
2	132.5	92.2	77.4	91.3	98.6	120.4	102.1	129.3
3	152.1	110.6	83.9	101.4	115.6	132.7	115.0	137.3
불 변 지 수				Volume index				
2022	131.3	94.4	105.1	88.6	109.4	101.5	104.4	112.1
2023	133.6	94.9	78.4	89.6	103.7	104.5	103.1	113.5
2024	130.4	93.0	80.8	87.5	103.6	100.2	98.5	116.2
2024. 3	138.2	93.8	80.7	84.7	99.5	104.9	99.0	117.4
4	129.0	84.5	85.0	83.2	103.5	99.4	97.3	116.9
5	137.2	93.5	85.1	89.6	108.8	100.9	101.2	120.0
6	125.7	89.6	81.1	87.9	108.5	100.1	96.9	113.6
7	120.0	91.4	77.2	87.9	109.3	97.2	97.0	115.2
8	115.4	100.7	82.1	92.1	112.0	98.7	92.8	110.5
9	128.4	100.7	80.8	94.1	108.4	100.4	102.8	111.7
10	132.7	84.7	74.5	84.8	108.2	105.6	102.5	116.9
11	142.0	91.7	67.9	85.4	102.7	105.6	101.2	122.3
12	148.1	93.1	83.9	85.8	98.1	107.4	103.0	119.5
2025. 1	133.5	114.4	64.0	93.3	92.9	91.7	96.5	114.8
2	115.6	76.5	67.3	74.9	83.9	98.1	91.5	113.2
3	132.4	91.0	72.4	82.9	98.0	109.3	102.9	119.3
계 절 조 정 지 수				Seasonally adjusted index				
2023. 12	133.6	95.5	85.1	88.8	103.9	106.9	100.7	115.1
2024. 1	133.7	95.1	111.9	88.1	103.2	99.8	99.7	115.6
2	131.9	92.4	74.1	87.7	105.0	100.3	96.9	118.8
3	131.0	94.2	80.5	87.8	101.2	101.0	96.8	117.4
4	129.1	93.5	84.9	86.3	104.0	99.3	96.8	117.9
5	128.2	96.0	84.5	87.8	103.6	99.5	97.0	116.5
6	128.6	91.7	84.0	86.6	103.6	98.3	98.5	118.7
7	130.3	92.3	81.0	86.3	102.5	98.1	100.1	115.5
8	129.3	95.0	77.6	88.2	104.0	102.3	98.3	115.6
9	130.6	91.2	72.3	87.2	103.4	103.9	101.9	116.3
10	129.8	92.1	67.5	88.1	104.2	104.2	98.7	113.0
11	130.0	93.0	69.1	87.7	104.8	100.8	98.3	114.6
12	132.0	91.0	79.8	87.5	103.2	100.2	98.9	116.4
2025. 1	137.5	96.8	69.7	88.2	100.7	102.0	96.6	116.5
2	131.4	89.4	75.9	83.7	98.5	108.5	102.7	119.4
3	125.1	91.5	72.3	86.0	99.8	104.8	100.7	119.3

주: 1) 최근 2개월은 잠정치임

자료: 통계청 경제동향통계심의관 서비스업동향과

Note: 1) Recent two month data are preliminary.

Source: Statistics Korea.

6. 온라인쇼핑 거래액¹⁾

단위: 100만 원

	합 계	컴퓨터 및 주변기기	가전 · 전자	통신기기	서 적	사무 · 문구	의 복
	Total	Computers & computer-related appliances	Home electric appliances and electronic equipment	Telecommunication equipment	Books	Office appliances & stationery	Clothing
중 합 물							
2024	147,925,319	6,277,684	14,451,232	4,788,265	1,010,084	1,802,556	8,330,973
2024. 3	12,661,584	616,155	1,140,533	383,619	108,110	165,944	776,018
4	12,540,126	530,178	1,200,402	344,901	76,905	152,465	798,864
5	12,976,375	559,618	1,321,004	337,550	69,966	140,170	746,723
6	12,342,178	520,838	1,358,632	334,353	66,967	124,020	680,524
7	11,908,118	451,374	1,340,967	387,991	89,083	132,513	596,730
8	11,483,751	431,109	1,140,818	343,664	82,348	130,865	488,490
9	11,695,987	424,012	1,044,006	508,545	77,520	131,555	530,082
10	12,061,216	413,962	1,113,479	438,319	79,157	154,946	792,922
11	12,841,649	566,669	1,322,299	404,810	78,917	174,379	885,411
12	12,665,409	490,602	1,141,731	385,627	99,883	200,962	797,665
2025. 1	12,446,077	521,793	1,056,992	446,565	101,225	143,152	562,680
2	11,796,270	565,428	1,058,661	500,424	89,321	162,429	526,412
3	12,603,513	571,980	1,092,867	390,208	114,936	177,046	680,152
전 문 물							
2024	111,506,565	2,233,157	1,849,807	1,253,545	1,583,866	230,150	13,665,101
2024. 3	9,177,927	228,314	123,695	55,494	164,727	21,236	1,121,646
4	8,610,446	166,804	141,787	56,228	117,381	18,288	1,148,106
5	9,313,637	141,545	149,052	56,348	130,558	18,358	1,103,541
6	9,176,461	159,627	161,081	46,189	109,058	16,955	1,112,491
7	9,554,068	183,945	182,548	155,229	140,540	19,448	1,063,867
8	9,603,730	164,994	167,083	91,859	131,202	20,767	883,590
9	9,300,389	159,920	161,132	230,481	129,114	18,603	966,691
10	9,597,230	164,726	166,611	146,760	128,239	18,392	1,307,977
11	9,789,002	173,016	196,340	83,690	127,909	17,230	1,565,535
12	10,204,255	209,079	163,201	71,818	140,184	20,391	1,475,210
2025. 1	9,476,655	230,971	153,235	58,347	131,225	15,883	1,026,692
2	9,291,723	285,230	169,138	286,296	142,891	18,239	1,002,522
3	9,812,828	235,060	172,241	65,095	175,582	19,171	1,237,275

주: 1) 최근 2개월은 잠정치임

자료: 통계청 경제동향통계심의관 서비스업동향과

6. Transaction Value of Online Shopping Mall ¹⁾

In million won

신 발	가 방	패션용품 및 액세서리	스포츠 · 레저용품	화 장 품	아동 · 유아용품	
Footwear	Luggage	Fashion & accessories	Sports & leisure appliances	Cosmetics	Goods for infants & children	
General mall						
2,201,045	1,578,250	2,821,569	5,205,564	10,860,440	4,946,491	2024
194,575	148,999	246,228	433,392	914,007	441,808	3. 2024
201,248	137,201	246,931	486,525	929,091	449,876	4
207,218	139,035	250,408	506,787	949,790	443,124	5
194,671	124,822	246,638	460,368	862,197	385,831	6
185,215	128,102	250,649	428,767	862,776	378,305	7
146,483	123,548	216,655	396,019	871,224	373,156	8
156,100	124,650	206,223	411,797	865,775	374,507	9
186,826	124,393	224,167	495,637	904,105	408,617	10
224,552	123,786	237,873	492,381	930,050	424,355	11
198,064	121,043	259,073	404,780	953,514	492,374	12
135,346	116,576	214,452	313,237	964,386	380,365	1. 2025
148,101	118,726	234,707	310,835	938,664	389,744	2
192,920	123,766	246,907	395,958	955,586	436,510	3
Specialized mall						
1,592,474	1,138,011	1,215,657	417,904	1,964,517	339,496	2024
130,557	110,147	93,819	33,939	178,576	28,536	3. 2024
134,637	98,943	94,348	38,081	136,975	31,517	4
153,489	99,142	105,440	37,900	152,593	26,970	5
119,243	84,501	86,299	36,810	174,415	24,332	6
130,741	98,011	107,337	36,457	143,623	28,036	7
126,260	86,858	94,694	34,585	160,036	29,247	8
117,013	88,579	101,190	36,137	166,742	24,826	9
121,214	88,176	102,305	41,533	145,516	32,222	10
167,063	84,031	105,976	34,203	197,483	33,531	11
143,273	95,305	150,908	33,007	237,526	35,367	12
94,709	84,215	107,838	38,427	186,407	22,668	1. 2025
139,553	92,017	118,297	34,374	176,174	28,598	2
117,265	99,068	104,526	47,166	222,361	30,961	3

Note: 1) Recent two month data are preliminary.

Source: Statistics Korea.

6. 온라인쇼핑 거래액(계속)¹⁾

단위: 100만 원

	음 · 식료품 Food & beverages	농 축수산물 Agriculture, livestock & fishery products	생활용품 Household goods	자동차 및 자동차용품 Motor vehicle parts & accessories	가 구 Furniture	애완용품 Pet products
종 합 물						
2024	30,222,704	11,457,945	17,769,729	1,557,404	5,262,857	2,518,059
2024. 3	2,475,868	928,719	1,495,667	133,939	481,938	207,811
4	2,454,067	887,007	1,454,170	134,623	438,206	204,060
5	2,560,013	934,151	1,520,235	137,297	435,946	210,687
6	2,388,111	873,150	1,478,266	132,038	422,020	206,147
7	2,499,609	873,769	1,557,706	131,050	418,984	213,694
8	2,630,778	949,969	1,524,281	120,518	413,612	213,722
9	2,636,704	1,102,320	1,433,911	119,272	395,828	202,119
10	2,553,339	914,996	1,513,146	132,647	448,893	218,579
11	2,572,462	923,908	1,522,650	140,587	458,425	217,390
12	2,596,847	1,002,332	1,509,363	131,264	431,576	224,093
2025. 1	2,831,677	1,343,034	1,394,120	119,777	420,635	217,909
2	2,512,822	951,879	1,418,727	119,957	478,019	204,572
3	2,743,597	1,034,363	1,564,122	134,593	472,782	222,723
전 문 물						
2024	4,304,198	1,371,440	1,229,891	4,247,149	404,167	262,603
2024. 3	338,038	112,033	106,371	573,890	43,535	21,548
4	343,066	111,199	96,284	263,254	40,918	20,968
5	361,770	114,510	104,277	455,436	31,871	21,501
6	330,369	104,819	103,169	564,688	30,232	22,385
7	358,242	108,377	101,005	340,425	30,814	22,098
8	397,952	116,083	96,543	383,698	30,284	23,388
9	409,200	118,454	92,639	291,283	27,701	21,978
10	359,099	117,228	103,788	268,200	33,146	21,642
11	354,256	116,356	103,410	405,852	33,179	22,881
12	341,674	117,844	112,581	287,238	32,959	22,315
2025. 1	394,972	136,741	98,041	152,704	29,890	20,310
2	314,112	115,213	96,356	328,379	31,772	20,779
3	346,760	124,237	102,958	388,005	34,107	21,542

6. Transaction Value of Online Shopping Mall (Cont'd) ¹⁾

In million won

여행 및 교통 서비스	문화 및 레저 서비스	e쿠폰서비스	음식서비스	기타서비스	기 타	
Travel arrangement & transportation services	Culture & leisure services	E-coupon services	Food services	Miscellaneous services	Others	
General mall						
2,337,143	170,117	8,159,988	39,966	1,988,396	2,166,858	2024
220,358	15,581	837,012	4,214	102,030	189,059	3. 2024
223,998	15,921	838,992	3,269	140,757	190,469	4
225,050	15,175	934,951	3,177	144,681	183,619	5
221,546	17,572	920,607	3,121	144,100	175,639	6
160,785	15,705	488,025	3,193	141,570	171,556	7
162,659	11,670	401,107	3,502	144,640	162,914	8
135,591	10,065	470,954	3,017	144,980	186,454	9
157,718	9,939	412,816	2,700	175,931	183,982	10
165,577	10,669	497,330	2,438	274,693	190,038	11
167,570	13,201	545,146	2,022	298,685	197,992	12
163,874	18,178	547,738	0	260,193	172,173	1. 2025
164,652	13,358	471,343	0	265,173	152,316	2
151,946	11,139	449,564	0	252,250	187,598	3
Specialized mall						
30,127,565	2,991,572	491,838	36,949,149	921,224	722,087	2024
2,351,528	242,331	41,315	2,931,884	63,106	61,660	3. 2024
2,333,732	246,218	37,279	2,796,382	67,008	71,044	4
2,638,488	229,353	37,021	3,011,211	68,670	64,593	5
2,391,739	313,623	39,004	3,028,605	65,025	51,802	6
2,675,221	258,283	39,080	3,206,966	65,657	58,116	7
2,705,265	280,450	36,991	3,426,084	65,647	50,172	8
2,451,351	320,160	42,795	3,132,693	133,045	58,664	9
2,640,797	260,434	44,555	3,137,584	79,246	67,841	10
2,464,120	241,356	41,952	3,072,637	79,692	67,303	11
2,629,382	187,956	42,223	3,508,029	89,539	57,247	12
2,713,837	195,672	37,905	3,424,368	79,197	42,398	1. 2025
2,440,173	196,267	35,707	3,084,314	70,302	65,020	2
2,517,064	222,019	37,168	3,364,900	70,760	57,538	3

7. 서비스업 생산지수 ¹⁾

2020=100

	총 지수	도매 및 소매업	운수 및 창고업	숙박 및 음식점업	정보통신업	금융 및 보험업	부동산업
	Total Index	Wholesale & retail trade	Transportation & storage	Accommodation & food service activities	Information & communication	Financial & insurance activities	Real estate activities
경 상 지 수							
2020	100.0	100.0	100.0	100.0	100.0	100.0	100.0
2021	108.8	110.3	111.9	104.1	114.6	110.2	108.8
2022	121.4	120.5	146.0	130.8	117.8	122.7	121.3
2023	127.4	121.7	154.5	139.6	119.9	133.5	126.7
2024	131.3	121.1	165.8	140.9	126.5	139.2	126.4
2023. 12	144.1	127.6	161.4	150.4	172.3	149.9	131.9
2024. 1	126.5	121.0	160.3	134.7	114.1	140.9	126.5
2	122.7	113.6	147.9	127.4	113.6	132.4	123.7
3	132.4	123.3	163.4	140.6	123.0	143.0	124.3
4	130.2	122.2	164.3	139.8	117.6	138.3	125.4
5	131.0	125.3	167.7	146.5	118.4	136.0	124.9
6	133.1	120.1	166.8	141.9	129.0	141.2	126.9
7	130.5	117.8	173.0	143.5	126.5	138.0	128.2
8	129.4	116.9	171.9	149.4	122.0	135.5	126.1
9	129.0	120.7	162.5	135.8	123.9	133.8	123.9
10	131.3	123.2	170.6	143.0	124.7	137.7	125.5
11	131.4	121.9	165.8	139.2	127.2	138.6	126.8
12	147.8	127.2	175.2	149.2	177.7	155.1	134.7
2025. 1	127.5	115.6	164.6	133.6	122.1	143.1	126.3
2	125.9	115.6	153.4	125.7	120.8	138.6	128.2
3	135.4	124.8	167.8	139.1	128.8	146.4	123.9
불 변 지 수							
2020	100.0	100.0	100.0	100.0	100.0	100.0	100.0
2021	105.0	104.3	104.2	101.9	112.2	108.3	102.3
2022	112.3	107.1	123.4	119.1	113.9	117.6	110.5
2023	116.1	106.6	138.1	120.0	114.2	125.8	113.2
2024	117.4	104.4	149.3	117.8	116.8	128.7	110.9
2023. 12	131.0	111.1	148.4	126.8	163.9	140.9	117.1
2024. 1	113.6	104.7	143.1	114.1	107.0	131.1	111.7
2	110.0	97.8	132.0	107.9	106.5	123.1	108.7
3	118.8	106.0	146.7	118.8	115.4	132.9	109.3
4	116.6	105.1	147.4	117.6	110.1	128.3	110.2
5	117.2	108.1	150.0	122.9	110.4	125.6	109.7
6	119.0	103.8	148.9	118.9	119.6	130.3	111.4
7	116.5	101.5	154.8	118.9	116.9	127.2	112.5
8	115.3	100.5	153.5	122.8	112.4	124.8	110.5
9	115.1	103.6	147.5	113.6	113.7	123.4	108.3
10	117.2	106.4	156.2	118.7	113.8	126.8	109.6
11	117.4	105.6	152.0	115.6	115.6	127.8	110.7
12	131.5	109.6	159.5	123.3	159.8	143.0	117.7
2025. 1	112.6	98.8	148.1	110.0	109.4	131.3	110.0
2	111.3	98.8	138.7	104.1	108.3	127.1	111.2
3	119.6	106.5	152.8	114.4	115.6	134.2	107.6

주: 1) 최근 2개월은 잠정치임

자료: 통계청 경제동향통계심의관 서비스업동향과

7. Index of Services by Industry Sector ¹⁾

2020=100

전문, 과학 및 기술서비스업	사업시설관리, 사업지원 및 임대서비스업	교육 서비스업	보건 및 사회 복지서비스업	예술, 스포츠 및 여가관련 서비스업	협회 및 단체, 수리 및 기타 개인서비스업	수도, 하수 및 폐기물처리, 원료재생업	
Professional, scientific & technical activities	Business facilities management & business support services; rental & leasing activities	Education	Human health & social work activities	Arts, sports & recreation related services	Membership organizations, repair & other personal services	Water supply; sewage, waste management, materials recovery	
Value index							
100.0	100.0	100.0	100.0	100.0	100.0	100.0	2020
106.8	103.4	103.8	107.2	118.8	103.7	105.1	2021
113.5	112.8	109.2	118.2	176.4	112.4	104.9	2022
118.9	121.4	112.8	125.3	193.6	123.2	104.1	2023
123.4	124.1	114.5	131.6	200.5	126.5	104.3	2024
165.8	134.3	114.5	125.2	216.2	165.3	100.8	12. 2023
104.4	119.9	114.9	128.8	153.9	114.8	97.4	1. 2024
102.0	118.2	118.5	134.1	158.6	111.6	86.6	2
132.2	122.1	115.6	131.6	199.8	119.9	103.6	3
122.6	122.8	114.0	131.0	208.3	124.7	106.2	4
124.7	123.8	113.7	127.5	223.7	122.1	109.1	5
136.2	124.3	113.6	131.7	220.2	121.6	105.0	6
118.0	124.0	114.0	131.2	204.2	124.1	108.2	7
112.3	122.9	113.7	134.4	214.1	120.1	108.8	8
117.1	123.5	115.1	132.3	205.8	124.9	102.4	9
115.5	125.4	114.0	132.1	210.9	129.5	113.3	10
124.4	126.6	110.5	131.5	197.2	132.3	106.2	11
171.6	135.3	116.3	132.7	209.0	172.1	104.4	12
102.8	120.8	114.2	137.7	157.2	116.7	87.7	1. 2025
104.9	119.6	118.6	136.8	145.7	118.3	87.8	2
136.8	122.7	116.7	137.4	203.2	127.0	99.9	3
Volume index							
100.0	100.0	100.0	100.0	100.0	100.0	100.0	2020
102.8	102.3	101.5	105.1	115.4	101.9	102.4	2021
105.2	107.7	102.7	113.2	165.8	106.4	97.7	2022
106.8	113.2	103.1	117.8	177.2	111.6	96.7	2023
108.1	113.7	102.6	121.3	179.9	110.2	95.0	2024
148.6	125.2	103.8	117.7	198.4	149.3	93.2	12. 2023
91.9	110.3	103.7	118.7	139.9	101.1	89.1	1. 2024
89.7	108.4	106.6	123.6	143.6	98.3	79.0	2
116.2	112.1	104.0	121.4	180.7	105.3	94.6	3
107.3	112.6	102.4	120.8	187.9	109.3	97.1	4
109.1	113.3	102.0	117.6	201.3	106.7	100.0	5
119.1	114.0	102.0	121.4	197.7	106.2	95.8	6
103.4	113.6	102.1	120.9	183.3	107.4	98.3	7
98.4	112.5	101.5	123.9	192.1	103.8	99.0	8
102.5	112.9	102.7	122.0	184.2	108.4	93.1	9
101.0	114.7	101.6	121.9	187.7	112.2	103.2	10
108.9	116.0	98.7	121.4	175.2	114.5	96.7	11
149.9	123.6	103.4	122.5	185.4	149.4	94.6	12
89.6	108.6	101.0	125.2	139.3	100.2	78.5	1. 2025
91.4	107.3	104.7	124.4	128.9	101.3	78.5	2
119.1	110.0	102.6	125.0	179.4	108.3	89.4	3

Note: 1) Recent two month data are preliminary.

Source: Statistics Korea.

XI. 물가

Price

1. 지출목적별 소비자물가지수	223
2. 품목성질별 소비자물가지수	226
3. 품목별 소비자물가지수	227
4. 특수분류별 소비자물가지수	236
5. 지역별 소비자물가지수(지출목적별 분류)	237
6. 생산자물가지수	246
7. 특수분류별 생산자물가지수	252
8. 국내공급물가지수	254
9. 수출입 물가지수	258
10. 특수분류별 수출입물가지수	260
11. 농가 판매 및 구입가격지수	262
12. 주요 분류별 농가 구입가격지수	264
13. 주요 분류별 농가 판매가격지수	266

주요 용어 해설 (Explanation of Terms)

XI-1. 지출목적별 소비자물가지수(CPI by Expenditure Category)

- 가구에서 일상생활을 위하기 위해 구입하는 상품과 서비스의 평균적인 가격 변동을 측정한 지수

XI-2. 품목성질별 소비자물가지수(CPI by commodities and services)

- 조사대상 품목 성질(농축수산물, 공업제품 등)에 따라 상품과 서비스로 대별한 다음 유사한 특성을 가지는 상품군 또는 서비스유형으로 세분하여 각각에 대한 물가변동을 파악하기 위해 작성하는 지수

XI-4. 생활물가지수(CPI for Living Necessaries)

- 소비자들이 체감하는 물가는 구입하는 품목이나 구입빈도에 따라 각각 다르기 때문에 소비자물가지수와 체감물가와 사이에 다소 차이가 발생할 수 밖에 없는데 이에 따라서 일반소비자들이 자주 구입하는 품목과 기본생활필품 144개 품목을 대상으로 작성한 지수

XI-4. 신선식품지수(Index by fresh food)

- 기상조건이나 계절에 따라 가격변동이 큰 품목을 별도로 집계하여 주부들이 느끼는 장바구니물가에 가까운 지수로서 신선어개(11개품목), 신선채소(26개품목), 신선과실(18개품목)로 총 55개 품목을 대상으로 작성한 지수

XI-6. 생산자물가지수(Producer price index)

- 국내 생산자가 국내(내수)시장에 공급하는 상품의 가격 및 서비스의 요금을 경제에서 차지하는 중요도를 고려하여 평균한 종합적인 가격수준을 지수화한 통계

XI-8. 국내공급물가지수(Domestic supply price index)

- 물가변동의 파급과정 등을 파악하기 위하여 국내에 공급(국내출하 및 수입)되는 상품 및 서비스의 가격변동을 원재료, 중간재, 최종재의 생산단계별로 구분하여 측정한 지수

XI-9. 수출입 물가지수(Export and import price indexes)

- 수출 및 수입 상품의 종합적인 가격수준을 측정하여 지수화한 통계

XI-11. 농가 판매 및 구입가격지수(Price indexes of commodities received and paid by farmers)

- 농가가 생산하는 농산물의 농가수취가격과 농가의 영농 및 소비생활에 필요한 제화와 용역의 구입가격을 조사하여 지수를 편제하고, 농가경제를 가격측면에서 분석하는데 필요한 기초자료 제공이 조사목적이며, 농가판매가격지수는 농업경영활동으로 생산된 농산물 및 축산물 등 72개 품목의 가격지수이고, 농가구입가격지수는 농업경영체의 가계 및 경영활동에 투입된 구입품의 가격지수를 의미함

1. 지출목적별 소비자물가지수 ¹⁾

CPI by Expenditure Category

※ 가구에서 일상생활을 영위하기 위해 구입하는 상품과 서비스의 가격변동을 측정하기 위하여 작성한 지수. 기준연도는 2020=100이고, 조사품목은 상품 및 서비스 458개 품목이며, 가중치는 가계동향조사 월평균 소비지출액에서 각 품목의 소비지출액이 차지하는 비중으로 천분비로 산출, 2020=100

※ CPI is designed to measure changes in prices of commodities and services which households purchase for their daily lives. The base year for the CPI is 2020. The CPI is constructed by using the prices of 458 representative items. The weights are derived from the share of each survey item in the monthly average consumption expenditures (the population for weights) of the Household Income and Expenditure Survey.

	총 지수	식료품 및 비주류음료	주류 및 담배		주류 및 담배	주류	담배
			식료품	비주류음료			
	Total item	Food & non-alcoholic beverages	Food	Non-alcoholic beverages	Alcoholic beverages & tobacco	Alcoholic beverages	Tobacco
가중치 ²⁾	1,000.0	142.0	132.3	9.7	15.8	6.5	9.3
2019	99.47	95.76	95.53	99.24	99.68	99.11	100.00
2020	100.00	100.00	100.00	100.00	100.00	100.00	100.00
2021	102.50	105.89	106.18	101.77	100.43	101.12	100.00
2022	107.72	112.15	112.41	108.52	102.62	106.86	100.00
2023	111.59	118.29	118.27	118.26	103.63	109.42	100.00
2024	114.18	122.87	123.06	120.14	104.56	111.77	100.00
2024. 4	114.01	122.75	123.06	118.58	104.70	112.14	100.00
5	114.10	121.90	122.10	119.00	104.46	111.52	100.00
6	113.84	120.68	120.91	117.56	104.54	111.71	100.00
7	114.13	121.54	121.57	120.76	104.71	112.15	100.00
8	114.54	122.99	123.16	120.62	104.59	111.85	100.00
9	114.65	124.72	125.05	120.24	104.48	111.55	100.00
10	114.69	124.53	124.74	121.59	104.68	112.09	100.00
11	114.40	121.32	121.24	122.37	104.81	112.39	100.00
12	114.91	123.61	123.52	124.74	104.58	111.82	100.00
2025. 1	115.71	125.13	125.02	126.27	104.61	111.90	100.00
2	116.08	126.45	126.51	125.46	104.69	112.09	100.00
3	116.29	127.26	127.28	126.67	104.72	112.17	100.00
4	116.38	126.48	126.44	126.88	104.79	112.33	100.00

	의류 및 신발			주택·수도·전기 및 연료		주거시설 유지·보수	수도 및 주거 관련 서비스	전기·가스 및 기타연료
	의류	신발		주거임차료				
	Clothing & footwear	Clothing	Footwear	Housing, water, electricity & other fuels	Actual rentals for housing	Maintenance & repair of the dwelling	Water supply & miscellaneous services relating to the dwelling	Electricity, gas & other fuels
Weight ²⁾	49.6	42.1	7.5	171.6	99.1	9.3	30.6	32.6
2019	99.27	99.39	98.53	99.49	99.78	97.86	96.33	101.95
2020	100.00	100.00	100.00	100.00	100.00	100.00	100.00	100.00
2021	100.56	100.43	101.31	101.63	101.38	104.96	104.56	98.63
2022	103.71	103.65	104.08	107.19	103.26	112.47	109.03	115.65
2023	110.66	110.85	109.65	112.63	103.75	116.63	114.01	138.69
2024	114.34	114.93	111.07	114.50	104.00	118.78	118.92	142.93
2024. 4	113.59	114.13	110.60	114.15	103.83	118.50	117.82	142.68
5	114.30	114.97	110.59	114.26	103.89	118.69	118.19	142.66
6	114.31	114.97	110.59	114.43	103.96	118.59	119.02	142.59
7	114.38	114.98	111.00	113.07	104.01	118.76	118.55	135.14
8	114.44	114.98	111.37	113.92	104.09	118.87	119.77	138.52
9	114.44	114.98	111.38	115.36	104.15	119.09	119.68	146.45
10	114.79	115.40	111.39	115.51	104.22	119.43	120.32	146.35
11	115.48	116.21	111.39	115.48	104.26	119.65	119.89	146.40
12	115.49	116.22	111.39	115.67	104.33	119.72	120.68	146.47
2025. 1	115.46	116.20	111.39	115.87	104.39	120.23	121.38	146.54
2	115.86	116.27	113.59	116.47	104.45	120.47	124.43	146.64
3	115.87	116.28	113.60	116.25	104.52	120.58	122.90	146.61
4	115.92	116.33	113.61	116.24	104.60	120.98	122.49	146.53

주: 1) 소비자물가지수의 기준연도는 2020년,

가중치의 기준연도는 2022년임

2) 2022년기준 가중치로서 이전자료(~2021년)는

동일 가중치를 적용 할 수 없음

자료: 통계청 경제동향통계심의관 물가동향과

Note: 1) CPI base year was 2020 with the weights calculated based on year 2022.

2) The weights were based on 2022, which couldn't be applied to data for previous periods (leading up to 2021).

Source: Statistics Korea.

1. 지출목적별 소비자물가지수(계속) ¹⁾

2020=100

	가정용품 및 가사 서비스							보건	
	Furnishings, household equipment and routine household maintenance	가구·가사 비품 및 카페트 Furniture and furnishings, carpets and other floor coverings	가정용 섬유제품 Household textiles	가정용기기 Household appliances	주방·용품 및 가정용품 Glassware, tableware and household utensils	가정·정원용 공구 및 장비 Tools & equipment for house and garden	일상생활용품 및 가사서비스 Goods & services for routine household maintenance	Health	의료용품 및 장비 Medical products, appliances & equipment
가중치 ²⁾	45.6	8.7	3.0	16.7	4.0	3.1	10.1	84.0	35.3
2019	99.97	99.63	97.16	101.58	99.04	99.54	99.12	98.52	98.80
2020	100.00	100.00	100.00	100.00	100.00	100.00	100.00	100.00	100.00
2021	101.87	104.57	101.04	99.82	100.44	105.38	103.20	99.92	98.42
2022	106.78	112.55	105.75	100.10	110.11	111.79	111.88	100.76	98.84
2023	112.56	121.25	110.50	103.02	116.33	114.15	121.67	102.40	100.40
2024	114.82	125.95	110.50	103.63	117.06	116.82	126.08	104.34	102.32
2024. 4	114.70	125.80	110.41	104.28	116.92	116.93	124.50	104.26	102.20
5	114.48	125.67	110.55	103.85	118.22	116.45	123.92	104.52	102.83
6	114.37	125.68	110.51	102.23	117.13	116.30	126.88	104.25	102.13
7	115.35	125.94	110.52	104.44	117.75	117.22	126.71	104.27	102.15
8	115.35	125.95	110.55	104.10	119.16	117.57	126.63	104.37	102.37
9	114.95	128.25	110.58	102.95	113.50	117.12	127.29	104.50	102.68
10	115.44	126.08	110.55	103.63	120.35	116.65	127.61	104.44	102.47
11	114.99	126.13	110.57	102.93	116.33	117.58	128.06	104.56	102.72
12	115.84	127.98	110.55	103.63	121.10	117.84	127.22	104.56	102.69
2025. 1	116.17	127.97	115.16	103.46	118.21	117.91	128.83	105.42	102.84
2	116.61	129.68	115.52	103.09	119.80	118.67	129.11	105.43	102.85
3	116.27	128.50	115.54	103.65	117.58	118.76	128.36	105.45	102.87
4	117.97	131.08	115.56	105.38	117.72	119.20	130.80	105.53	102.94
	오락 및 문화							교육	
	Recreation & culture	음향·영상· 사진 및 정보 처리 장비 Audio-visual, photographic & information processing equipment	기타 오락 및 문화용 주요 내구재 Other major durables for recreation & culture	기타오락용품 · 조경용품 및 애완동물 Other major durables for recreation & culture	오락 및 문화 서비스 Recreational & cultural services	신문·서적 및 문방구 Books, newspapers & stationery	단체여행 Package holidays	Education	유치원 및 초등교육 Pre-primary & primary education
가중치 ²⁾	62.9	7.9	1.4	13.6	27.1	5.4	7.5	73.9	1.8
2019	101.02	102.79	102.06	97.67	99.16	100.55	105.21	102.18	104.76
2020	100.00	100.00	100.00	100.00	100.00	100.00	100.00	100.00	100.00
2021	100.43	98.44	100.80	99.75	101.32	100.58	101.49	100.87	92.25
2022	103.29	96.71	101.24	104.07	104.26	103.39	111.21	102.23	76.97
2023	107.07	99.50	103.57	107.60	107.76	107.22	118.12	104.23	69.39
2024	108.58	99.04	108.87	109.20	109.70	109.59	118.75	106.01	65.38
2024. 4	108.45	99.64	107.84	109.14	109.08	108.59	120.35	105.76	64.97
5	108.81	99.82	108.21	109.42	109.28	108.95	121.76	105.90	64.97
6	108.74	99.79	108.80	109.50	109.63	109.98	118.74	105.91	64.97
7	109.45	100.00	107.95	109.53	110.24	110.07	122.60	106.18	64.97
8	109.35	98.66	108.05	109.10	110.25	110.10	124.02	106.41	65.05
9	108.86	98.13	108.03	109.47	109.81	110.04	121.29	106.51	65.05
10	108.71	97.17	107.56	109.16	110.59	110.19	118.66	106.56	65.05
11	108.15	97.10	107.61	109.69	110.56	111.05	112.12	106.63	65.05
12	108.66	98.25	109.40	109.26	110.64	110.98	115.54	106.74	65.05
2025. 1	109.63	98.03	108.65	110.56	110.72	111.04	121.90	107.17	65.05
2	108.89	98.20	109.17	110.77	110.89	111.28	113.65	107.26	65.05
3	108.99	99.10	108.59	110.65	111.07	111.34	112.94	108.45	67.77
4	109.86	99.39	108.49	110.69	111.03	111.45	120.53	108.67	67.77

1. CPI by Expenditure Category (Cont'd) ¹⁾

2020=100

외래환자 서비스	병원서비스	교통				통신				
		교통	운송 장비	개인 운송 장비 운영	운송서비스	통신	우편 서비스	전화 및 팩스 장비	전화 및 팩스 서비스	
Outpatient services	Hospital services	Transport	Purchase of vehicles	Operation of personal transport equipment	Transport services	Communica- tion	Postal services	Telephone & telefax equipment	Telephone & telefax services	
37.4	11.3	110.6	28.4	60.3	21.9	46.6	0.1	10.4	36.1	Weight ²⁾
97.89	99.86	101.87	98.84	105.94	97.90	102.11	96.55	99.11	102.87	2019
100.00	100.00	100.00	100.00	100.00	100.00	100.00	100.00	100.00	100.00	2020
101.56	99.38	106.33	101.62	111.10	101.58	99.10	103.33	92.71	100.97	2021
103.67	97.74	116.68	105.25	128.77	103.79	100.02	109.99	95.56	101.30	2022
105.52	98.98	112.70	105.97	118.70	107.34	101.04	109.99	99.12	101.55	2023
107.50	100.91	114.25	108.66	118.00	112.43	101.30	109.99	99.63	101.73	2024
107.45	100.90	115.02	109.31	119.39	111.98	101.24	109.99	99.63	101.66	4. 2024
107.43	100.91	115.74	109.21	120.79	112.20	101.32	109.99	99.63	101.76	5
107.49	100.91	114.01	109.15	117.26	112.35	101.32	109.99	99.63	101.76	6
107.50	100.92	116.00	108.52	121.47	112.73	101.32	109.99	99.63	101.76	7
107.53	100.92	116.17	108.46	121.37	113.82	101.32	109.99	99.63	101.76	8
107.53	100.93	113.90	108.75	117.21	112.52	101.32	109.99	99.63	101.76	9
107.59	100.92	112.56	107.96	115.02	112.36	101.32	109.99	99.63	101.76	10
107.62	100.93	113.69	109.34	116.71	111.93	101.32	109.99	99.63	101.76	11
107.64	100.93	114.32	108.24	118.30	112.60	101.34	109.99	99.63	101.79	12
109.09	102.07	115.62	107.49	121.06	113.26	101.34	109.99	99.63	101.79	1. 2025
109.10	102.09	116.19	107.75	122.22	112.93	101.34	109.99	99.63	101.79	2
109.16	102.10	115.67	107.88	121.03	113.06	101.35	109.99	99.64	101.80	3
109.26	102.10	114.55	107.24	119.30	112.68	101.34	109.99	99.64	101.79	4

고등 교육	기타 교육	음식 및 숙박			기타 상품 및 서비스				
		음식 및 숙박	음식서비스	숙박서비스	기타 상품 및 서비스	미용용품 및 미용서비스	기타 개인 용품	기타서비스	
Tertiary education	Other education	Restaurants & hotels	Catering services	Accommodation services	Miscellaneous goods & services	Personal care	Personal effects n.e.c	Other services	
13.1	59.0	144.7	138.0	6.7	52.7	25.9	7.0	19.8	Weight ²⁾
100.96	98.49	99.06	99.22	95.32	98.08	98.84	99.51	96.45	2019
100.00	100.00	100.00	100.00	100.00	100.00	100.00	100.00	100.00	2020
99.88	101.48	102.73	102.81	100.46	102.00	101.14	99.34	103.81	2021
99.69	103.91	110.53	110.71	105.67	108.27	108.39	101.54	110.08	2022
99.89	106.73	117.16	117.38	111.48	114.56	114.46	108.10	116.51	2023
100.40	109.04	120.77	121.01	114.57	119.25	116.81	111.20	124.90	2024
100.48	108.72	120.14	120.53	110.96	119.14	116.42	110.85	125.24	4. 2024
100.48	108.89	120.38	120.68	112.92	119.13	116.35	111.07	125.24	5
100.48	108.91	120.77	121.08	113.13	119.63	117.19	111.37	125.36	6
100.48	109.26	121.32	121.23	121.63	119.78	117.52	111.42	125.31	7
100.48	109.55	121.65	121.30	126.99	119.23	116.46	111.60	125.15	8
100.52	109.66	121.02	121.26	114.71	118.97	115.96	111.58	125.11	9
100.52	109.73	121.63	121.86	115.58	120.08	118.23	111.60	125.12	10
100.52	109.82	121.87	122.22	113.51	120.20	118.45	111.57	125.13	11
100.52	109.95	122.18	122.45	115.52	119.71	117.62	111.03	125.14	12
100.52	110.49	122.65	122.89	116.37	123.00	117.91	111.91	133.32	1. 2025
100.52	110.61	122.86	123.41	110.54	123.07	117.77	112.10	133.61	2
104.86	111.03	123.38	123.80	113.69	123.52	118.78	112.11	133.51	3
104.86	111.30	123.99	124.36	114.90	124.98	120.05	112.13	135.73	4

2. 품목성질별 소비자물가지수 ¹⁾

CPI by Commodities and Services

2020=100

	총지수	상품	농축수산물				공업제품				
			Agricultural & marine products	농산물 Agricultural products	축산물 Stock products	수산물 Marine products	Industrial products	가공식품 Processed food	내구재 Durable goods	섬유제품 Textile products	출판물 Publications
All items	Commodities										
가중치 ²⁾	1,000.0	447.6	75.6	38.4	26.4	10.8	338.3	82.7	73.0	43.8	4.2
Weight											
2022	107.72	110.02	112.82	110.88	119.45	104.93	109.33	110.02	103.06	103.61	103.09
2023	111.59	114.43	116.28	117.54	116.87	110.56	112.18	117.55	105.96	110.55	105.56
2024	114.18	117.21	123.10	129.71	117.64	112.34	113.90	119.68	107.57	114.32	107.58
2024. 4	114.01	117.29	123.54	133.09	114.25	111.13	113.95	118.96	108.17	113.57	106.39
5	114.10	117.17	121.90	129.70	114.44	111.48	114.14	119.22	107.91	114.37	106.79
6	113.84	116.53	119.50	122.78	117.94	111.62	113.82	119.03	107.83	114.37	108.11
7	114.13	116.62	120.59	123.89	119.76	111.07	114.37	119.65	107.54	114.37	108.11
8	114.54	117.21	123.15	129.90	117.99	111.31	114.29	119.78	107.07	114.37	108.11
9	114.65	117.86	126.65	134.95	120.57	111.56	113.66	119.59	107.24	114.37	108.02
10	114.69	117.69	125.27	131.53	121.35	112.45	113.73	120.56	107.13	114.74	108.12
11	114.40	117.13	119.00	120.50	119.17	113.36	114.35	120.85	107.51	115.50	109.09
12	114.91	117.96	122.32	125.70	120.03	115.60	114.73	121.76	107.35	115.51	109.09
2025. 1	115.71	118.83	125.01	130.13	121.13	115.92	115.23	122.03	106.97	115.78	109.09
2	116.08	119.51	127.19	135.08	119.40	117.17	115.66	122.35	107.41	115.83	109.39
3	116.29	119.58	127.72	136.88	117.84	117.91	115.65	123.19	107.41	115.82	109.52
4	116.38	119.23	125.40	131.05	119.78	118.23	115.68	123.87	107.82	115.83	109.49
	상품Commodities					서비스					
	공업제품Industrial products		전기·가스·수도Electricity, water and gas				집세Rentals for housing	공공서비스Public services	개인서비스Personal services		
	석유류Oils	의약품Medicines	화장품Cosmetics	기타Other industrial products						외식Eating out	외식제외Excluding eating out
가중치 ²⁾	46.6	15.9	11.1	61.0	33.7	552.4	99.1	120.0	333.3	138.0	195.3
Weight											
2022	140.76	100.47	110.77	103.50	110.20	105.70	103.26	101.73	108.11	110.71	106.30
2023	125.12	102.60	114.56	107.79	132.46	109.15	103.75	103.03	113.32	117.38	110.50
2024	123.75	104.60	116.20	109.31	137.06	111.59	104.00	104.76	116.71	121.01	113.74
2024. 4	126.46	104.29	114.88	109.18	136.66	111.22	103.83	104.71	116.16	120.53	113.13
5	126.88	104.64	115.07	109.15	136.72	111.49	103.89	104.74	116.58	120.68	113.74
6	123.18	105.09	116.33	109.46	136.77	111.51	103.96	104.77	116.59	121.08	113.49
7	127.19	104.85	117.46	109.50	129.95	111.96	104.01	104.83	117.31	121.23	114.60
8	127.15	104.90	116.44	109.73	133.03	112.22	104.09	104.90	117.69	121.30	115.18
9	121.96	105.18	115.99	109.36	140.41	111.91	104.15	104.75	117.22	121.26	114.42
10	119.20	105.00	118.23	109.62	140.34	112.12	104.22	104.75	117.55	121.86	114.57
11	122.07	105.11	118.59	109.67	140.41	112.05	104.26	104.70	117.43	122.22	114.12
12	124.06	105.17	118.31	109.62	140.46	112.29	104.33	104.84	117.77	122.45	114.54
2025. 1	128.41	105.24	117.72	109.82	140.86	113.04	104.39	105.62	118.73	122.89	115.84
2	130.35	105.39	116.44	110.15	140.87	113.18	104.45	105.55	118.96	123.41	115.89
3	127.93	105.46	118.08	110.07	140.88	113.48	104.52	106.10	119.25	123.80	116.10
4	124.37	105.51	119.60	110.61	140.88	113.94	104.60	106.06	120.01	124.36	116.99

주: 1) 소비자물가지수의 기준연도는 2020년,

가중치의 기준연도는 2022년임

2) 2022년 기준 가중치로서 이전자료(~2021년)는

동일 가중치를 적용 할 수 없음

자료: 통계청 경제동향통계심의관 물가동향과

Note: 1) CPI base year was 2020 with the weights calculated based on year 2022.

2) The weights were based on 2022, which couldn't be applied to data for previous periods (leading up to 2021).

Source: Statistics Korea

3. 품목별 소비자물가지수 ¹⁾

CPI by Item

2020 = 100

	농 산 물 Agricultural products								축 산 물	
	쌀	배추	마늘	사과	포도	귤	수박	고춧가루	국산쇠고기	수입쇠고기
	White rice	Chinese cabbage	Garlic	Apple	Grape	Mandarin orange	Watermelon	Red pepper powder	Beef (domestic)	Beef (imported)
가중치 ²⁾	4.2	1.3	1.3	2.3	1.4	1.8	1.0	1.6	8.6	3.1
Weight										
2019	99.21	70.59	102.27	92.84	92.49	106.15	108.40	101.66	92.36	98.31
2020	100.00	100.00	100.00	100.00	100.00	100.00	100.00	100.00	100.00	100.00
2021	109.40	81.85	129.47	118.45	112.69	104.02	121.29	119.07	108.90	108.13
2022	97.08	111.10	143.11	102.36	132.07	121.53	133.64	106.70	110.43	127.94
2023	98.71	95.11	133.53	127.11	132.28	144.75	145.52	113.72	104.37	123.95
2024	100.33	118.88	125.28	165.46	144.27	211.65	159.50	115.02	102.80	130.85
2024. 4	97.65	117.95	124.14	177.33	141.30	238.65	183.18	113.95	100.95	128.69
5	100.38	108.01	123.46	189.73	149.56	238.71	177.22	113.55	99.40	128.22
6	100.55	83.24	125.06	193.84	156.58	230.46	135.68	115.47	100.20	129.81
7	100.35	105.95	122.91	194.34	166.21	227.96	128.29	115.58	99.52	132.33
8	98.78	145.75	124.93	182.81	161.18	226.05	168.44	116.08	99.33	130.62
9	98.35	210.00	124.83	157.93	144.35	211.07	157.54	115.58	102.74	132.42
10	99.18	208.57	126.63	132.95	136.14	203.35	143.52	115.14	105.02	131.46
11	99.88	97.83	126.15	132.84	128.69	162.05	134.38	113.59	104.45	131.87
12	99.38	92.89	126.62	133.29	125.02	170.13	138.86	114.37	105.92	133.96
2025. 1	98.77	131.71	128.08	146.96	125.85	202.55	144.18	114.89	108.35	137.33
2	99.88	138.03	131.06	160.01	125.44	260.26	152.44	115.52	107.58	137.21
3	100.89	140.63	132.16	165.91	126.95	285.50	153.71	114.96	104.52	138.23
4	102.05	136.38	136.38	167.20	117.00	279.54	150.58	115.52	105.19	135.70

	Stock products			수 산 물 Marine products				가 공 식 품		
	돼지고기	닭고기	달걀	갈치	조기	고등어	라면	두부	케이크	빵
	Pork	Chicken	Egg	Hairtail	Yellow corvina	Mackerel	Instant noodles	Tofu	Cake	Sliced bread
가중치 ²⁾	9.8	1.5	3.0	1.1	0.9	2.0	2.4	1.2	1.6	6.8
Weight										
2019	90.31	104.25	92.07	93.44	100.14	88.67	100.20	97.82	98.29	98.06
2020	100.00	100.00	100.00	100.00	100.00	100.00	100.00	100.00	100.00	100.00
2021	111.11	107.67	141.29	101.29	99.16	104.97	103.14	106.10	102.37	105.51
2022	120.09	122.54	135.59	100.28	100.68	109.22	113.25	111.49	111.34	117.94
2023	118.33	137.06	133.06	102.24	104.26	119.79	122.00	118.07	121.97	129.20
2024	120.57	129.10	134.73	103.91	107.75	116.32	117.84	118.03	124.99	130.50
2024. 4	113.80	130.89	133.78	104.36	108.27	114.44	117.57	118.32	124.51	130.18
5	115.96	129.70	134.31	105.40	108.04	116.25	117.36	118.09	124.51	130.19
6	124.49	127.79	134.38	107.29	107.53	113.46	117.45	118.67	124.50	130.19
7	128.92	129.78	134.75	105.63	107.05	112.95	116.39	117.97	124.54	130.21
8	124.90	129.73	134.49	105.79	108.23	114.12	116.03	118.60	124.57	130.10
9	128.26	130.02	133.65	104.38	106.33	114.89	117.97	117.73	124.57	130.13
10	128.19	129.26	135.23	103.12	108.56	115.84	118.26	117.84	126.20	130.13
11	123.59	124.72	134.38	101.12	108.11	117.75	119.02	115.68	126.44	130.26
12	123.68	125.33	134.37	103.12	108.59	121.26	119.17	117.86	126.52	134.32
2025. 1	123.11	128.52	133.29	104.52	108.29	121.41	118.96	116.82	128.54	134.32
2	119.26	128.95	132.71	108.30	110.48	123.41	119.05	117.12	128.61	136.42
3	117.82	129.17	131.93	110.01	110.99	126.99	118.65	110.36	130.78	138.38
4	121.50	131.17	136.98	110.63	113.61	127.73	123.54	110.91	130.78	138.45

주: 1) 소비자물가지수의 기준연도는 2020년,

가중치의 기준연도는 2022년임

2) 2022년기준 가중치로서 이전자료(~2021년)는

동일 가중치를 적용 할 수 없음

자료: 통계청 경제동향통계심의관 물가동향과

Note: 1) CPI base year was 2020 with the weights calculated

2) The weights were based on 2022, which couldn't be applied to data for previous periods (leading up to 2021).

Source: Statistics Korea.

3. 품목별 소비자물가지수(계속) ¹⁾

2020 = 100

		가 공 식 품					Processed food				
		떡	햄 및 베이컨	우유	발효유	아이스크림	비스킷	스낵과자	밑반찬	즉석식품	커피
		Rice cake	Ham and Bacon	Milk	Fermented milk	Ice-cream cone	Biscuit	Snack food	Side dish	Instant food	Coffee
가중치 ²⁾		1.9	2.7	3.4	2.0	2.6	1.9	2.9	3.1	3.1	2.6
2019		98.24	95.67	99.54	98.10	98.27	101.03	99.35	97.91	97.24	100.77
2020		100.00	100.00	100.00	100.00	100.00	100.00	100.00	100.00	100.00	100.00
2021		105.12	104.61	101.44	100.87	98.68	104.26	101.81	101.03	105.20	100.78
2022		110.65	113.53	107.47	105.45	105.74	118.38	108.48	104.17	115.39	109.62
2023		116.65	116.43	118.13	118.58	117.13	123.90	115.80	108.81	119.42	123.44
2024		120.76	115.10	123.74	123.39	122.77	124.87	114.38	112.25	119.98	125.01
2024.	4	120.38	113.61	123.58	123.05	122.74	124.77	114.90	111.86	119.68	124.78
	5	120.44	115.91	123.55	122.99	122.67	122.87	114.64	111.97	118.05	124.27
	6	121.08	115.82	123.49	123.11	122.38	124.52	113.84	111.99	119.55	124.24
	7	121.43	114.69	123.87	124.61	122.99	124.93	114.10	112.37	119.50	123.29
	8	121.45	111.66	124.01	124.19	123.21	124.79	114.13	112.61	120.85	124.98
	9	121.63	114.41	123.58	122.89	122.65	124.62	114.25	112.96	120.50	123.60
	10	121.74	116.74	123.70	123.86	122.41	124.56	114.49	113.19	121.04	124.90
	11	121.85	116.12	123.77	123.14	122.71	125.71	114.52	113.08	121.15	124.43
	12	121.93	116.71	124.07	124.04	123.13	130.61	113.65	112.96	121.75	133.62
2025.	1	122.11	117.56	123.96	123.65	123.55	131.20	113.30	112.93	122.34	134.59
	2	122.36	117.23	124.11	123.38	123.70	134.13	114.33	112.90	122.00	133.72
	3	123.35	122.92	123.61	123.19	127.07	134.45	114.54	114.18	123.10	133.83
	4	123.88	121.28	124.12	122.63	128.37	134.53	118.58	114.80	124.77	134.74

		내 구 재					Durable goods				
		전기밥솥	냉장고	김치냉장고	에어컨	세탁기	보일러	소형 승용차	중형 승용차	대형 승용차	다목적 승용차
		Electric rice cooker	Refrigerator	Refrigerator for Kimchi	Air conditioner	Washing machine	Boiler	Passenger car (small size)	Passenger car (medium size)	Passenger car (large size)	Multipurpose car
가중치 ²⁾		0.5	2.4	1.1	1.5	1.0	1.5	1.0	1.0	3.2	7.7
2019		108.80	99.31	103.07	101.70	100.62	97.44	100.55	97.95	99.59	99.87
2020		100.00	100.00	100.00	100.00	100.00	100.00	100.00	100.00	100.00	100.00
2021		99.31	101.06	102.39	98.26	91.53	108.23	100.86	99.92	101.79	102.02
2022		103.92	103.87	104.46	102.24	89.70	116.21	102.08	100.70	104.67	106.45
2023		117.14	100.15	107.49	106.61	93.84	117.04	103.51	103.30	108.13	108.61
2024		104.76	98.46	106.56	107.41	96.85	120.35	104.57	104.96	110.36	110.42
2024.	4	116.99	97.83	106.88	109.91	98.14	120.47	104.13	104.97	109.20	109.90
	5	109.88	97.48	106.88	108.84	98.20	120.47	104.13	104.97	109.20	109.90
	6	104.94	98.02	106.88	105.64	98.81	120.48	104.13	104.82	109.50	109.90
	7	104.21	96.33	106.88	108.76	100.57	120.49	105.00	104.60	109.50	109.75
	8	101.76	95.96	106.88	105.50	96.20	120.51	105.00	104.60	111.93	109.75
	9	104.01	96.41	107.73	106.27	95.27	120.50	105.00	104.60	111.93	110.77
	10	103.56	98.60	108.43	106.27	95.04	120.66	105.00	104.60	111.93	110.77
	11	105.04	97.61	103.86	106.27	94.98	120.72	105.00	105.61	111.69	112.24
	12	102.96	99.70	104.04	106.27	94.45	120.79	105.00	105.82	111.80	112.30
2025.	1	104.41	99.71	103.59	106.27	93.91	120.80	103.41	104.38	110.17	110.79
	2	104.69	99.67	102.45	106.27	94.97	120.81	103.41	104.43	110.17	110.79
	3	103.77	100.80	102.45	106.27	96.71	120.79	103.41	104.43	110.17	110.79
	4	102.99	100.64	102.45	115.02	96.16	120.84	103.41	103.02	109.15	110.79

3. CPI by Item (Cont'd) ¹⁾

2020 = 100

가 공 식 품						내 구 제				Durable goods		Weight 2)
주 스	탄산음료	소 주	맥 주	홍삼	건강기 능 식품	장롱	침대	소파	싱크대			
Juice	Carbonated beverages	Soju	Beer	Red ginseng	Health supplements	Closet	Bed	Sofa	Kitchen sink			
1.4	1.6	1.7	3.0	1.1	6.5	1.3	2.7	1.3	1.3			
101.52	95.43	97.53	99.76	100.00	100.89	100.13	100.00	100.87	97.37	2019		
100.00	100.00	100.00	100.00	100.00	100.00	100.00	100.00	100.00	100.00	2020		
102.11	105.22	100.58	100.17	100.00	98.59	100.69	106.62	99.41	111.01	2021		
108.69	111.98	108.22	105.65	102.12	100.22	107.66	112.78	110.25	121.00	2022		
117.75	115.08	111.03	108.18	104.28	100.81	111.46	120.44	122.21	131.39	2023		
124.35	113.16	108.52	112.42	106.57	104.02	119.67	123.68	125.24	142.36	2024		
119.48	109.66	108.64	112.46	106.57	104.02	120.96	123.21	125.92	138.49	4. 2024		
120.22	111.61	108.28	111.67	106.57	104.02	120.96	123.21	125.92	137.68	5		
121.21	111.29	108.38	112.13	106.57	104.02	120.96	123.21	125.92	138.27	6		
127.42	115.27	108.38	112.31	106.57	104.02	120.96	123.21	125.92	139.59	7		
128.03	114.00	108.39	112.25	106.57	104.02	120.96	123.28	125.92	139.59	8		
127.95	108.81	108.35	112.46	106.57	104.02	120.96	125.30	127.32	149.56	9		
129.12	114.39	108.39	112.63	106.57	104.02	120.96	125.30	120.46	147.69	10		
129.42	118.37	108.40	112.69	106.57	104.02	120.96	125.30	120.46	147.69	11		
129.56	115.44	108.29	112.76	106.57	104.02	120.96	125.30	127.32	153.42	12		
129.39	118.83	108.54	112.97	106.57	104.02	120.96	125.30	127.32	153.29	1. 2025		
129.40	120.02	108.48	113.00	106.57	104.02	120.96	127.77	131.05	147.48	2		
129.99	120.35	108.48	113.01	106.57	104.02	124.61	127.77	125.16	140.17	3		
130.08	119.60	108.36	113.94	106.57	104.02	124.61	127.77	131.05	154.46	4		

내 구 제							Durable goods		섬유제품		Textile products		Weight 2)
수입승용차	휴대전화기	TV	영상음향 기기	컴퓨터	휴대용멀티 미디어기기	장신구	남 자 외 의	남자상의					
Imported passenger car	Mobile phone	Television	Audio-visual Device	Computer	Portable multimedia equipment	Accessories	Men's outerwear	Men's tops					
9.3	10.4	1.9	0.9	3.0	1.2	1.0	4.4	1.5					
96.65	99.11	108.93	100.09	101.98	102.70	94.41	99.69	99.91	2019				
100.00	100.00	100.00	100.00	100.00	100.00	100.00	100.00	100.00	2020				
101.66	92.71	97.82	97.71	98.61	99.07	100.00	100.88	100.07	2021				
106.36	95.56	96.03	99.99	94.34	100.51	100.13	102.78	100.82	2022				
103.84	99.12	93.90	100.82	93.16	118.46	105.49	108.14	107.21	2023				
108.85	99.63	91.07	100.26	91.87	117.18	110.60	116.01	110.74	2024				
111.72	99.63	93.37	102.58	92.48	117.18	109.30	112.52	110.74	4. 2024				
111.52	99.63	92.32	102.66	92.28	117.18	109.30	117.24	110.74	5				
111.08	99.63	92.84	102.60	91.89	117.18	111.15	117.24	110.74	6				
109.36	99.63	90.94	102.54	92.87	117.18	111.15	117.24	110.74	7				
108.08	99.63	89.65	97.30	91.34	117.18	112.44	117.24	110.74	8				
108.13	99.63	89.64	97.38	90.64	117.18	112.44	117.24	110.74	9				
105.88	99.63	88.43	96.66	89.10	117.18	112.44	117.24	110.74	10				
108.69	99.63	88.43	97.50	88.47	117.18	112.44	119.29	110.74	11				
105.16	99.63	88.40	96.82	91.41	117.18	108.63	119.29	110.74	12				
105.17	99.63	88.87	97.43	90.76	117.18	114.86	119.29	110.74	1. 2025				
105.60	99.63	87.51	97.07	92.08	117.18	116.14	119.29	110.74	2				
105.95	99.64	86.58	97.61	92.91	122.31	116.14	119.29	110.74	3				
105.22	99.64	85.87	97.33	93.58	122.31	116.14	119.29	110.74	4				

3. 품목별 소비자물가지수(계속) ¹⁾

2020 = 100

	섬 유 제 품					Textile products					
	남자하의	남자내의	여자와의	원피스	여자상의	여자하의	여자내의	점퍼	티셔츠	스웨터	
	Men's bottoms	Men's underwear	Women's outerwear	Dresses	Women's tops	Women's bottoms	Women's underwear	Jumper	T-shirts	Sweaters	
가중치 ²⁾	1.3	0.7	6.2	1.8	1.5	2.4	1.8	3.3	4.6	0.6	
2019	99.83	99.41	97.78	100.00	100.00	96.51	99.59	98.78	96.76	96.01	
2020	100.00	100.00	100.00	100.00	100.00	100.00	100.00	100.00	100.00	100.00	
2021	100.17	100.56	99.99	98.85	100.00	101.37	100.06	101.17	101.65	101.61	
2022	106.56	103.90	101.49	102.81	102.71	102.61	103.50	104.29	107.60	110.54	
2023	117.47	107.65	104.39	115.43	109.82	111.91	105.70	109.64	119.89	114.42	
2024	121.44	108.56	109.02	124.39	113.34	114.89	107.66	111.64	123.77	118.87	
2024.	4	121.44	108.06	108.35	122.07	112.29	114.06	107.67	111.28	123.77	118.71
	5	121.44	108.42	108.35	125.10	113.55	114.06	107.71	111.28	123.77	118.71
	6	121.44	108.65	108.35	125.10	113.55	114.06	107.71	111.28	123.77	118.71
7	121.44	108.61	108.35	125.10	113.55	114.06	107.40	111.28	123.77	118.71	
	8	121.44	108.51	108.35	125.10	113.55	114.06	107.38	111.28	123.77	118.71
	9	121.44	108.45	108.35	125.10	113.55	114.06	107.34	111.28	123.77	118.71
10	121.44	108.92	110.61	125.10	114.38	114.06	107.52	111.28	123.77	118.71	
	11	121.44	109.28	111.25	126.92	114.38	119.02	108.15	113.42	123.77	119.65
	12	121.44	109.24	111.25	126.92	114.38	119.02	108.34	113.42	123.77	119.65
2025.	1	121.44	109.29	111.25	126.92	114.38	119.02	108.25	113.42	123.77	119.65
	2	121.44	109.22	111.25	126.92	114.38	119.02	108.25	113.42	123.77	119.65
	3	121.44	109.08	111.25	126.92	114.38	119.02	107.96	113.42	123.77	119.65
4	121.44	109.14	111.25	126.92	114.38	119.02	108.06	113.42	123.77	119.65	

	출판물 Publications			석유류 Oils					의약품 Medicines		
	대학교재	서적	신문	취사용 LPG	등유	휘발유	경유	자동차용 LPG	조제약	한방약	
	University textbooks	Books	Newspaper	LPG (for cook)	Kerosene	Gasoline	Diesel	LPG (for car)	Prescription medicine	Herbal medicine	
가중치 ²⁾	0.2	1.5	0.4	0.9	2.4	24.1	16.3	2.8	5.8	2.7	
2019	98.73	100.52	100.00	100.82	111.51	106.33	112.24	101.93	100.77	95.74	
2020	100.00	100.00	100.00	100.00	100.00	100.00	100.00	100.00	100.00	100.00	
2021	99.69	100.56	100.00	113.40	109.74	114.83	116.44	117.97	99.32	101.29	
2022	99.06	101.44	111.11	134.64	171.41	130.44	153.61	136.70	98.02	104.85	
2023	101.29	101.85	111.11	128.66	163.98	118.30	130.29	120.75	97.04	112.82	
2024	101.08	101.86	116.51	132.07	157.87	118.44	125.43	125.76	95.24	124.63	
2024.	4	101.29	101.85	111.11	130.68	160.29	121.03	129.74	122.64	95.84	121.32
	5	101.29	101.85	111.11	130.69	159.91	122.37	128.79	122.64	95.83	123.32
	6	101.29	101.85	120.37	130.64	158.52	118.80	123.65	122.57	95.74	125.58
7	101.29	101.85	120.37	130.64	158.70	122.83	128.82	124.10	95.00	126.63	
	8	101.29	101.85	120.37	133.32	158.49	122.39	128.54	128.31	94.88	127.38
	9	99.24	101.85	120.37	133.60	156.69	116.90	122.07	128.50	94.88	128.94
10	101.29	101.88	120.37	133.66	154.20	114.23	118.36	128.49	94.32	129.57	
	11	101.29	101.88	120.37	133.72	154.14	117.18	121.92	130.13	94.28	130.05
	12	101.29	101.88	120.37	136.16	154.48	118.68	124.62	133.72	94.28	130.33
2025.	1	101.29	101.88	120.37	135.99	155.94	123.03	130.37	133.81	94.28	130.61
	2	101.29	101.88	120.37	137.47	157.41	124.51	133.26	135.64	94.28	131.36
	3	104.00	101.88	120.37	137.31	156.83	121.90	130.31	135.64	94.28	131.47
4	103.42	101.88	120.37	137.49	154.89	118.11	126.04	135.61	94.25	132.07	

3. CPI by Item (Cont'd)¹⁾

2020=100

섬 유 제 품					Textile products		출 판 물				Publications		
청바지	운동복	등 산 복	유아동복	침 구	유아용학습 교재	초 등 학 교 학 습 서	중 학 교 학 습 서	고 등 학 교 학 습 서					
Jeans	Sportswear	Hiking clothing	Children's clothing	Bedding	Infant & toddler learning materials	Elementary school textbooks	Middle school textbooks	High school textbooks					
1.6	2.3	0.5	4.6	2.6	0.3	0.6	0.6	0.6	Weight 2)				
98.31	100.10	100.47	101.96	96.74	98.36	98.51	99.77	98.61	2019				
100.00	100.00	100.00	100.00	100.00	100.00	100.00	100.00	100.00	2020				
100.00	100.01	100.21	98.99	101.13	100.31	100.61	100.00	101.25	2021				
103.62	100.07	100.32	102.73	105.87	100.32	105.16	101.28	106.80	2022				
114.07	104.82	102.41	113.96	111.15	107.90	107.50	102.15	115.50	2023				
118.34	104.98	103.46	117.60	111.15	110.87	109.09	102.50	123.17	2024				
118.34	104.92	103.46	116.87	111.15	107.90	109.09	102.15	119.87	4. 2024				
118.34	104.92	103.46	118.19	111.15	112.36	109.09	102.68	119.87	5				
118.34	104.92	103.46	118.19	111.15	112.36	109.09	102.68	123.53	6				
118.34	105.04	103.46	118.19	111.15	112.36	109.09	102.68	123.53	7				
118.34	105.04	103.46	118.19	111.15	112.36	109.09	102.68	123.53	8				
118.34	105.04	103.46	118.19	111.15	112.36	109.09	102.68	123.53	9				
118.34	105.04	103.46	118.19	111.15	112.36	109.09	102.68	123.53	10				
118.34	105.04	103.46	117.31	111.15	112.36	109.09	102.68	130.53	11				
118.34	105.04	103.46	117.31	111.15	112.36	109.09	102.68	130.53	12				
118.34	104.42	103.46	117.31	116.50	112.36	109.09	102.68	130.53	1. 2025				
118.34	105.04	103.46	117.31	116.88	112.36	109.09	102.68	132.66	2				
118.34	105.04	103.46	117.31	116.88	112.36	109.09	102.68	132.66	3				
118.34	105.04	103.46	117.31	116.88	112.36	109.09	102.68	132.66	4				
화 장 품			기 타							Other industrial products			
샴푸	기초화장품	기능성 화장품	담배	구두	운동화	주택수선 재료	식기	냄비	밀폐용기				
Shampoo	Basic cosmetics	Functional cosmetics	Cigarettes	Shoes	Sneakers	Home maintenance and repair materials	Tableware	Sauce pan	Airtight container				
1.0	4.5	3.7	9.3	2.0	4.4	3.4	0.8	0.5	0.7	Weight 2)			
102.28	99.82	97.35	100.00	97.20	100.00	99.25	95.88	100.16	101.65	2019			
100.00	100.00	100.00	100.00	100.00	100.00	100.00	100.00	100.00	100.00	2020			
101.56	99.87	104.97	100.00	104.20	100.00	105.19	99.29	105.63	97.45	2021			
113.69	103.77	118.18	100.00	110.87	100.71	115.64	106.79	115.90	114.51	2022			
124.52	105.51	124.22	100.00	112.96	107.20	118.71	119.41	118.87	120.61	2023			
132.18	103.51	127.76	100.00	113.41	107.80	119.46	120.31	118.27	123.43	2024			
124.10	105.18	124.84	100.00	112.31	107.80	119.29	116.48	116.85	125.20	4. 2024			
126.27	103.56	126.93	100.00	112.31	107.80	119.26	119.90	123.20	122.96	5			
125.69	103.64	127.32	100.00	112.31	107.80	119.47	121.37	122.29	124.11	6			
127.48	103.54	132.26	100.00	112.31	107.80	119.51	122.91	115.85	122.58	7			
127.20	103.74	129.79	100.00	113.86	107.80	119.57	119.85	125.46	126.36	8			
125.56	102.92	129.84	100.00	113.86	107.80	119.76	120.37	108.59	123.77	9			
150.15	102.93	129.53	100.00	113.86	107.80	119.79	123.44	123.37	127.21	10			
149.60	103.62	129.53	100.00	113.86	107.80	119.78	123.22	115.37	122.39	11			
146.50	102.19	131.52	100.00	113.86	107.80	119.77	122.76	126.48	128.60	12			
143.21	99.98	131.75	100.00	113.86	107.80	119.86	115.74	117.70	127.79	1. 2025			
142.26	99.88	131.16	100.00	113.86	111.42	119.91	121.26	120.96	123.34	2			
140.02	104.54	131.28	100.00	113.86	111.42	119.93	120.92	117.07	121.06	3			
143.93	106.33	130.97	100.00	113.86	111.42	120.02	114.36	113.15	127.69	4			

3. 품목별 소비자물가지수(계속) ¹⁾

2020=100

	기 타					Other industrial products				
	세탁세제	키친타월	종이거저귀	생리대	안경	콘택트렌즈	컴퓨터 소모품	장난감	운동용품	
	Laundry detergent	Kitchen towel	Disposable diaper	Sanitary pad	Eyeglasses	Contact lens	Computer supplies	Toy	Sporting goods	
가중치 ²⁾	1.7	1.0	1.4	1.0	1.0	1.4	0.7	2.9	2.1	
2019	100.62	102.11	93.44	99.06	100.41	99.94	96.09	99.38	92.14	
2020	100.00	100.00	100.00	100.00	100.00	100.00	100.00	100.00	100.00	
2021	98.67	107.13	103.82	100.49	99.42	97.03	98.51	99.19	93.39	
2022	111.45	117.25	106.98	109.54	98.45	94.05	100.70	99.38	99.80	
2023	123.88	133.92	115.57	116.11	100.90	94.35	110.55	100.74	95.56	
2024	128.75	131.29	116.41	120.91	101.17	97.52	116.77	100.18	97.87	
2024. 4	123.52	128.26	120.83	122.50	101.21	97.85	116.75	101.15	97.22	
5	118.41	129.46	121.84	122.67	101.19	98.26	116.48	100.00	99.26	
6	132.84	135.29	111.00	123.41	101.21	98.24	116.48	101.23	100.87	
7	133.13	130.00	111.34	113.78	101.12	98.31	118.23	100.73	100.19	
8	132.54	128.85	114.67	118.22	101.17	98.15	117.55	100.68	100.31	
9	132.08	133.44	113.32	123.46	101.10	97.97	116.27	98.65	100.49	
10	129.67	136.04	113.60	119.19	101.19	98.38	116.41	100.74	98.50	
11	131.14	134.14	114.84	123.41	101.54	98.73	117.42	100.48	97.84	
12	129.86	128.33	115.21	119.77	101.25	98.73	118.40	98.26	96.35	
2025. 1	131.49	136.37	115.36	123.37	101.31	98.94	116.66	100.84	96.40	
2	130.52	136.10	115.09	120.84	101.45	99.00	116.97	101.15	95.94	
3	127.38	130.40	114.36	119.45	101.58	99.20	116.92	100.82	94.10	
4	135.02	136.50	114.97	118.77	101.55	98.78	116.92	101.38	92.83	
	공 공 서 비 스					Public services				
	하수도료	쓰레기 봉투료	정화조 청소료	외래 진료비	한방 진료비	치과 진료비	입원 진료비	열차료	도시 철도료	시내 버스료
	Wastewater charges	Trash bags	Septic tank cleaning fees	Outpatient treatment	Oriental medicine treatment	Dental treatment	Hospital charges	Train fares	Subway fares	Local bus fares
가중치 ²⁾	3.1	0.7	0.5	20.5	1.0	6.1	10.2	1.7	2.2	6.8
2019	97.43	99.47	97.37	97.65	98.60	97.16	98.38	100.00	100.00	96.14
2020	100.00	100.00	100.00	100.00	100.00	100.00	100.00	100.00	100.00	100.00
2021	105.90	102.54	101.90	101.83	102.86	101.11	101.48	100.00	100.00	100.62
2022	108.49	103.95	102.86	104.19	106.07	103.39	103.03	100.00	100.00	100.27
2023	110.50	104.14	104.68	106.11	109.27	106.02	104.78	100.00	102.26	104.35
2024	115.53	104.92	108.36	108.22	113.18	109.43	106.75	100.00	111.78	112.33
2024. 4	114.97	104.49	107.37	108.22	113.18	109.43	106.75	100.00	110.88	112.23
5	115.36	104.49	107.37	108.22	113.18	109.43	106.75	100.00	112.23	112.23
6	115.76	104.49	107.37	108.22	113.18	109.43	106.75	100.00	112.23	112.23
7	115.76	105.34	107.76	108.22	113.18	109.43	106.75	100.00	112.23	112.23
8	115.76	105.34	108.10	108.22	113.18	109.43	106.75	100.00	112.23	112.23
9	115.76	105.34	108.10	108.22	113.18	109.43	106.75	100.00	112.23	112.19
10	115.79	105.34	110.87	108.22	113.18	109.43	106.75	100.00	112.23	112.50
11	115.65	105.34	110.90	108.22	113.18	109.43	106.75	100.00	112.23	112.50
12	116.95	105.34	110.90	108.22	113.18	109.43	106.75	100.00	112.23	112.94
2025. 1	121.16	106.25	112.42	109.26	117.29	112.96	107.97	100.00	112.23	112.84
2	121.58	106.25	112.47	109.26	117.29	112.96	107.97	100.00	112.23	112.70
3	121.58	106.25	113.02	109.26	117.29	112.96	107.97	100.00	112.23	112.70
4	121.58	106.25	113.18	109.26	117.29	112.96	107.97	100.00	112.23	112.70

3. CPI by Item (Cont'd) ¹⁾

2020=100

기 타 Other industrial products				전기 · 가스 · 수도 Electricity and Gas and Water				집 세 Rentals for housing		Weight ²⁾
반려동물 용품 Pet products	화장지 Toilet paper	가방 Bag	핸드백 Handbag	상수도료 Water utilities	전기료 Electricity	도시가스 Gas utilities	지역난방비 Regional heating bills	전세 Long-term deposit rental	월세 Monthly rental	
3.3	1.3	2.7	1.4	4.5	16.1	11.5	1.6	54.2	44.9	
97.78	97.64	99.76	100.49	100.37	100.00	103.59	99.39	99.69	99.88	2019
100.00	100.00	100.00	100.00	100.00	100.00	100.00	100.00	100.00	100.00	2020
101.23	101.39	97.70	98.29	101.19	99.49	94.64	98.73	101.92	100.73	2021
106.66	110.01	98.41	104.64	104.86	112.32	109.55	110.77	104.55	101.68	2022
115.22	120.53	104.71	113.06	108.99	138.14	133.34	140.96	104.83	102.43	2023
116.80	120.94	108.07	112.62	112.40	140.47	140.12	155.73	104.51	103.35	2024
116.72	122.74	108.07	112.62	111.77	143.41	136.18	148.49	104.39	103.12	4. 2024
115.33	120.60	108.07	112.62	112.26	143.41	136.18	148.49	104.43	103.21	5
116.17	120.27	108.07	112.62	112.54	143.41	136.18	148.49	104.45	103.33	6
118.10	121.60	108.07	112.62	113.05	127.02	136.52	162.91	104.49	103.38	7
116.29	123.10	108.07	112.62	113.05	127.02	145.47	162.99	104.55	103.49	8
117.44	118.85	108.07	112.62	112.94	142.78	145.50	162.99	104.61	103.56	9
116.01	118.86	108.07	112.62	112.44	142.78	145.50	162.99	104.66	103.65	10
118.28	120.60	108.07	112.62	112.53	142.78	145.66	162.99	104.66	103.73	11
118.04	118.73	108.07	112.62	112.93	142.78	145.66	162.99	104.68	103.84	12
118.59	118.37	108.07	112.62	115.80	142.78	145.63	162.99	104.70	103.96	1. 2025
117.37	119.46	108.07	112.62	115.92	142.78	145.63	162.99	104.75	104.03	2
119.69	122.44	108.07	112.62	115.97	142.78	145.63	162.99	104.76	104.19	3
122.05	122.22	108.07	112.62	115.97	142.78	145.63	162.99	104.81	104.32	4

공 공 서 비 스 Public services									Weight ²⁾
택시료 Taxi fares	국제항공료 International air travel	유선전화료 Landline telephone charges	휴대전화료 Mobile phone charges	인터넷 이용료 Internet fees	방송수신료 TV license fees	유치원 납입금 Kindergarten fees	전문대학 납입금 Tuition (vocational college)	사립대학교 납입금 Tuition (private university)	
3.2	2.9	0.4	29.8	5.5	2.4	1.8	1.1	8.6	
97.40	99.56	99.93	103.56	99.99	99.95	104.76	100.32	101.39	2019
100.00	100.00	100.00	100.00	100.00	100.00	100.00	100.00	100.00	2020
100.05	110.02	100.12	101.23	100.00	99.08	92.25	100.28	99.70	2021
100.93	127.47	100.24	101.62	100.00	98.97	76.97	100.68	99.26	2022
114.04	122.22	100.24	101.79	100.37	100.73	69.39	101.29	99.25	2023
121.89	121.14	100.24	101.89	100.62	100.94	65.38	101.65	99.62	2024
121.66	120.20	100.24	101.86	100.62	100.93	64.97	101.70	99.67	4. 2024
121.66	119.62	100.24	101.89	100.62	100.93	64.97	101.70	99.67	5
121.66	120.75	100.24	101.90	100.62	100.93	64.97	101.70	99.67	6
121.68	124.65	100.24	101.89	100.62	100.93	64.97	101.70	99.67	7
122.21	128.03	100.24	101.90	100.62	100.93	65.05	101.70	99.67	8
122.21	120.76	100.24	101.89	100.62	100.93	65.05	101.70	99.73	9
122.21	118.88	100.24	101.90	100.62	100.93	65.05	101.70	99.73	10
122.21	116.35	100.24	101.89	100.62	100.93	65.05	101.70	99.73	11
122.21	120.39	100.24	101.93	100.62	100.93	65.05	101.70	99.73	12
122.21	124.69	100.24	101.93	100.62	100.78	65.05	101.70	99.73	1. 2025
122.21	121.07	100.24	101.93	100.62	100.78	65.05	101.70	99.73	2
122.84	121.39	100.24	101.94	100.62	100.76	67.77	105.64	104.90	3
122.84	119.73	100.24	101.93	100.62	100.76	67.77	105.64	104.90	4

3. 품목별 소비자물가지수(계속) ¹⁾

2020=100

	공공서비스 Public services			개인서비스 Personal services					
	보육시설 이용료	부동산중개 수수료	행정수수료	삼겹살 (외식)	생선회 (외식)	맥주 (외식)	구내식당 식사비	설비수리비	공동주택 관리비
	Childcare facilities	Real estate commissions	Administrative services	Pork belly (Samgyeopsal, eating out)	Sashimi (eating out)	Beer (eating out)	Cafeteria meals	Dwelling maintenance and repair services	Apartment maintenance fees
가중치 ²⁾	0.7	0.8	1.1	7.2	10.3	4.8	11.9	5.9	21.8
2019	102.84	100.00	100.00	98.66	100.04	98.94	97.51	97.03	95.12
2020	100.00	100.00	100.00	100.00	100.00	100.00	100.00	100.00	100.00
2021	99.49	98.07	100.00	102.42	105.70	100.81	104.09	104.85	105.30
2022	99.34	92.28	100.00	111.62	116.08	107.23	108.51	110.89	110.46
2023	96.78	92.28	100.00	117.64	123.22	114.66	116.01	115.66	116.30
2024	92.01	92.28	99.34	120.13	127.07	118.03	120.89	118.59	121.69
2024. 4	93.44	92.28	100.00	119.75	126.16	118.87	120.66	118.23	120.38
5	93.44	92.28	100.00	119.95	126.29	118.82	121.11	118.56	120.74
6	93.44	92.28	100.00	120.00	126.38	118.09	121.41	118.29	121.80
7	93.44	92.28	98.67	120.07	126.25	118.24	121.63	118.52	121.00
8	89.71	92.28	98.67	120.17	126.56	118.26	121.76	118.66	122.72
9	88.86	92.28	98.67	120.45	127.21	117.21	121.93	118.89	122.62
10	88.86	92.28	98.67	120.68	129.10	117.35	121.93	119.42	123.56
11	88.86	92.28	98.67	121.02	129.89	117.40	121.95	119.75	122.95
12	88.86	92.28	98.67	121.13	130.68	117.33	121.95	119.86	123.79
2025. 1	88.86	92.28	98.67	121.59	131.35	117.39	122.53	120.63	123.49
2	88.86	92.28	98.67	121.73	132.20	117.44	122.77	120.96	127.73
3	85.49	92.28	98.67	121.87	132.50	117.58	123.45	121.11	125.53
4	85.49	92.28	98.67	121.87	132.95	118.55	123.71	121.69	124.95

	개인서비스 Personal services									
	골프장 이용료	놀이시설 이용료	영화 관람료	문화 강습료	온라인 콘텐츠 이용료	사진 서비스료	국내단체 여행비	해외단체 여행비	초등학교 학원비	중학교 학원비
	Golf course fees	Amusement park admission	Movie tickets	Cultural classes	Online content	Photography services	Group tours (domestic)	Group tours (overseas)	Private education expenses (elementary school students)	Private education expenses (middle school students)
가중치 ²⁾	3.0	2.3	1.0	0.9	8.0	1.7	2.0	5.5	7.6	13.8
2019	97.59	99.75	97.44	98.52	99.99	97.89	99.00	106.50	98.53	98.04
2020	100.00	100.00	100.00	100.00	100.00	100.00	100.00	100.00	100.00	100.00
2021	104.02	101.90	116.48	102.45	100.45	102.27	105.16	99.19	101.32	101.72
2022	110.32	106.86	125.32	105.49	103.13	107.02	126.29	101.79	103.54	103.42
2023	115.16	113.25	128.81	111.33	105.51	115.18	124.15	111.03	105.74	106.04
2024	117.36	116.25	128.81	113.39	108.16	117.70	124.10	111.84	108.08	107.86
2024. 4	116.51	113.81	128.81	113.26	107.44	117.46	127.43	112.86	107.85	107.67
5	117.20	114.68	128.81	113.51	107.44	117.84	131.98	113.28	107.99	107.67
6	118.18	116.90	128.81	113.53	107.44	117.84	122.59	112.27	107.98	107.67
7	117.89	123.92	128.81	113.49	107.44	118.18	129.45	115.07	108.10	107.84
8	117.73	124.04	128.81	113.49	107.44	118.32	136.13	114.89	108.37	108.04
9	118.43	117.35	128.81	113.67	107.44	118.43	122.03	115.62	108.47	108.10
10	118.43	115.89	128.81	113.48	110.33	118.49	125.98	111.18	108.48	108.17
11	118.67	115.14	128.81	113.39	110.33	118.59	119.45	104.93	108.76	108.25
12	118.17	115.95	128.81	113.91	110.33	116.49	116.77	109.97	108.96	108.42
2025. 1	117.70	116.06	128.81	114.19	110.33	116.50	122.44	116.26	109.49	108.62
2	117.69	116.54	128.81	114.35	110.33	116.68	115.77	107.91	109.73	108.69
3	118.96	116.88	128.81	115.49	110.33	116.71	109.81	108.78	109.87	109.08
4	119.20	116.90	128.81	115.62	110.33	117.49	120.43	115.14	110.12	109.33

3. CPI by Item (Cont'd) ¹⁾

2020=100

개 인 서 비 스										Weight ²⁾
Personal services										
가전제품 수리비	가전제품 렌탈비	가사 도우미료	간병 도우미료	건강검진비	치과보철료	자동차 수리비	휴대전화기 수리비	헬스클럽 이용료	골프연습장 이용료	
Home appliance repairs	Home appliance rental	Housekeep- ing costs	Home caregiver costs	Medical check-ups	Dental prostheses	Car repairs	Mobilephone repairs	Gym fees	Driving ranges	
2.4	2.5	2.4	2.6	1.2	6.8	6.3	0.4	1.5	2.3	
95.81	109.13	98.04	97.57	99.34	99.15	98.97	96.83	99.03	99.73	2019
100.00	100.00	100.00	100.00	100.00	100.00	100.00	100.00	100.00	100.00	2020
104.09	100.90	101.85	106.43	100.79	100.72	102.05	94.42	99.52	100.77	2021
106.53	97.59	107.50	114.97	102.02	101.46	105.97	94.71	102.24	102.97	2022
113.48	100.01	113.67	126.24	103.86	101.74	111.44	98.46	105.29	104.75	2023
124.38	96.57	116.67	133.47	105.46	101.85	114.15	104.08	106.98	105.04	2024
119.55	99.91	116.52	133.19	105.40	101.57	113.91	99.70	106.43	105.04	4. 2024
119.55	101.21	116.66	133.19	105.40	101.47	114.00	106.34	106.57	105.06	5
119.55	93.84	116.66	133.63	105.54	101.78	114.04	106.34	107.04	105.02	6
134.34	93.84	116.80	133.79	105.92	101.78	114.16	106.34	107.31	105.03	7
134.34	93.84	116.81	133.85	105.92	101.91	114.28	106.34	107.19	105.02	8
126.95	93.84	116.81	134.11	105.92	101.94	114.43	106.34	107.19	105.04	9
126.95	93.84	117.24	134.36	105.92	102.29	114.48	106.34	107.44	105.00	10
126.95	94.89	117.53	134.45	105.92	102.46	114.78	106.34	107.40	104.78	11
126.95	93.88	117.57	134.60	105.92	102.55	114.90	106.34	107.65	104.99	12
127.63	93.88	118.14	135.71	106.41	102.74	115.09	106.34	107.94	105.02	1. 2025
127.63	93.88	118.41	136.38	106.25	102.82	115.27	106.34	108.46	105.23	2
128.24	93.88	118.77	136.79	106.54	103.03	115.70	106.34	108.44	104.98	3
135.63	93.88	120.21	137.49	106.86	103.52	117.13	106.34	108.23	105.03	4

개 인 서 비 스										Weight ²⁾
Personal services										
고등학생 학원비	음악 학원비	가정 학습지	목욕료	찜질방 이용료	미용료	뷰티 미용료	보험 서비스료	자동차 보험료	장례비	
Private education expenses(high school students)	Music classes	Worksheet- based study programs	Public baths	Korean dry saunas	Beauty parlors	Beauty care	Insurance services	Automobile insurance	Funeral expenses	
13.8	3.0	3.5	0.6	0.6	7.3	2.2	8.6	3.7	2.6	
98.44	97.66	100.00	97.65	98.86	98.67	98.68	92.66	95.56	99.42	2019
100.00	100.00	100.00	100.00	100.00	100.00	100.00	100.00	100.00	100.00	2020
101.09	103.39	99.73	101.13	100.77	101.15	101.77	109.02	100.35	101.26	2021
102.84	108.07	103.73	109.59	107.29	105.20	105.72	124.41	99.39	104.69	2022
105.23	111.82	106.02	123.46	119.81	111.52	111.64	140.47	97.40	106.91	2023
106.52	114.49	112.88	130.59	127.56	114.38	115.53	162.66	94.71	108.19	2024
106.48	114.19	110.31	130.28	127.05	113.73	115.04	163.55	94.54	108.03	4. 2024
106.48	114.69	110.86	130.52	127.19	114.18	115.21	163.55	94.54	108.07	5
106.48	114.78	110.86	130.63	127.53	114.07	115.62	163.55	94.54	108.12	6
106.47	114.74	115.31	130.45	127.59	114.33	115.73	163.55	94.45	108.36	7
106.62	114.96	117.84	130.53	127.72	114.69	115.94	163.55	94.45	108.36	8
106.75	114.96	117.84	131.38	128.29	115.01	116.38	163.55	94.45	108.44	9
106.75	114.87	117.84	131.47	128.48	115.34	116.40	163.55	94.45	108.51	10
106.75	114.98	117.84	132.00	129.27	115.55	116.90	163.55	94.45	108.51	11
106.77	115.22	117.84	132.17	129.42	115.73	117.01	163.55	94.45	108.58	12
107.20	115.60	117.84	132.87	130.65	116.75	117.57	183.48	94.45	108.89	1. 2025
107.29	115.85	117.84	133.26	131.24	117.47	118.00	184.15	94.45	109.00	2
107.46	116.44	117.84	134.13	131.77	118.24	118.06	184.15	94.45	109.08	3
107.78	117.13	117.84	134.23	131.82	118.50	118.53	190.29	93.67	109.13	4

4. 특수분류별 소비자물가지수 ¹⁾

CPI by Special Group

2020=100

	총 지 수						
	All items	생활물 가지수	생활물가 이외	식 품	식품이외	전월세	전·월세포함 생활물가지수
		For living necessaries	Excluding for living necessaries	Food	Excluding food	For living necessaries including rent	For living necessaries including rent
가중치 ²⁾ Weight	1,000.0	528.4	372.5	199.9	328.5	99.1	627.5
2022	107.72	109.39	106.50	111.88	107.83	103.26	108.43
2023	111.59	113.70	110.71	118.16	110.98	103.75	112.11
2024	114.18	116.72	113.36	122.41	113.27	104.00	114.67
2024. 4	114.01	116.59	113.12	121.82	113.42	103.83	114.53
5	114.10	116.53	113.43	121.54	113.49	103.89	114.50
6	113.84	116.26	113.10	121.28	113.20	103.96	114.28
7	114.13	116.36	113.70	122.13	112.87	104.01	114.37
8	114.54	116.96	113.94	123.00	113.31	104.09	114.88
9	114.65	117.45	113.53	124.06	113.47	104.15	115.30
10	114.69	117.51	113.57	124.35	113.39	104.22	115.36
11	114.40	117.06	113.40	122.50	113.75	104.26	115.00
12	114.91	117.34	114.33	122.91	113.97	104.33	115.24
2025. 1	115.71	118.52	114.80	124.04	115.19	104.39	116.25
2	116.08	119.29	114.72	125.21	115.72	104.45	116.90
3	116.29	119.47	114.98	125.86	115.63	104.52	117.06
4	116.38	119.37	115.39	125.80	115.48	104.60	116.98
	All items						
	신선식품				Fresh food		신선식품 제외
	신선식품	신선어개	신선채소		신선과실		
	Fresh food	Fresh fish	Fresh vegetables		Fresh fruits		Excluding fresh food
가중치 ²⁾ Weight	37.9	9.3	14.2	14.4	962.1		
2022	111.85	105.09	110.21	118.56	107.53		
2023	119.49	110.71	115.54	130.11	111.26		
2024	131.16	110.97	125.06	152.38	113.51		
2024. 4	135.14	110.36	124.30	164.72	113.19		
5	131.08	110.35	113.41	164.97	113.43		
6	124.04	109.92	99.78	160.12	113.42		
7	125.03	109.03	106.06	156.83	113.69		
8	131.29	109.20	123.53	155.65	113.87		
9	136.25	109.42	146.65	144.80	113.81		
10	132.79	110.32	148.39	132.65	113.98		
11	121.56	111.22	127.30	123.04	114.10		
12	127.17	113.53	123.63	140.93	114.41		
2025. 1	131.59	114.11	129.14	146.96	115.08		
2	136.67	115.48	133.85	155.15	115.27		
3	138.58	116.18	134.31	159.49	115.41		
4	132.63	116.63	122.00	155.62	115.75		

주: 1) 소비자물가지수의 기준연도는 2020년,

Note: 1) CPI base year was 2020 with the weights calculated based on year 2022.

가중치의 기준연도는 2022년임

2) The weights were based on 2022, which couldn't be applied to data

2) 2022년기준 가중치로서 이전자료(~2021년)는

for previous periods (leading up to 2021).

동일 가중치를 적용 할 수 없음

Source: Statistics Korea

자료: 통계청 경제동향통계심의관 물가동향과

5. 지역별 소비자물가지수(지출목적별 분류)¹⁾²⁾ CPI by Regions (By Expenditure Category)

2020=100

		전 국												
		식료품 및 비주류음료	주류및담배	의류및신발	주택, 수도, 전기 및 연료	가정용품 및 가사서비스	보건	교통	통신	오락 및 문화	교육	음식 및 숙박	기타 상품 및 서비스	
Total item	Food & non- alcoholic beverages	Alcoholic beverages & tobacco	Clothing & footwear	Housing, water, electricity, gas & other fuels	Furnishings, household equipment and routine household maintenance	Health	Transport	Communi- cation	Recreation and culture	Education	Restaurants and hotels	Miscellane- ous goods and services		
가중치 ³⁾	1,000.0	142.0	15.8	49.6	171.6	45.6	84.0	110.6	46.6	62.9	73.9	144.7	52.7	
2019	99.47	95.76	99.68	99.27	99.49	99.97	98.52	101.87	102.11	101.02	102.18	99.06	98.08	
2020	100.00	100.00	100.00	100.00	100.00	100.00	100.00	100.00	100.00	100.00	100.00	100.00	100.00	
2021	102.50	105.89	100.43	100.56	101.63	101.87	99.92	106.33	99.10	100.43	100.87	102.73	102.00	
2022	107.72	112.15	102.62	103.71	107.19	106.78	100.76	116.68	100.02	103.29	102.23	110.53	108.27	
2023	111.59	118.29	103.63	110.66	112.63	112.56	102.40	112.70	101.04	107.07	104.23	117.16	114.56	
2024	114.18	122.87	104.56	114.34	114.50	114.82	104.34	114.25	101.30	108.58	106.01	120.77	119.25	
2024. 4	114.01	122.75	104.70	113.59	114.15	114.70	104.26	115.02	101.24	108.45	105.76	120.14	119.14	
	114.10	121.90	104.46	114.30	114.26	114.48	104.52	115.74	101.32	108.81	105.90	120.38	119.13	
	113.84	120.68	104.54	114.31	114.43	114.37	104.25	114.01	101.32	108.74	105.91	120.77	119.63	
7	114.13	121.54	104.71	114.38	113.07	115.35	104.27	116.00	101.32	109.45	106.18	121.32	119.78	
8	114.54	122.99	104.59	114.44	113.92	115.35	104.37	116.17	101.32	109.35	106.41	121.65	119.23	
9	114.65	124.72	104.48	114.44	115.36	114.95	104.50	113.90	101.32	108.86	106.51	121.02	118.97	
10	114.69	124.53	104.68	114.79	115.51	115.44	104.44	112.56	101.32	108.71	106.56	121.63	120.08	
11	114.40	121.32	104.81	115.48	115.48	114.99	104.56	113.69	101.32	108.15	106.63	121.87	120.20	
12	114.91	123.61	104.58	115.49	115.67	115.84	104.56	114.32	101.34	108.66	106.74	122.18	119.71	
2025. 1	115.71	125.13	104.61	115.46	115.87	116.17	105.42	115.62	101.34	109.63	107.17	122.65	123.00	
	116.08	126.45	104.69	115.86	116.47	116.61	105.43	116.19	101.34	108.89	107.26	122.86	123.07	
	116.29	127.26	104.72	115.87	116.25	116.27	105.45	115.67	101.35	108.99	108.45	123.38	123.52	
4	116.38	126.48	104.79	115.92	116.24	117.97	105.53	114.55	101.34	109.86	108.67	123.99	124.98	

		서울												
		식료품 및 비주류음료	주류및담배	의류및신발	주택, 수도, 전기 및 연료	가정용품 및 가사서비스	보건	교통	통신	오락 및 문화	교육	음식 및 숙박	기타 상품 및 서비스	
Seoul	Food & non- alcoholic beverages	Alcoholic beverages & tobacco	Clothing & footwear	Housing, water, electricity, gas & other fuels	Furnishings, household equipment and routine household maintenance	Health	Transport	Communi- cation	Recreation and culture	Education	Restaurants and hotels	Miscellane- ous goods and services		
Weight ³⁾	1,000.0	125.8	14.6	48.6	232.8	42.4	77.0	80.6	42.9	67.0	81.8	138.8	47.7	
2019	99.38	95.33	99.49	99.08	99.36	99.79	98.45	101.52	102.12	101.38	101.92	99.06	98.16	
2020	100.00	100.00	100.00	100.00	100.00	100.00	100.00	100.00	100.00	100.00	100.00	100.00	100.00	
2021	102.10	105.39	100.67	100.66	101.48	101.75	99.78	104.64	99.19	100.42	101.09	102.73	101.64	
2022	106.69	111.50	102.87	103.80	105.62	106.41	100.59	112.55	100.08	103.41	102.81	110.39	108.06	
2023	110.88	118.09	104.08	110.64	109.88	112.55	102.10	111.89	101.08	107.40	104.82	117.09	114.64	
2024	113.50	123.31	105.14	114.37	111.20	115.05	104.10	114.66	101.34	109.03	106.96	120.63	119.24	
2024. 4	113.37	123.67	105.29	113.63	110.97	114.96	103.97	115.12	101.28	108.93	106.67	120.18	119.01	
	113.42	122.67	105.12	114.29	110.89	114.81	104.16	115.78	101.36	109.29	106.84	120.55	119.15	
	113.17	120.92	105.17	114.29	111.00	114.69	104.04	114.52	101.37	109.21	106.86	120.75	119.67	
7	113.46	122.31	105.35	114.38	110.18	115.46	104.09	116.09	101.36	110.07	107.09	121.26	119.81	
8	113.94	124.12	105.17	114.46	111.03	115.42	104.16	116.50	101.37	109.99	107.32	121.51	119.24	
9	113.92	124.98	104.91	114.46	111.88	115.06	104.38	114.43	101.36	109.44	107.61	120.55	118.97	
10	114.04	124.29	105.33	114.81	112.24	115.85	104.32	113.30	101.37	109.16	107.80	121.25	120.11	
11	113.73	121.12	105.55	115.55	112.23	115.30	104.44	113.87	101.36	108.44	107.82	121.58	120.18	
12	114.24	123.93	105.17	115.56	112.35	116.17	104.47	114.35	101.39	108.91	107.91	122.09	119.56	
2025. 1	114.90	125.31	105.12	115.53	112.35	116.82	105.32	115.44	101.39	109.87	108.28	122.71	122.53	
	115.21	126.59	105.22	115.94	113.00	117.12	105.38	115.75	101.39	108.89	108.24	122.78	122.45	
	115.40	127.09	105.27	115.93	112.86	116.84	105.38	115.44	101.39	109.00	109.38	123.25	123.13	
4	115.64	126.42	105.24	116.01	112.90	118.97	105.49	114.72	101.39	109.97	109.60	124.04	124.59	

주: 1) 지역별로 기준시점(2020년)의 가격수준이 다르기 때문에 지역별 소비자 물가지수를 이용하여 지역별 가격차이를 비교할 수 없음

2) 소비자물가지수의 기준연도는 2020년, 가중치의 기준연도는 2022년임

3) 2022년 기준 가중치로서 이전자료(~2021년)는 동일 가중치를 적용 할 수 없음

자료: 통계청 경제동향통계심의관 물가동향과

Note: 1) The CPIs for individual areas cannot be used to compare prices among areas.

2) CPI base year was 2020 with the weights calculated based on year 2022.

3) The weights were based on 2022, which couldn't be applied to data for previous periods (leading up to 2021).

Source: Statistics Korea.

5. 지역별 소비자물가지수(계속) ¹⁾²⁾

(지출목적별 분류)

2020=100

	부산												
		식료품 및 비주류음료	주류및담배	의류및신발	주택, 수도, 전기 및 연료	가정용품 및 가사서비스	보건	교통	통신	오락 및 문화	교육	음식 및 숙박	기타 상품 및 서비스
	Busan	Food & non- alcoholic beverages	Alcoholic beverages & tobacco	Clothing & footwear	Housing, water, electricity, gas & other fuels	Furnishings, household equipment and routine household main tenance	Health	Transport	Communi- cation	Recreation and culture	Education	Restaurants and hotels	Miscellane- ous goods and services
가중치 ³⁾	1,000.0	150.8	16.7	49.9	145.3	50.9	99.8	100.3	43.9	62.4	68.2	154.3	57.5
2019	99.82	96.99	100.18	99.31	99.66	100.02	98.60	102.11	102.12	101.09	103.66	99.47	98.27
2020	100.00	100.00	100.00	100.00	100.00	100.00	100.00	100.00	100.00	100.00	100.00	100.00	100.00
2021	102.46	105.91	100.70	100.57	100.97	102.04	99.75	106.01	99.18	100.52	101.86	103.01	101.73
2022	107.35	111.75	103.21	103.68	105.56	107.08	100.53	115.84	100.07	103.53	102.26	110.88	107.96
2023	111.33	117.46	104.05	110.57	110.71	112.99	102.11	112.52	101.10	107.34	104.45	118.05	113.91
2024	114.12	122.49	105.12	114.31	112.88	115.15	104.07	115.66	101.36	108.80	106.78	120.77	118.11
2024. 4	113.92	122.79	105.35	113.61	112.42	115.24	103.89	116.10	101.31	108.77	106.16	120.01	117.81
5	113.87	120.88	105.08	114.27	112.49	114.97	104.20	117.24	101.38	108.97	106.23	120.03	118.43
6	113.71	120.40	105.05	114.28	112.91	114.62	103.92	115.51	101.39	108.86	106.25	120.40	118.76
7	113.97	120.87	105.18	114.36	111.27	115.51	104.00	117.74	101.38	109.64	106.45	121.03	118.95
8	114.39	122.14	105.16	114.40	112.25	115.60	104.06	117.85	101.39	109.34	107.60	121.42	117.86
9	114.67	124.15	105.07	114.39	114.15	115.52	104.31	115.61	101.38	108.99	107.72	121.00	117.43
10	114.76	124.48	105.19	114.76	113.96	115.63	104.35	114.22	101.39	108.75	107.91	121.52	118.89
11	114.29	120.49	105.25	115.43	113.81	114.89	104.47	115.01	101.38	108.23	107.93	122.07	119.09
12	114.97	123.54	105.11	115.47	113.74	116.08	104.42	115.90	101.41	109.24	107.93	122.51	118.63
2025. 1	115.75	125.05	105.12	115.49	113.92	116.09	105.24	117.38	101.41	110.52	108.34	122.75	121.43
2	116.10	126.13	105.23	115.86	114.89	116.44	105.22	117.67	101.41	109.68	108.40	122.93	121.59
3	116.39	127.23	105.21	115.87	114.38	116.43	105.22	117.12	101.42	109.41	110.21	123.71	122.01
4	116.39	126.41	105.24	115.99	113.72	118.14	105.33	115.84	101.41	110.44	110.66	124.09	123.26

	인천												
		식료품 및 비주류음료	주류및담배	의류및신발	주택, 수도, 전기 및 연료	가정용품 및 가사서비스	보건	교통	통신	오락 및 문화	교육	음식 및 숙박	기타 상품 및 서비스
	Incheon	Food & non- alcoholic beverages	Alcoholic beverages & tobacco	Clothing & footwear	Housing, water, electricity, gas & other fuels	Furnishings, household equipment and routine household main tenance	Health	Transport	Communi- cation	Recreation and culture	Education	Restaurants and hotels	Miscellane- ous goods and services
가중치 ³⁾	1,000.0	145.4	18.8	48.6	160.1	45.6	81.9	108.9	53.7	59.1	70.9	157.1	49.9
2019	99.22	95.91	100.06	99.38	99.07	99.70	98.35	101.69	102.08	100.68	100.85	98.60	98.07
2020	100.00	100.00	100.00	100.00	100.00	100.00	100.00	100.00	100.00	100.00	100.00	100.00	100.00
2021	102.62	106.26	100.65	100.48	101.56	102.12	100.23	106.60	98.95	100.04	101.32	102.36	102.15
2022	107.96	112.93	102.57	103.59	107.50	107.40	101.18	116.65	99.91	102.52	101.12	110.65	108.70
2023	111.92	119.08	103.48	110.23	114.09	113.40	103.02	112.09	100.96	106.37	102.70	116.83	115.68
2024	114.79	125.16	104.19	113.83	116.37	115.88	104.54	114.24	101.23	107.73	104.30	120.29	120.72
2024. 4	114.56	125.26	104.49	113.03	115.41	115.43	104.62	115.13	101.17	107.71	104.10	119.62	120.71
5	114.78	124.57	104.01	113.79	116.21	115.43	104.78	115.76	101.25	108.30	104.24	119.84	120.48
6	114.48	123.90	104.24	113.79	116.13	115.40	104.35	113.56	101.25	107.72	104.29	120.20	121.23
7	114.71	123.96	104.27	113.86	114.77	116.64	104.37	116.23	101.25	108.56	104.30	120.57	121.40
8	115.17	125.48	104.21	113.92	115.61	116.68	104.47	116.61	101.25	108.58	104.43	121.05	120.77
9	115.19	126.25	104.17	114.00	117.56	115.92	104.63	113.87	101.25	107.98	104.63	120.58	120.58
10	115.18	125.98	104.44	114.31	117.36	116.75	104.52	112.43	101.25	107.85	104.72	121.22	121.81
11	114.84	122.82	104.34	114.98	117.33	115.95	104.63	113.44	101.25	107.15	104.73	121.42	121.91
12	115.52	125.82	104.16	114.98	117.65	117.31	104.59	114.13	101.27	107.50	104.75	121.98	121.48
2025. 1	116.46	128.07	104.09	114.86	118.12	117.36	105.38	115.56	101.27	108.63	105.30	122.47	124.64
2	116.96	129.87	104.32	115.23	118.83	117.59	105.42	116.28	101.27	107.77	105.31	123.02	124.63
3	116.91	129.63	104.33	115.11	118.05	117.35	105.44	115.35	101.28	107.95	107.09	123.25	125.26
4	116.98	128.19	104.34	115.29	118.51	118.91	105.44	114.43	101.27	108.82	107.10	123.85	126.58

5. CPI by Regions (Cont'd) ¹⁾²⁾

(By Expenditure Category)

2020=100

대구													
	식품 및 주류음료	주류및담배	의류및신발	주택, 수도, 전기 및 연료	가정용품 및 가사서비스	보건	교통	통신	오락 및 문화	교육	음식 및 숙박	기타 상품 및 서비스	
Daegu	Food & non- alcoholic beverages	Alcoholic beverages & tobacco	Clothing & footwear	Housing, water, electricity, gas & other fuels	Furnishings, household equipment and routine household maintenance	Health	Transport	Communi- cation	Recreation and culture	Education	Restaurants and hotels	Miscellane- ous goods and services	
1,000.0	152.0	16.8	50.7	150.5	49.7	84.8	117.5	47.2	60.9	69.3	149.1	51.5	Weight 2019 2020 2021
99.71	96.81	99.74	99.02	99.35	99.95	98.32	103.70	102.06	101.04	102.48	98.99	98.04	
100.00	100.00	100.00	100.00	100.00	100.00	100.00	100.00	100.00	100.00	100.00	100.00	100.00	
102.64	106.01	99.93	100.49	101.18	101.90	100.10	107.26	98.99	100.86	101.70	102.58	102.20	
108.02	112.48	101.84	103.64	106.17	107.34	100.91	118.56	99.94	103.70	104.45	110.45	108.37	2022
111.79	118.70	102.96	110.71	111.83	112.57	102.40	113.69	100.94	107.62	106.17	117.06	114.88	2023
114.20	122.82	104.08	114.45	112.69	114.20	104.68	115.93	101.19	108.87	107.23	120.51	120.06	2024
113.87	121.79	104.27	113.73	112.40	114.03	104.33	116.94	101.13	108.47	107.10	119.75	119.84	4. 2024
114.00	121.12	103.94	114.42	112.40	113.98	104.99	117.46	101.21	108.83	107.16	120.12	119.83	5
113.86	120.67	104.01	114.42	112.51	113.99	104.70	115.71	101.21	109.11	107.22	120.50	120.53	6
114.12	120.98	104.27	114.46	111.26	114.71	104.66	117.80	101.21	109.70	107.44	121.06	120.62	7
114.54	122.97	104.22	114.54	112.08	114.58	104.81	117.76	101.21	109.43	107.68	121.33	120.05	8
114.73	124.85	104.09	114.56	113.63	113.96	105.06	115.48	101.21	109.03	107.71	121.00	119.88	9
114.73	124.74	104.22	114.89	113.51	114.87	104.91	114.10	101.21	109.18	107.60	121.43	121.10	10
114.49	121.93	104.30	115.57	113.48	114.38	105.04	115.55	101.21	108.69	107.60	121.56	121.37	11
114.84	123.89	103.99	115.57	113.24	115.25	105.01	116.03	101.23	108.89	107.60	121.64	121.04	12
115.57	124.47	103.94	115.54	113.42	115.56	105.84	117.34	101.23	109.50	108.82	122.28	124.33	1. 2025
116.10	126.66	104.03	115.94	114.11	115.95	105.53	118.08	101.23	109.17	108.91	122.50	124.27	2
116.34	127.69	104.31	115.96	113.76	115.93	105.54	117.82	101.24	109.41	109.79	122.95	124.74	3
116.45	127.67	104.09	116.02	113.80	117.39	105.79	116.47	101.23	109.94	110.11	123.08	126.24	4

광주													
	식품 및 주류음료	주류및담배	의류및신발	주택, 수도, 전기 및 연료	가정용품 및 가사서비스	보건	교통	통신	오락 및 문화	교육	음식 및 숙박	기타 상품 및 서비스	
Gwangju	Food & non- alcoholic beverages	Alcoholic beverages & tobacco	Clothing & footwear	Housing, water, electricity, gas & other fuels	Furnishings, household equipment and routine household maintenance	Health	Transport	Communi- cation	Recreation and culture	Education	Restaurants and hotels	Miscellane- ous goods and services	
1,000.0	143.9	16.1	56.1	131.7	51.2	86.0	123.4	46.9	61.6	82.9	135.9	64.3	Weight 2019 2020 2021
99.56	95.87	100.11	98.82	99.26	100.19	98.47	102.46	102.14	100.62	103.77	98.47	98.26	
100.00	100.00	100.00	100.00	100.00	100.00	100.00	100.00	100.00	100.00	100.00	100.00	100.00	
102.57	106.33	100.05	100.51	100.91	101.98	99.91	106.18	98.88	100.44	101.38	103.16	101.77	
107.79	112.98	103.10	103.36	105.99	106.92	100.79	116.58	99.86	103.37	103.44	110.37	107.60	2022
111.76	119.24	104.49	110.34	113.08	112.35	102.61	112.06	100.91	106.99	105.77	117.23	113.95	2023
114.57	123.35	105.32	114.05	115.22	114.48	105.11	113.21	101.16	108.35	108.91	121.18	119.48	2024
114.62	124.25	105.11	113.34	115.14	114.26	105.10	113.97	101.11	107.92	109.27	120.56	119.39	4. 2024
114.79	123.57	105.08	114.01	115.08	114.21	105.30	115.05	101.18	108.49	109.49	120.81	119.37	5
114.38	121.56	105.03	114.02	115.50	113.99	104.97	113.33	101.19	108.43	109.49	121.05	119.71	6
114.61	121.65	105.59	114.09	113.77	115.01	104.95	115.03	101.18	109.16	109.71	121.84	119.96	7
114.95	122.70	105.59	114.15	114.76	115.04	105.25	115.24	101.19	108.97	109.86	122.13	119.41	8
114.81	123.87	105.47	114.15	116.04	114.60	105.25	112.93	101.18	108.52	108.97	121.59	119.34	9
114.93	124.59	105.53	114.50	116.17	115.18	105.40	111.30	101.19	108.35	108.97	122.10	120.37	10
114.61	121.45	105.76	115.18	115.96	114.49	105.50	112.46	101.18	107.91	109.17	122.12	120.40	11
115.14	123.45	106.07	115.18	116.17	115.56	105.37	113.30	101.21	108.25	109.33	122.79	119.87	12
115.94	124.85	106.14	115.14	116.22	115.63	106.18	114.61	101.21	109.07	109.89	123.09	123.38	1. 2025
116.45	126.83	106.20	115.51	116.77	115.79	106.17	115.06	101.21	108.46	110.07	123.61	123.94	2
116.57	127.34	106.08	115.54	116.61	116.12	106.44	114.66	101.22	107.94	110.70	124.00	123.96	3
116.76	127.25	106.15	115.70	116.62	117.50	106.55	113.34	101.21	108.93	110.83	124.98	124.83	4

5. 지역별 소비자물가지수(계속) ¹⁾²⁾

(지출목적별 분류)

2020=100

		대전												
		식료품 및 비주류음료	주류및담배	의류및신발	주택, 수도, 전기 및 연료	가정용품 및 가사서비스	보건	교통	통신	오락 및 문화	교육	음식 및 숙박	기타 상품 및 서비스	
		Food & non- alcoholic beverages	Alcoholic beverages & tobacco	Clothing & footwear	Housing, water, electricity, gas & other fuels	Furnishings, household equipment and routine household maintenance	Health	Transport	Communi- cation	Recreation and culture	Education	Restaurants and hotels	Miscellane- ous goods and services	
Daejeon														
가중치 ³⁾ 2019 2020 2021		1,000.0 99.62 100.00 102.50	136.8 95.66 100.00 106.24	15.2 99.01 100.00 100.18	54.4 99.48 100.00 100.56	156.5 99.19 100.00 101.49	42.8 100.03 100.00 101.99	75.2 99.04 100.00 99.57	117.5 102.37 100.00 106.82	43.9 102.20 100.00 99.69	65.1 101.04 100.00 100.38	83.9 102.99 100.00 100.34	146.8 99.21 100.00 102.66	61.9 97.93 100.00 102.15
		107.52 111.24 113.88	112.22 118.68 122.56	102.86 103.95 104.55	104.07 111.09 114.56	106.26 112.11 114.22	107.14 112.87 115.16	100.04 101.53 103.57	117.22 113.50 116.18	100.45 101.30 101.53	103.36 107.32 108.86	101.92 102.17 103.58	110.63 117.15 120.40	107.92 113.02 118.32
	2024. 4 5 6	113.84 113.70 113.54	123.08 121.17 120.30	104.58 104.40 104.43	113.79 114.44 114.52	114.09 113.87 114.17	115.28 114.54 114.84	103.27 103.73 103.40	116.98 117.56 116.03	101.48 101.55 101.56	109.04 109.57 109.18	103.39 103.59 103.47	119.71 119.68 120.30	118.31 118.11 118.61
	7 8 9	113.82 114.09 114.35	120.74 121.26 124.68	104.80 104.57 104.61	114.57 114.63 114.69	112.92 113.88 115.14	115.75 115.48 115.65	103.48 103.74 103.72	117.89 117.74 115.72	101.55 101.56 101.55	109.83 109.87 109.16	103.69 103.80 103.95	120.93 121.33 120.45	118.86 118.53 118.33
	10 11 12	114.38 114.23 114.57	124.37 121.85 123.88	104.49 104.57 104.32	115.02 115.71 115.71	115.24 115.17 115.17	115.53 115.08 116.13	103.64 103.93 103.96	114.67 115.83 116.13	101.56 101.55 101.58	109.00 108.26 108.67	103.95 103.95 103.95	121.26 121.72 121.75	119.26 119.27 118.73
2025. 1 2 3		115.33 115.58 115.76	125.49 125.92 126.78	104.27 104.27 104.47	115.67 116.05 116.16	115.19 116.06 115.93	116.32 117.10 116.16	104.76 104.71 104.69	117.23 117.80 117.20	101.58 101.58 101.59	110.12 108.88 109.05	104.46 104.55 105.05	121.81 121.86 122.53	122.09 122.38 122.99
	4	115.92	126.03	104.42	116.05	116.03	118.28	104.83	115.90	101.58	110.21	105.10	123.35	124.30
		세종												
		식료품 및 비주류음료	주류및담배	의류및신발	주택, 수도, 전기 및 연료	가정용품 및 가사서비스	보건	교통	통신	오락 및 문화	교육	음식 및 숙박	기타 상품 및 서비스	
		Food & non- alcoholic beverages	Alcoholic beverages & tobacco	Clothing & footwear	Housing, water, electricity, gas & other fuels	Furnishings, household equipment and routine household maintenance	Health	Transport	Communi- cation	Recreation and culture	Education	Restaurants and hotels	Miscellane- ous goods and services	
Sejong														
가중치 ³⁾ 2019 2020 2021		1,000.0 99.57 100.00 102.71	133.3 96.71 100.00 104.50	14.1 99.54 100.00 100.28	51.6 99.39 100.00 100.65	174.6 98.22 100.00 104.50	41.0 100.06 100.00 101.63	75.9 98.82 100.00 99.48	129.3 101.80 100.00 106.61	40.4 102.18 100.00 99.45	62.6 101.01 100.00 100.41	84.6 104.27 100.00 100.48	138.4 98.47 100.00 102.17	54.2 98.60 100.00 102.20
		108.23 111.46 114.10	110.67 116.60 121.50	103.61 104.70 106.28	104.05 111.26 115.56	112.70 117.02 119.56	105.88 111.49 113.79	100.22 101.61 103.57	116.68 112.45 113.34	100.26 101.14 101.39	103.24 106.60 107.90	101.52 103.49 105.91	109.54 114.88 117.78	107.91 113.90 118.29
	2024. 4 5 6	114.02 114.15 113.94	121.83 120.48 120.13	106.71 106.15 106.43	114.83 115.52 115.52	119.10 119.64 119.55	113.51 113.57 113.53	103.44 104.02 103.64	113.91 114.55 113.08	101.33 101.41 101.42	107.62 108.06 108.21	107.11 107.17 107.03	116.78 116.91 117.17	118.23 118.30 118.75
	7 8 9	114.15 114.52 114.65	120.13 121.44 123.81	106.46 106.48 106.05	115.58 115.65 115.65	118.58 118.94 120.23	114.18 114.57 113.93	103.64 103.55 103.63	114.45 115.07 113.26	101.41 101.42 101.41	108.88 108.66 108.30	106.93 107.06 107.09	118.16 118.77 117.93	118.72 118.22 118.07
	10 11 12	114.58 114.31 114.92	123.08 119.33 122.09	106.10 106.20 106.10	115.96 116.59 116.69	120.20 120.10 120.17	114.51 113.78 115.10	103.61 103.60 103.62	111.79 113.14 113.56	101.42 101.41 101.44	108.05 107.57 108.26	107.09 107.15 107.15	118.82 119.48 120.30	119.02 119.14 118.65
2025. 1 2 3		115.81 116.38 116.55	123.49 124.55 126.31	105.84 105.96 106.01	116.66 117.01 117.01	121.57 122.78 122.16	115.28 115.73 114.68	104.83 105.35 105.25	114.42 115.44 114.97	101.44 101.44 101.45	109.00 108.15 108.22	107.38 107.42 108.25	120.40 120.91 121.28	121.92 122.18 122.51
	4	116.48	125.03	105.95	117.10	121.77	116.20	105.34	113.61	101.44	108.97	108.71	121.91	123.90

5. CPI by Regions (Cont'd) ¹⁾²⁾

(By Expenditure Category)

2020=100

울 산													Weight ³⁾
	식품 및 주류음료	주류및담배	의류및신발	주택, 수도, 전기 및 연료	가정용품 및 가사서비스	보건	교통	통신	오락 및 문화	교육	음식 및 숙박	기타 상품 및 서비스	
	Food & non- alcoholic beverages	Alcoholic beverages & tobacco	Clothing & footwear	Housing, water, electricity, gas & other fuels	Furnishings, household equipment and routine household maintenance	Health	Transport	Communi- cation	Recreation and culture	Education	Restaurants and hotels	Miscellane- ous goods and services	
Ulsan													
1,000.0	151.7	17.0	50.4	125.1	46.2	90.7	125.9	45.6	62.2	69.5	157.7	58.0	2019 2020 2021
99.71	95.36	99.76	99.63	100.18	99.73	98.70	101.85	102.04	101.03	103.59	99.13	98.64	
100.00	100.00	100.00	100.00	100.00	100.00	100.00	100.00	100.00	100.00	100.00	100.00	100.00	
102.49	106.17	100.22	100.64	101.30	101.88	100.10	104.98	98.92	100.27	99.99	102.91	102.40	
107.57	112.10	102.94	104.01	107.06	106.43	100.81	113.58	99.89	103.66	101.64	110.18	108.04	2022
111.43	117.81	104.04	110.80	113.97	111.88	102.58	110.27	100.91	107.58	103.04	116.46	114.61	2023
113.97	122.67	105.09	114.37	115.83	113.81	104.84	111.43	101.16	109.18	104.31	119.86	118.45	2024
113.95	123.34	105.24	113.47	115.17	113.88	104.69	112.30	101.11	109.05	104.15	119.49	118.24	4. 2024
113.81	121.18	105.06	114.34	115.60	113.33	104.91	112.70	101.18	109.15	104.23	119.60	118.34	5
113.51	119.86	105.09	114.33	115.87	113.19	104.62	111.28	101.19	109.37	104.23	119.84	118.60	6
113.91	121.23	105.16	114.44	113.91	114.46	104.81	112.95	101.18	110.16	104.46	120.31	118.89	7
114.25	122.24	105.33	114.49	115.28	114.51	104.93	113.02	101.19	110.01	104.59	120.53	118.30	8
114.41	124.68	104.99	114.54	116.83	113.83	105.01	111.05	101.18	109.36	104.67	119.97	118.20	9
114.49	124.55	105.37	114.82	117.15	114.30	105.09	109.68	101.19	109.26	104.71	120.76	119.08	10
114.18	121.43	105.33	115.48	117.12	114.15	105.16	110.82	101.18	108.86	104.72	120.70	119.12	11
114.56	122.95	105.26	115.48	117.26	114.43	105.09	111.46	101.21	109.42	104.98	120.96	118.65	12
115.43	124.80	105.18	115.49	117.31	114.96	106.11	112.80	101.21	110.18	105.12	121.25	122.39	1. 2025
115.82	126.49	105.28	115.92	117.66	115.60	106.10	113.39	101.21	109.97	104.95	121.23	122.36	2
115.94	127.67	105.40	115.86	117.55	114.91	106.08	112.99	101.22	110.11	104.92	121.59	122.01	3
116.00	126.62	105.50	115.86	117.70	116.35	106.07	111.41	101.21	110.71	105.07	122.87	123.36	4

경 기													Weight ³⁾
	식품 및 주류음료	주류및담배	의류및신발	주택, 수도, 전기 및 연료	가정용품 및 가사서비스	보건	교통	통신	오락 및 문화	교육	음식 및 숙박	기타 상품 및 서비스	
	Food & non- alcoholic beverages	Alcoholic beverages & tobacco	Clothing & footwear	Housing, water, electricity, gas & other fuels	Furnishings, household equipment and routine household maintenance	Health	Transport	Communi- cation	Recreation and culture	Education	Restaurants and hotels	Miscellane- ous goods and services	
Gyeonggi													
1,000.0	134.5	14.1	49.9	179.2	43.3	76.7	114.0	46.7	65.0	83.2	143.0	50.4	2019 2020 2021
99.40	95.71	99.59	99.26	99.38	100.00	98.43	101.28	102.09	101.09	101.76	99.30	97.91	
100.00	100.00	100.00	100.00	100.00	100.00	100.00	100.00	100.00	100.00	100.00	100.00	100.00	
102.57	106.33	100.55	100.52	101.92	101.70	99.89	106.24	99.16	100.39	100.82	102.75	102.23	
107.72	112.76	102.72	103.61	107.15	106.42	100.66	116.42	100.06	103.15	102.42	110.76	108.66	2022
111.55	118.49	103.73	110.62	112.51	112.41	102.42	112.01	101.14	106.99	104.67	117.77	114.99	2023
114.13	122.64	104.78	114.34	114.95	114.69	104.35	112.85	101.40	108.48	106.64	121.67	119.66	2024
113.89	122.26	105.01	113.58	114.39	114.49	104.32	113.62	101.35	108.32	106.33	121.08	119.59	4. 2024
114.01	121.39	104.55	114.33	114.54	114.25	104.59	114.40	101.42	108.80	106.47	121.34	119.46	5
113.76	120.22	104.66	114.33	114.75	114.12	104.31	112.55	101.43	108.68	106.48	121.82	120.00	6
114.16	121.42	104.90	114.38	113.64	115.26	104.24	114.74	101.42	109.38	106.84	122.39	120.09	7
114.51	122.66	104.75	114.44	114.44	115.27	104.37	114.83	101.43	109.32	106.99	122.59	119.64	8
114.65	124.75	104.68	114.38	115.89	114.82	104.49	112.41	101.42	108.86	107.07	122.01	119.38	9
114.68	124.61	104.91	114.80	116.08	115.33	104.40	111.11	101.43	108.63	107.07	122.54	120.52	10
114.44	121.49	105.11	115.47	115.97	115.08	104.55	112.30	101.42	108.07	107.16	122.83	120.67	11
114.90	123.51	104.83	115.48	116.36	115.77	104.53	112.83	101.45	108.57	107.31	123.04	120.19	12
115.71	125.11	105.01	115.46	116.69	115.95	105.37	114.04	101.45	109.66	107.78	123.45	123.50	1. 2025
116.06	126.29	105.01	115.88	117.22	116.44	105.41	114.54	101.45	108.90	107.91	123.65	123.63	2
116.31	127.25	104.92	115.91	117.11	116.04	105.42	113.97	101.46	109.06	109.13	124.24	124.25	3
116.35	126.05	105.04	115.94	117.03	117.66	105.46	113.00	101.45	110.00	109.33	124.77	125.76	4

5. 지역별 소비자물가지수(계속) ¹⁾²⁾

(지출목적별 분류)

2020=100

	강 원												
		식료품 및 비주류음료	주류및담배	의류및신발	주택, 수도, 전기 및 연료	가정용품 및 가사서비스	보건	교통	통신	오락 및 문화	교육	음식 및 숙박	기타 상품 및 서비스
	Gangwon	Food & non- alcoholic beverages	Alcoholic beverages & tobacco	Clothing & footwear	Housing, water, electricity, gas & other fuels	Furnishings, household equipment and routine household main ten an ce	Health	Transport	Communi- cation	Recreation and culture	Education	Restaurants and hotels	Miscellane- ous goods and services
가중치 ³⁾	1,000.0	156.3	20.0	47.4	149.1	49.6	93.3	128.2	50.4	66.4	46.4	141.9	51.0
2019	99.38	95.56	99.74	99.88	99.83	99.64	98.68	101.70	102.12	100.73	102.85	98.74	97.53
2020	100.00	100.00	100.00	100.00	100.00	100.00	100.00	100.00	100.00	100.00	100.00	100.00	100.00
2021	102.80	106.43	100.19	100.52	102.33	102.08	99.89	107.90	98.96	100.41	99.72	102.31	102.82
2022	108.98	113.45	102.15	103.67	111.27	107.49	100.79	121.16	99.92	103.21	101.20	110.25	109.28
2023	112.99	119.49	103.00	110.69	117.87	113.14	102.49	117.28	101.00	107.22	103.36	117.20	115.88
2024	115.64	123.72	103.57	114.37	120.56	115.37	104.43	118.51	101.25	108.56	104.74	121.17	120.66
2024. 4	115.63	124.05	103.73	113.57	120.54	115.39	104.41	119.26	101.20	108.66	104.74	120.34	120.86
5	115.67	123.33	103.53	114.31	120.60	115.15	104.54	120.03	101.27	108.75	104.81	120.51	120.49
6	115.19	121.02	103.54	114.37	120.68	115.14	104.21	118.22	101.28	108.74	104.83	121.01	120.95
7	115.48	122.34	103.86	114.45	118.32	116.03	104.47	119.88	101.27	109.52	105.04	121.60	121.14
8	116.02	124.09	103.68	114.53	119.35	115.93	104.58	120.46	101.28	109.36	105.15	122.14	120.82
9	116.19	125.83	103.49	114.53	121.58	115.54	104.61	118.21	101.27	108.85	104.77	121.70	120.41
10	116.14	125.38	103.69	114.83	121.72	115.87	104.52	116.80	101.28	108.68	104.84	122.47	121.25
11	115.75	121.76	103.86	115.49	121.74	115.32	104.54	118.41	101.27	107.86	104.91	122.47	121.37
12	116.36	124.23	103.59	115.50	122.05	116.18	104.56	118.95	101.30	108.50	105.41	122.69	121.09
2025. 1	117.31	126.77	103.64	115.66	122.57	116.35	105.52	120.24	101.30	109.73	104.01	122.88	124.62
2	117.74	127.97	103.81	116.04	123.06	117.21	105.48	121.37	101.30	108.67	104.43	123.13	124.89
3	118.02	128.56	103.78	116.05	123.03	116.33	105.59	120.81	101.31	108.75	107.88	123.70	125.49
4	117.96	126.77	104.16	116.02	123.19	118.09	105.65	119.66	101.30	109.87	108.41	123.95	127.09
	충 남												
		식료품 및 비주류음료	주류및담배	의류및신발	주택, 수도, 전기 및 연료	가정용품 및 가사서비스	보건	교통	통신	오락 및 문화	교육	음식 및 숙박	기타 상품 및 서비스
	Chungnam	Food & non- alcoholic beverages	Alcoholic beverages & tobacco	Clothing & footwear	Housing, water, electricity, gas & other fuels	Furnishings, household equipment and routine household main ten an ce	Health	Transport	Communi- cation	Recreation and culture	Education	Restaurants and hotels	Miscellane- ous goods and services
가중치 ³⁾	1,000.0	149.9	17.0	45.7	139.5	45.3	96.1	135.3	45.2	65.7	62.7	146.6	51.0
2019	99.34	95.20	99.62	99.55	99.54	99.68	98.69	101.78	102.10	100.65	101.30	99.14	98.13
2020	100.00	100.00	100.00	100.00	100.00	100.00	100.00	100.00	100.00	100.00	100.00	100.00	100.00
2021	102.77	105.79	100.33	100.54	102.23	101.67	99.59	107.32	99.15	100.50	99.68	102.50	102.16
2022	108.74	112.66	102.71	103.65	110.66	106.77	100.39	119.02	100.05	103.44	100.06	109.87	107.52
2023	112.35	118.58	103.73	110.71	117.76	112.34	101.96	113.92	100.89	106.78	102.80	116.23	112.30
2024	114.57	122.40	104.75	114.29	119.27	114.46	103.77	114.94	101.13	108.49	101.97	119.96	117.08
2024. 4	114.36	121.64	104.75	113.49	119.09	114.51	103.96	115.92	101.07	108.00	101.76	119.07	117.05
5	114.52	121.74	104.67	114.31	119.41	114.15	103.85	116.43	101.15	108.29	101.81	119.16	116.89
6	114.12	119.88	104.93	114.33	119.27	113.97	103.71	114.80	101.16	108.49	101.86	119.58	117.40
7	114.41	120.86	105.25	114.34	117.15	114.82	103.65	116.38	101.15	109.05	102.16	120.45	117.70
8	114.95	123.09	104.77	114.40	118.10	114.94	103.64	116.58	101.16	109.22	102.19	121.02	117.23
9	115.00	124.10	104.71	114.41	120.12	114.76	103.71	114.79	101.15	108.71	102.21	120.39	116.77
10	114.98	123.95	104.82	114.78	119.99	115.03	103.70	113.18	101.16	108.88	102.23	121.20	117.73
11	114.74	120.57	104.99	115.37	120.12	114.70	103.76	114.59	101.15	108.49	102.87	121.26	118.01
12	115.35	123.58	104.78	115.37	120.19	115.36	103.78	115.06	101.18	109.40	102.88	121.48	117.55
2025. 1	116.15	124.76	104.81	115.35	120.49	115.51	104.59	116.44	101.18	109.87	103.16	122.22	120.77
2	116.56	126.09	104.86	115.73	120.81	115.90	104.63	117.23	101.18	109.52	103.68	122.31	120.96
3	116.72	126.33	104.95	115.71	120.98	115.44	104.63	116.49	101.18	109.67	105.16	122.93	121.36
4	116.74	126.01	104.95	115.73	120.65	116.96	104.92	114.99	101.18	110.44	105.20	123.47	122.59

5. CPI by Regions (Cont'd) ¹⁾²⁾ (By Expenditure Category)

2020=100

충북													Weight ³⁾
	식품 및 주류음료	주류및담배	의류및신발	주택, 수도, 전기 및 연료	가정용품 및 가사서비스	보건	교통	통신	오락 및 문화	교육	음식 및 숙박	기타 상품 및 서비스	
	Food & non- alcoholic beverages	Alcoholic beverages & tobacco	Clothing & footwear	Housing, water, electricity, gas & other fuels	Furnishings, household equipment and routine household maintenance	Health	Transport	Communi- cation	Recreation and culture	Education	Restaurants and hotels	Miscellane- ous goods and services	
Chungbuk													
1,000.0	143.8	17.1	48.6	159.7	47.8	87.7	124.5	49.7	54.0	60.8	150.1	56.2	Weight ³⁾
99.49	96.06	99.74	99.11	99.51	100.45	98.71	101.82	102.18	100.83	102.00	98.90	98.06	2019
100.00	100.00	100.00	100.00	100.00	100.00	100.00	100.00	100.00	100.00	100.00	100.00	100.00	2020
102.69	105.91	100.23	100.53	102.14	102.20	100.22	106.07	99.38	100.31	100.99	102.50	102.03	2021
108.52	112.28	101.98	103.68	109.78	108.25	101.29	116.86	100.22	102.81	102.72	109.97	108.16	2022
112.39	118.15	102.77	110.59	116.50	113.70	102.90	112.23	101.13	106.44	106.49	116.06	114.35	2023
114.83	122.46	103.66	114.37	118.08	115.78	105.06	113.10	101.38	108.24	108.14	119.19	119.59	2024
114.71	121.77	103.81	113.66	118.01	115.69	105.26	114.07	101.32	108.11	107.99	118.54	119.65	4, 2024
114.86	121.55	103.77	114.31	118.18	115.22	105.36	114.70	101.41	108.41	108.07	118.93	119.30	5
114.62	120.61	103.88	114.31	118.37	115.64	105.00	112.80	101.41	108.57	108.07	119.23	120.01	6
114.64	120.46	103.85	114.37	116.47	116.52	105.03	114.51	101.41	109.02	108.29	119.57	120.10	7
115.21	123.30	103.74	114.42	117.19	116.36	105.17	114.52	101.41	108.77	108.42	120.14	119.55	8
115.41	125.76	103.52	114.43	118.77	116.08	105.19	112.56	101.41	108.38	108.46	119.38	119.36	9
115.22	124.24	103.72	114.78	119.03	116.34	105.00	111.18	101.41	108.43	108.46	119.78	120.40	10
114.88	120.72	103.85	115.41	118.82	115.69	105.13	112.50	101.41	108.28	108.54	119.91	120.41	11
115.50	122.96	103.44	115.54	119.10	116.79	105.22	114.04	101.43	108.31	108.79	120.22	119.87	12
116.37	124.61	103.60	115.51	119.40	117.27	106.07	115.53	101.43	109.06	108.95	120.47	123.69	1, 2025
116.71	125.15	103.63	115.88	120.06	117.51	106.09	116.38	101.43	108.73	108.95	120.95	123.41	2
116.88	126.58	103.78	115.96	119.06	117.27	106.13	115.83	101.44	108.49	109.96	121.79	123.68	3
117.04	125.53	103.70	115.98	119.62	118.45	106.35	114.40	101.44	109.26	110.05	122.84	125.53	4

전북													Weight ³⁾
	식품 및 주류음료	주류및담배	의류및신발	주택, 수도, 전기 및 연료	가정용품 및 가사서비스	보건	교통	통신	오락 및 문화	교육	음식 및 숙박	기타 상품 및 서비스	
	Food & non- alcoholic beverages	Alcoholic beverages & tobacco	Clothing & footwear	Housing, water, electricity, gas & other fuels	Furnishings, household equipment and routine household maintenance	Health	Transport	Communi- cation	Recreation and culture	Education	Restaurants and hotels	Miscellane- ous goods and services	
Jeonbuk													
1,000.0	159.6	13.3	50.6	146.5	52.4	104.8	132.9	49.1	47.7	58.8	134.7	49.6	Weight ³⁾
99.47	95.17	99.87	99.40	99.75	100.43	98.42	103.10	102.16	100.64	102.56	98.80	98.22	2019
100.00	100.00	100.00	100.00	100.00	100.00	100.00	100.00	100.00	100.00	100.00	100.00	100.00	2020
102.59	105.66	99.99	100.56	101.20	101.80	99.94	106.78	98.76	100.47	100.78	102.66	102.06	2021
108.06	111.27	101.56	103.84	108.59	106.47	100.76	117.38	99.78	104.00	101.90	110.25	108.01	2022
111.62	118.41	102.07	110.78	114.95	111.69	102.43	112.42	100.70	107.42	102.77	116.16	113.03	2023
114.24	123.26	102.77	114.50	116.62	113.65	104.23	113.56	100.95	108.93	104.44	120.36	117.46	2024
114.10	122.78	102.94	113.76	116.58	113.66	104.17	114.55	100.88	108.73	104.23	119.56	117.27	4, 2024
114.16	121.99	102.89	114.44	116.57	113.37	104.64	115.06	100.97	109.10	104.41	119.81	117.07	5
113.87	120.95	102.80	114.47	116.72	113.60	104.33	113.37	100.98	109.14	104.41	120.20	117.52	6
114.11	121.96	102.78	114.53	114.53	114.19	104.17	115.29	100.97	109.55	104.65	120.89	117.96	7
114.43	122.98	102.78	114.58	115.37	114.08	104.20	115.20	100.98	109.31	104.79	121.32	117.92	8
114.71	124.95	102.65	114.65	117.53	113.82	104.23	113.05	100.97	109.16	104.86	121.01	117.40	9
114.80	125.41	102.91	115.00	117.65	113.89	104.11	111.81	100.98	109.14	104.92	121.71	118.28	10
114.54	122.19	102.98	115.65	117.72	113.70	104.31	113.04	100.97	108.92	105.16	121.92	118.32	11
115.07	124.43	102.94	115.65	117.89	114.42	104.39	113.73	101.00	109.36	105.29	122.09	117.89	12
115.94	126.20	102.85	115.66	117.95	114.74	105.14	115.06	101.00	109.99	105.74	122.74	121.41	1, 2025
116.32	127.25	103.01	116.02	118.26	115.16	105.25	115.76	101.00	109.45	105.91	123.08	121.45	2
116.54	128.50	103.13	116.01	118.28	114.69	105.29	115.23	101.00	109.47	106.31	123.55	121.74	3
116.55	127.66	103.07	116.09	118.31	116.26	105.51	114.03	101.00	110.29	106.39	123.94	123.42	4

5. 지역별 소비자물가지수(계속) ¹⁾²⁾

(지출목적별 분류)

2020=100

	전 남												
	Jeonnam	식료품 및 비주류음료	주류및담배	의류및신발	주택, 수도, 전기 및 연료	가정용품 및 가사서비스	보건	교통	통신	오락 및 문화	교육	음식 및 숙박	기타 상품 및 서비스
		Food & non- alcoholic beverages	Alcoholic beverages & tobacco	Clothing & footwear	Housing, water, electricity, gas & other fuels	Furnishings, household equipment and routine household main ten an ce	Health	Transport	Communi- cation	Recreation and culture	Education	Restaurants and hotels	Miscellane- ous goods and services
가중치 ³⁾	1,000.0	179.7	18.3	53.4	131.4	45.2	95.0	126.6	50.9	56.1	51.0	135.1	57.3
2019	99.30	95.06	99.85	99.91	100.02	99.70	98.74	102.02	102.16	101.01	103.57	98.38	98.01
2020	100.00	100.00	100.00	100.00	100.00	100.00	100.00	100.00	100.00	100.00	100.00	100.00	100.00
2021	102.62	105.06	100.07	100.67	101.89	101.73	99.85	107.46	98.85	100.73	100.45	102.65	101.89
2022	108.43	110.82	102.36	104.07	110.83	106.15	100.63	119.22	99.85	103.77	101.68	110.56	108.29
2023	112.21	117.70	103.50	111.09	117.80	111.29	102.21	113.05	100.84	108.14	104.77	116.04	114.64
2024	115.03	123.13	104.40	114.81	119.63	113.29	104.06	114.10	101.09	109.91	106.21	119.79	120.16
2024. 4	115.01	123.69	104.80	114.07	119.64	113.07	104.03	114.81	101.03	109.74	105.95	118.84	120.12
5	115.08	122.63	104.17	114.77	119.68	112.98	104.21	115.82	101.12	109.72	106.11	119.48	120.07
6	114.68	121.00	104.22	114.78	119.86	112.84	103.87	114.06	101.12	110.07	106.10	119.85	120.60
7	114.92	121.82	104.44	114.85	117.36	114.00	103.91	116.00	101.12	110.58	106.32	120.42	120.75
8	115.34	123.06	104.25	114.90	118.34	114.09	104.04	116.18	101.12	110.41	106.45	120.98	120.27
9	115.63	125.52	104.19	114.90	120.44	113.54	104.25	113.78	101.12	110.17	106.53	120.29	119.82
10	115.64	125.20	104.38	115.24	120.48	113.79	104.23	112.51	101.12	110.26	106.69	120.87	121.24
11	115.03	120.78	104.53	116.02	120.36	113.39	104.28	113.57	101.12	110.18	106.75	120.98	121.41
12	115.58	122.95	104.30	116.02	120.58	114.17	104.35	114.43	101.14	110.29	106.75	121.15	120.97
2025. 1	116.62	124.91	104.27	115.94	121.10	114.60	105.14	116.25	101.14	110.67	107.03	121.60	124.92
2	117.10	126.50	104.37	116.28	121.49	115.08	105.10	117.20	101.14	110.36	107.34	121.61	124.86
3	117.41	127.58	104.43	116.30	121.28	114.63	105.19	116.74	101.15	110.72	108.50	122.44	125.30
4	117.51	127.35	104.45	116.33	121.05	116.28	105.12	115.65	101.14	111.33	108.55	122.94	127.20

	경 남												
	Gyeongnam	식료품 및 비주류음료	주류및담배	의류및신발	주택, 수도, 전기 및 연료	가정용품 및 가사서비스	보건	교통	통신	오락 및 문화	교육	음식 및 숙박	기타 상품 및 서비스
		Food & non- alcoholic beverages	Alcoholic beverages & tobacco	Clothing & footwear	Housing, water, electricity, gas & other fuels	Furnishings, household equipment and routine household main ten an ce	Health	Transport	Communi- cation	Recreation and culture	Education	Restaurants and hotels	Miscellane- ous goods and services
가중치 ³⁾	1,000.0	156.6	17.5	48.2	129.6	47.8	95.1	121.4	48.7	59.7	64.7	152.4	58.3
2019	99.39	95.74	99.50	99.46	100.41	100.01	98.68	101.67	102.04	100.52	102.59	98.76	97.69
2020	100.00	100.00	100.00	100.00	100.00	100.00	100.00	100.00	100.00	100.00	100.00	100.00	100.00
2021	102.53	105.15	100.27	100.50	101.34	102.21	100.02	107.25	98.77	100.63	100.76	102.87	101.91
2022	107.98	111.08	102.49	103.71	108.27	107.42	100.92	119.00	99.79	103.12	101.35	110.50	108.17
2023	111.76	117.63	103.48	110.58	114.89	113.10	102.71	114.17	100.87	106.02	103.04	116.53	114.77
2024	114.25	122.25	104.23	114.21	116.69	115.32	104.38	115.30	101.13	107.40	104.06	120.41	118.48
2024. 4	113.94	121.27	104.31	113.49	116.18	115.21	104.28	116.12	101.08	107.32	103.74	119.76	118.24
5	114.07	120.71	104.22	114.21	116.61	115.11	104.60	116.88	101.15	107.46	103.88	119.72	118.35
6	113.86	119.89	104.20	114.21	116.99	114.59	104.27	115.16	101.16	107.43	103.88	120.25	118.84
7	114.04	120.64	104.40	114.26	114.56	116.13	104.30	116.96	101.15	107.97	104.24	120.49	118.96
8	114.51	122.18	104.25	114.31	115.72	116.00	104.37	117.05	101.16	107.89	104.50	121.14	118.29
9	114.74	124.45	104.15	114.31	117.32	115.39	104.43	115.08	101.15	107.42	104.60	120.80	118.12
10	114.74	123.98	104.31	114.64	117.55	115.99	104.44	113.58	101.16	107.57	104.60	121.49	119.09
11	114.53	121.11	104.41	115.26	118.10	115.37	104.59	114.92	101.15	107.15	104.60	121.54	119.13
12	115.00	123.25	104.21	115.26	117.92	116.28	104.58	115.56	101.18	107.70	104.64	121.83	118.74
2025. 1	115.78	124.29	104.22	115.32	118.03	116.79	105.41	116.82	101.18	108.68	105.14	122.28	122.00
2	116.24	125.69	104.41	115.69	118.82	117.45	105.37	117.50	101.18	108.20	105.33	122.56	122.05
3	116.34	126.46	104.35	115.68	118.32	117.03	105.46	116.90	101.19	108.31	106.51	122.91	121.78
4	116.41	126.01	104.42	115.69	118.32	118.60	105.28	115.45	101.18	108.91	106.68	123.56	123.18

5. CPI by Regions (Cont'd)¹⁾²⁾ (By Expenditure Category)

2020=100

경 북													Weight ³⁾
	식품 및 주류음료	주류및담배	의류및신발	주택, 수도, 전기 및 연료	가정용품 및 가사서비스	보건	교통	통신	오락 및 문화	교육	음식 및 숙박	기타 상품 및 서비스	
	Food & non- alcoholic beverages	Alcoholic beverages & tobacco	Clothing & footwear	Housing, water, electricity, gas & other fuels	Furnishings, household equipment and routine household maintenance	Health	Transport	Communi- cation	Recreation and culture	Education	Restaurants and hotels	Miscellane- ous goods and services	
Gyeongbuk													
1,000.0	159.6	17.7	49.3	133.5	52.2	95.5	127.1	49.5	56.8	57.5	144.0	57.3	Weight ³⁾
99.88	96.09	99.69	99.11	100.07	100.14	98.84	103.29	102.15	100.94	102.62	99.36	98.96	2019
100.00	100.00	100.00	100.00	100.00	100.00	100.00	100.00	100.00	100.00	100.00	100.00	100.00	2020
102.74	105.65	100.11	100.52	101.48	101.95	100.12	108.42	99.26	100.48	100.09	102.92	101.52	2021
108.74	112.40	102.16	103.78	109.84	107.02	101.05	121.70	100.13	103.68	100.91	110.89	107.24	2022
112.39	118.56	103.13	110.84	116.42	112.99	102.52	115.54	101.10	107.68	102.29	117.47	113.73	2023
114.88	122.56	104.13	114.61	117.88	115.34	104.53	116.69	101.35	109.18	104.22	121.02	118.55	2024
114.83	122.35	104.14	113.79	117.96	115.15	104.51	117.80	101.29	109.08	104.12	120.38	118.53	4, 2024
114.99	121.73	104.07	114.60	118.15	115.00	104.71	118.51	101.38	109.56	104.23	120.77	118.58	5
114.56	120.46	104.24	114.62	118.12	114.78	104.47	116.36	101.38	109.30	104.23	121.08	118.93	6
114.76	120.65	104.25	114.69	115.91	115.72	104.50	118.54	101.38	110.02	104.57	121.73	119.07	7
115.18	122.07	104.23	114.75	116.66	115.87	104.71	118.62	101.38	110.16	104.91	122.13	118.48	8
115.28	124.10	104.07	114.76	118.62	115.45	104.72	116.17	101.38	109.52	104.96	121.29	118.24	9
115.33	124.52	104.26	115.06	118.63	116.11	104.56	114.55	101.38	109.46	104.96	121.85	119.24	10
115.06	121.79	104.28	115.77	118.45	115.96	104.61	116.28	101.38	108.61	104.72	121.88	119.26	11
115.46	122.97	104.13	115.79	118.59	116.49	104.65	117.15	101.40	109.16	104.99	122.15	118.92	12
116.36	124.13	104.04	115.71	118.81	116.98	105.57	118.81	101.40	110.33	105.53	122.81	122.29	1, 2025
116.77	125.77	104.13	116.08	119.20	117.27	105.56	119.65	101.40	109.25	105.60	123.05	122.21	2
117.06	127.08	104.31	116.08	118.86	116.98	105.63	118.93	101.41	109.38	107.24	123.60	122.76	3
117.11	126.57	104.41	116.09	118.86	118.48	105.71	117.38	101.40	110.58	107.32	124.06	124.12	4
제 주													Weight ³⁾
	식품 및 주류음료	주류및담배	의류및신발	주택, 수도, 전기 및 연료	가정용품 및 가사서비스	보건	교통	통신	오락 및 문화	교육	음식 및 숙박	기타 상품 및 서비스	
	Food & non- alcoholic beverages	Alcoholic beverages & tobacco	Clothing & footwear	Housing, water, electricity, gas & other fuels	Furnishings, household equipment and routine household maintenance	Health	Transport	Communi- cation	Recreation and culture	Education	Restaurants and hotels	Miscellane- ous goods and services	
Jeu													
1,000.0	147.5	18.8	46.1	170.4	53.8	70.0	109.3	48.0	59.2	72.9	149.4	54.6	Weight ³⁾
99.57	96.68	99.80	100.21	100.77	99.92	98.23	101.98	102.10	100.32	100.18	98.83	98.12	2019
100.00	100.00	100.00	100.00	100.00	100.00	100.00	100.00	100.00	100.00	100.00	100.00	100.00	2020
102.63	105.99	99.95	100.46	102.02	102.33	100.40	105.77	98.76	100.41	99.36	102.96	102.54	2021
108.71	112.66	101.34	103.68	108.86	107.50	101.02	119.55	99.78	103.51	99.91	110.85	109.33	2022
111.95	118.60	102.16	110.83	112.07	112.46	102.69	114.16	100.84	106.97	100.80	116.95	116.59	2023
113.97	122.34	103.11	114.43	113.11	114.30	104.86	114.84	101.09	108.28	101.53	119.42	121.64	2024
114.08	122.56	103.14	113.69	113.27	114.28	104.81	116.58	101.04	108.06	101.17	119.09	121.70	4, 2024
114.03	122.02	103.03	114.37	113.37	114.05	105.04	115.95	101.11	108.53	101.42	119.11	121.56	5
113.73	120.48	103.14	114.37	113.29	113.87	104.57	114.28	101.12	108.54	101.63	119.77	121.99	6
113.99	120.66	103.32	114.53	111.88	114.32	104.78	117.03	101.11	109.03	101.86	120.42	122.09	7
114.25	122.48	103.20	114.59	112.06	114.63	104.90	117.53	101.12	108.74	101.98	120.04	121.39	8
114.09	123.64	103.04	114.59	113.37	114.52	105.12	113.56	101.11	108.57	102.02	119.09	121.07	9
114.34	125.04	103.41	114.93	113.31	114.90	105.04	112.27	101.12	108.50	102.02	119.64	122.43	10
114.11	121.68	103.52	115.51	113.59	114.42	105.09	113.98	101.11	108.35	102.03	119.82	122.58	11
114.37	122.27	103.32	115.48	114.23	114.87	105.02	114.60	101.14	108.47	101.73	120.06	121.99	12
115.17	123.65	103.24	115.46	114.46	115.52	106.01	115.79	101.14	109.22	101.84	120.57	125.85	1, 2025
115.54	125.52	103.44	115.90	114.63	115.79	105.90	116.51	101.14	109.10	101.84	120.48	125.85	2
115.59	125.69	103.52	115.90	114.51	115.43	105.94	116.37	101.15	109.25	102.15	120.48	126.40	3
115.67	125.42	103.56	115.90	114.44	116.93	105.58	115.10	101.14	109.32	102.95	120.86	127.94	4

6. 생산자물가지수 ¹⁾

※ 생산자물가지수는 국내생산자가 국내시장에 공급하는 상품 및 서비스의 가격변동을 측정하는 통계로서 경기동향 판단지표, GDP 디플레이터 등으로 이용된다. 지수작성에 이용되는 가격은 기초가격을 원칙으로 하고 있고, 조사대상 품목수는 2025년 기준 886개이다.

2020=100

	총 지 수	농림수산물				
		Agricultural, forestry & marine products	농 산 물	축 산 물	임 산 물	수산물
			Agricultural foods	Livestock products	Forest products	Marine foods
가중치 ²⁾	1,000.0	29.5	13.3	10.6	0.5	5.1
2022	115.29	109.25	103.02	125.31	112.93	99.60
2023	117.11	112.55	108.98	120.67	125.13	108.89
2024	119.08	117.61	118.95	118.04	134.35	113.99
2024. 3	118.82	123.49	132.62	113.66	135.03	118.31
4	119.16	119.75	126.18	115.46	118.45	113.33
5	119.25	114.93	116.67	114.00	122.40	113.96
6	119.23	111.73	109.01	116.87	110.03	113.02
7	119.56	113.50	110.62	117.35	127.62	115.52
8	119.38	119.47	118.38	122.30	195.79	109.88
9	119.16	125.81	125.14	132.28	196.92	108.99
10	119.01	114.86	112.01	120.28	144.59	111.61
11	119.10	110.77	106.30	116.91	102.39	115.97
12	119.52	113.91	109.92	121.28	103.70	115.73
2025. 1	120.27	118.90	119.63	120.99	117.65	117.43
2	120.33	119.34	123.95	115.64	119.64	118.60
3	120.32	119.79	123.20	117.68	120.27	119.16

	공 산 품					
	Food products & beverages		Manufacturing products			목재 및 종이제품
	섬유 및 가죽제품		목재 및 종이제품			
	음료품	담 배	섬유 및 의복	가죽제품		
	Beverages	Cigarette	Fiber products & leather products	Fiber products & apparels	Leather products	Wood & paper products
가중치 ²⁾	5.4	1.1	16.3	14.9	1.4	15.4
2022	107.29	100.00	109.70	110.73	103.26	122.13
2023	111.23	100.00	114.18	115.70	104.33	121.89
2024	114.79	99.91	114.75	116.42	103.92	122.29
2024. 3	113.82	99.91	114.94	116.71	103.51	120.95
4	113.93	99.91	114.85	116.54	103.87	121.18
5	113.93	99.91	114.95	116.67	103.82	121.22
6	114.30	99.91	114.99	116.71	103.82	121.24
7	115.14	99.91	114.57	116.16	104.31	121.64
8	115.14	99.91	114.57	116.16	104.31	123.33
9	115.83	99.91	114.63	116.23	104.31	123.45
10	115.68	99.91	114.72	116.38	104.01	124.44
11	115.86	99.91	114.74	116.40	104.01	124.17
12	116.25	99.91	114.79	116.45	104.01	124.18
2025. 1	116.46	99.85	114.32	115.93	104.02	123.75
2	116.19	99.85	114.43	116.05	104.01	123.65
3	116.15	99.85	114.88	116.55	104.03	123.10

주: 1) 금월지수는 잠정치이며, 익월지수 공표시 확정됨

2) 2010년 이후 가중치는 매년 변경되며, 2025년 적용되는 가중치를 표기함
자료: 한국은행 경제통계국 물가통계팀

6. Producer Price Index ¹⁾

* The Producer Price Index measures price changes in goods and services that domestic producers provide to domestic markets. The Index is used as a business indicator and a GDP deflator. Basically prices used for the Index are basic prices.
As of 2025, the index covers 886 items.

2020=100

광 산 품			공 산 품			Weight ²⁾
Mining products	석탄, 원유 및 천연가스	금속 및 비금속광물	Manufacturing products	음 식 료 품	식 료 품	
	Coal, crude petroleum & natural gas	Metallic & Non-metallic mineral products		Food products & beverages	Food products	
2.0	0.1	1.9	489.7	45.5	39.0	
118.83	130.08	117.40	123.34	113.67	115.18	2022
131.00	129.97	130.14	122.16	120.41	122.60	2023
133.00	129.97	132.22	123.31	121.71	123.59	2024
135.82	129.97	135.17	123.09	121.04	122.94	3. 2024
136.48	129.97	135.85	123.97	121.38	123.33	4
135.38	129.97	134.70	123.97	121.42	123.37	5
133.15	129.97	132.38	124.09	121.55	123.47	6
132.70	129.97	131.91	124.51	122.23	124.15	7
132.14	129.97	131.32	123.49	121.71	123.53	8
130.50	129.97	129.61	122.58	121.83	123.57	9
129.61	129.97	128.68	122.77	122.13	123.95	10
129.16	129.97	128.21	122.93	122.58	124.44	11
129.41	129.97	128.47	123.39	122.49	124.30	12
130.10	129.97	129.19	124.24	122.76	124.59	1. 2025
130.35	129.97	129.45	124.30	123.18	125.13	2
130.26	129.97	129.36	124.27	123.74	125.79	3

공 산 품			Manufacturing products			Weight ²⁾
		석탄 및 석유제품 Coal products & petroleum products	화학 제품 Chemical products			
목재 및 목제품 Wood & wooden products	펄프 및 종이제품 Pulp & paper products			기초 화학물질 Basic chemicals	합성수지 및 합성고무 Synthetic resins & synthetic rubber	
4.1	11.3	29.1	84.6	20.5	8.7	
129.15	119.56	226.05	126.83	167.04	134.65	2022
124.46	120.88	192.12	123.47	152.95	122.77	2023
123.15	121.89	191.65	124.18	159.25	121.85	2024
122.80	120.20	197.02	124.73	160.95	122.60	3. 2024
123.28	120.33	200.65	125.58	165.09	121.94	4
123.57	120.28	193.65	125.58	165.05	122.17	5
123.25	120.43	193.33	125.55	165.71	122.89	6
123.30	120.95	198.72	125.48	165.22	123.47	7
123.35	123.22	190.85	124.62	161.59	122.87	8
123.63	123.28	179.54	122.91	154.49	121.62	9
123.44	124.69	183.40	122.74	153.60	121.30	10
123.29	124.39	186.22	122.89	153.51	120.93	11
122.81	124.57	190.72	123.16	153.53	121.59	12
122.29	124.16	199.68	124.05	156.16	123.04	1. 2025
122.60	123.91	198.18	124.70	158.20	124.13	2
123.74	122.75	189.56	124.58	156.35	124.42	3

Note: 1) This month's index is provisional and will be confirmed when the next month's index is announced.

2) Since 2010, KOSTAT has revised weights on an annual basis. The table shows weights revised in 2025.

Source: The Bank of Korea.

6. 생산자물가지수(계속) ¹⁾

2020=100

	공 산 품					
	Manu facturing products					
	화 학 제 품					
	화 학 섬유	의 약 품	비 료 및 농 약	기 타 화 학 제 품	플 라 스틱 제 품	고 무 제 품
	Chemical fibers	Pharmaceuticals	Fertilizers & pesticides	Other chemical products	Plastic products	Rubber products
가 중 치 ²⁾	0.8	9.7	2.3	13.8	24.4	4.4
2022	122.16	99.86	123.15	115.86	115.44	110.47
2023	130.51	100.75	127.49	115.93	116.63	114.91
2024	132.40	100.74	121.90	113.01	116.80	115.79
2024. 3	130.98	100.77	122.78	112.82	117.25	115.64
4	131.66	100.96	122.77	112.84	117.30	115.63
5	132.23	101.03	122.13	112.66	117.32	115.63
6	134.53	100.76	122.23	112.58	116.55	115.80
7	134.53	100.59	121.26	112.85	116.44	115.84
8	133.49	100.58	121.15	112.84	116.46	115.84
9	133.49	100.46	121.15	113.32	115.98	115.87
10	133.49	100.47	121.15	113.35	116.09	116.14
11	133.49	100.69	121.15	113.54	116.59	116.14
12	133.49	100.69	121.15	113.68	117.09	116.23
2025. 1	130.17	100.54	121.80	114.04	117.71	116.37
2	130.17	100.55	121.80	114.29	117.89	117.02
3	128.15	100.53	121.80	114.83	118.21	117.61

	공 산 품					
	Manu facturing products					
	제 1 차 금 속 제 품	금 속 가 공 제 품	컴 퓨 터, 전 자 및 광 학 기 기			
	금 속 주 물		컴 퓨 터, electronic & optical equipment	반 도 체	전 자 표 시 장 치	기 타 전 자 부 품
	Cast metal products	Fabricated metal products		Semiconductors	Electronic display devices	Other electronic components
가 중 치 ²⁾	3.0	32.2	47.5	7.7	9.4	8.2
2022	127.19	134.53	100.25	99.57	101.41	108.70
2023	122.98	136.31	95.01	81.48	90.32	115.09
2024	126.09	136.44	97.33	95.37	91.27	116.47
2024. 3	122.50	136.45	96.17	90.45	90.43	115.90
4	125.84	136.41	97.98	96.86	92.44	117.28
5	126.60	136.56	97.75	97.01	92.37	116.44
6	127.70	137.19	97.85	97.80	92.48	116.81
7	129.93	137.15	98.73	100.00	92.54	116.97
8	129.77	136.60	98.01	98.79	90.70	116.88
9	129.59	136.60	97.25	97.50	89.76	115.82
10	125.37	135.95	97.11	95.62	90.12	116.30
11	125.66	135.57	96.89	95.74	90.64	116.73
12	125.69	135.42	97.89	95.73	92.67	117.85
2025. 1	128.40	135.89	98.58	94.87	93.68	119.18
2	129.66	135.83	97.62	93.07	93.20	119.76
3	129.66	136.14	97.80	94.19	93.76	119.04

6. Producer Price Index (Cont'd) ¹⁾

2020=100

공 산 품			Manufacturing products			Weight ²⁾
비금속 광물제품		기타비금속 광물제품	제1차금속제품			
Non-metallic mineral products	유리 및 유리제품		철강1차제품	비철금속괴 및 1차제품		
	Glass and glass products				Basic metal products	
16.8	2.6	14.2	48.1	31.0	14.1	
117.98	107.98	120.49	147.03	151.14	141.44	2022
128.11	111.59	132.27	139.72	142.97	135.43	2023
129.52	111.62	134.02	136.76	133.96	145.79	2024
130.57	111.49	135.36	135.27	135.86	136.51	3. 2024
129.82	111.58	134.39	137.31	134.77	145.93	4
129.62	111.60	134.15	139.47	135.27	152.50	5
129.58	111.60	134.10	139.55	135.53	151.87	6
129.36	111.66	133.82	139.47	135.96	149.95	7
129.07	111.66	133.44	137.31	134.33	145.99	8
128.98	111.49	133.37	136.49	133.02	146.17	9
128.96	111.81	133.27	136.27	131.49	150.26	10
129.01	111.80	133.35	135.85	130.68	150.63	11
129.25	111.80	133.63	136.37	130.49	153.03	12
129.25	111.61	133.68	138.22	131.56	156.69	1. 2025
129.09	111.61	133.48	138.70	131.09	159.38	2
129.20	111.50	133.63	139.85	131.76	162.04	3

공 산 품			Manufacturing products			Weight ²⁾	
Computers, electronic & optical equipment		정밀기기	전기장비	기계 및 장비			
컴퓨터 및 주변기기	통신, 방송 및 영상, 음향기기			일반목적용기계	특수목적용기계		
	Computers & peripherals						Communication & broadcasting equipment, video & audio apparatus
1.2	9.9	11.1	48.3	45.2	23.5	21.7	
99.10	90.32	106.85	112.62	106.31	108.96	103.50	2022
95.44	82.69	111.91	119.19	108.76	113.08	104.17	2023
95.81	79.66	113.96	124.36	110.54	115.06	105.74	2024
95.66	80.64	112.43	122.96	109.99	114.69	105.00	3. 2024
96.25	80.13	113.38	124.74	110.08	114.71	105.17	4
96.61	79.36	113.57	126.04	110.20	114.92	105.19	5
96.61	79.41	113.02	126.06	110.77	115.08	106.20	6
96.31	79.87	115.08	126.09	110.88	115.21	106.28	7
96.31	79.76	115.09	123.62	110.82	115.21	106.17	8
96.31	79.15	114.90	123.69	110.86	115.25	106.19	9
94.66	78.89	115.34	124.42	110.90	115.35	106.19	10
94.66	77.51	114.67	125.09	110.91	115.43	106.11	11
95.06	78.60	114.99	125.46	110.98	115.45	106.23	12
96.12	79.58	115.69	125.64	111.17	115.69	106.36	1. 2025
96.12	77.11	115.69	126.04	111.27	115.85	106.40	2
96.12	76.92	115.89	126.98	111.48	116.24	106.43	3

6. 생산자물가지수(계속) ¹⁾

2020=100

	공 산 품		Manufacturing products		전 력, 가스, 수도 및 폐기물	
	운송장비		기타운송장비	기타제조업제품	전력, 가스, 수도 및 폐기물	전력, 가스 및 증기
	Transport equipment	Motor vehicles				
가중치 ²⁾	51.5	51.3	0.2	9.2	82.3	67.2
2022	103.47	103.46	108.82	112.73	121.55	125.37
2023	105.27	105.27	108.16	120.93	140.85	150.14
2024	107.37	107.37	108.00	122.90	145.31	155.44
2024. 3	107.01	107.01	108.84	122.28	143.92	153.64
4	107.01	107.00	108.84	122.50	143.01	152.44
5	107.07	107.07	108.84	122.51	143.63	153.41
6	107.16	107.14	108.84	122.59	143.47	153.04
7	107.33	107.33	107.12	123.44	142.87	152.23
8	107.40	107.40	107.12	123.44	144.55	154.42
9	107.85	107.85	107.12	123.41	145.84	156.11
10	107.89	107.90	107.12	123.46	146.96	157.54
11	107.96	107.97	107.12	123.46	150.30	161.88
12	108.10	108.10	107.12	123.44	150.93	162.57
2025. 1	108.20	108.20	107.12	125.06	150.91	162.20
2	108.26	108.26	107.12	125.09	150.87	162.08
3	108.28	108.28	107.12	125.13	150.55	161.66
서 비 스						
		운송서비스	음식점 및 숙박서비스	정보통신 및 방송서비스	금융 및 보험서비스	부동산서비스
	Services	Transportation	Accommodation & food services	Information, telecommunication & broadcasting services	Financial & insurance activities	Real estate activities
가중치 ²⁾	396.5	57.1	70.8	63.2	27.5	65.9
2022	105.52	109.91	110.34	102.14	99.87	101.97
2023	108.13	110.69	117.19	103.50	99.22	103.03
2024	110.46	111.17	120.66	107.21	100.29	104.74
2024. 3	109.79	110.81	119.74	105.37	101.33	104.26
4	110.00	111.04	120.14	105.40	100.98	104.30
5	110.55	111.22	120.36	107.93	101.18	104.42
6	110.66	111.40	120.67	108.09	101.33	104.61
7	110.88	111.15	121.12	108.12	101.53	104.71
8	110.92	111.53	121.39	108.02	100.18	105.01
9	110.74	111.00	120.87	108.06	99.75	105.08
10	110.91	111.12	121.43	108.19	99.76	105.30
11	110.83	111.01	121.64	108.23	98.71	105.35
12	110.97	111.29	122.06	108.40	98.17	105.50
2025. 1	111.42	111.58	122.48	109.15	97.89	105.68
2	111.47	111.42	122.67	109.17	97.50	105.96
3	111.51	111.43	123.26	109.26	96.07	105.94

6. Producer Price Index (Cont'd) ¹⁾

2020=100

전력, 가스, 수도 및 폐기물			Electric power, gas, water & waste			
전력, 가스 및 증기		수도, 폐기물처리 및 재활용서비스				
전 력	가스, 증기 및 온수	Water, waste treatment & recycling service	수 도	폐수처리	폐기물처리 및 자원 재활용서비스	
Electric power	Gas, steam & hot water		Water supply	Wastewater treatment services	Waste treatment & resources recycling services	
40.7	26.5	15.1	1.9	4.3	8.9	Weight ²⁾
111.11	151.27	107.28	104.83	105.40	108.52	2022
143.99	158.81	107.18	107.40	108.50	106.58	2023
153.33	155.72	108.93	112.24	114.08	106.11	2024
152.04	152.97	108.81	110.99	113.13	106.58	3. 2024
152.04	149.33	108.81	110.99	113.17	106.58	4
152.04	152.25	108.38	110.99	113.17	105.88	5
152.04	151.13	108.85	112.67	114.11	105.88	6
149.47	153.97	108.92	112.91	114.20	105.88	7
149.47	160.60	108.94	112.91	114.27	105.88	8
152.04	160.44	108.94	112.94	114.27	105.88	9
154.41	159.84	109.15	113.32	114.93	105.88	10
161.19	159.08	109.28	113.55	115.34	105.88	11
161.19	161.20	109.70	113.88	116.98	105.88	12
161.19	160.25	110.75	116.16	119.90	105.88	1. 2025
161.19	159.99	110.92	116.36	120.41	105.88	2
161.19	158.89	110.94	116.36	120.51	105.88	3

서 비 스		Services			
전문, 과학 및 기술서비스	사업지원서비스	교육서비스	예술, 스포츠 및 여가관련서비스	기타서비스	
Professional, scientific and technical services	Business support services	Education	Arts, sports and recreation related services	Other services	
32.7	31.7	16.0	12.5	19.1	Weight ²⁾
106.45	105.88	104.09	106.03	106.69	2022
108.85	108.69	107.06	109.99	113.74	2023
111.29	110.19	109.43	111.52	119.16	2024
110.64	110.13	108.58	110.42	117.94	3. 2024
111.27	110.45	109.00	111.49	117.92	4
111.34	110.65	109.17	112.01	118.45	5
111.37	110.09	109.32	111.76	118.49	6
111.51	109.88	109.65	112.87	120.67	7
111.38	109.92	109.97	113.12	120.77	8
111.48	110.32	110.11	112.55	119.98	9
111.71	110.24	110.15	112.08	120.01	10
111.67	110.32	110.30	110.80	120.23	11
111.74	110.03	110.42	111.38	120.33	12
112.15	111.39	110.88	112.47	120.74	1. 2025
112.00	111.98	111.02	111.27	121.06	2
111.85	112.20	111.31	111.44	121.47	3

7. 특수분류별 생산자물가지수 ¹⁾

2020=100

	총지수	식료품 구분		신선식품 구분	
		Food & excluding foods		Fresh foods & excluding fresh foods	
		식료품	식료품이외	신선식품	신선식품이외
	All items	Foods	Excluding foods	Fresh foods	Excluding fresh foods
가중치 ²⁾	1,000.0	67.1	932.9	12.2	987.8
2018	100.43	96.00	100.80	92.62	100.55
2019	100.46	94.96	100.90	87.19	100.68
2020	100.00	100.00	100.00	100.00	100.00
2021	106.38	105.88	106.41	101.89	106.44
2022	115.29	110.22	115.67	106.45	115.41
2023	117.11	115.63	117.20	116.63	117.10
2024	119.08	119.41	119.04	128.38	118.94
2023. 3	117.05	113.55	117.29	113.08	117.09
4	116.96	112.83	117.25	107.37	117.08
5	116.53	113.73	116.72	107.50	116.65
6	116.27	113.14	116.48	104.34	116.44
7	116.53	116.18	116.53	116.05	116.52
8	117.50	120.01	117.28	132.60	117.26
9	118.03	120.10	117.84	128.76	117.86
10	117.86	116.89	117.92	115.87	117.88
11	117.41	115.55	117.52	111.93	117.47
12	117.56	118.13	117.50	126.33	117.43
2024. 1	118.19	120.52	118.01	139.94	117.89
2	118.55	120.89	118.36	143.90	118.19
3	118.82	121.65	118.59	145.52	118.44
4	119.16	120.22	119.06	134.67	118.93
5	119.25	117.88	119.34	123.94	119.18
6	119.23	116.52	119.43	114.75	119.29
7	119.56	117.80	119.67	119.53	119.56
8	119.38	120.46	119.29	131.18	119.21
9	119.16	123.58	118.79	139.70	118.86
10	119.01	118.45	119.03	119.87	118.98
11	119.10	116.76	119.26	112.28	119.19
12	119.52	118.17	119.62	115.24	119.58
2025. 1	120.27	120.64	120.24	127.47	120.19
2	120.33	121.02	120.29	132.42	120.19
3	120.32	121.56	120.24	131.34	120.19

주: 1) 금월지수는 잠정치이며, 익월지수 공표시 확정됨

2) 2010년 이후 가중치는 매년 변경되며, 2025년 적용되는 가중치를 표기함

자료: 한국은행 경제통계국 물가통계팀

7. Producer Price Index for Specialized Classification ¹⁾

2020=100

에너지 구분 Energy & excluding energy		IT 구분 Information technology & excluding information technology		식료품 에너지이외	신선식품 에너지이외	
에너지 Energy	에너지이외 Excluding energy	IT Information technology	IT이외 Excluding information technology	Excluding foods & energy	Excluding fresh foods & energy	
89.4	910.6	106.5	893.5	843.5	898.4	Weight ²⁾
111.10	99.71	101.83	100.31	100.02	99.83	2018
111.41	99.71	99.46	100.59	100.12	99.94	2019
100.00	100.00	100.00	100.00	100.00	100.00	2020
111.30	106.01	103.36	106.74	106.03	106.09	2021
154.57	112.55	103.08	116.77	112.75	112.65	2022
162.92	113.92	101.36	119.02	113.77	113.88	2023
165.54	115.84	105.09	120.77	115.54	115.65	2024
163.03	113.85	101.88	118.89	113.87	113.86	3. 2023
159.36	113.97	101.49	118.83	114.07	114.07	4
156.58	113.70	101.34	118.37	113.70	113.79	5
158.02	113.34	100.91	118.13	113.35	113.47	6
158.65	113.56	100.98	118.41	113.35	113.53	7
163.22	114.31	101.15	119.49	113.83	114.03	8
168.15	114.56	101.10	120.09	114.09	114.35	9
167.81	114.41	101.50	119.85	114.20	114.39	10
165.65	114.06	101.41	119.35	113.93	114.10	11
164.14	114.32	101.67	119.50	114.00	114.14	12
165.22	114.93	102.90	120.06	114.47	114.55	1. 2024
165.78	115.27	103.10	120.43	114.80	114.84	2
165.88	115.55	103.22	120.72	115.04	115.10	3
166.14	115.89	104.52	120.93	115.53	115.61	4
164.99	116.06	106.16	120.83	115.90	115.94	5
164.03	116.10	106.14	120.80	116.05	116.11	6
165.03	116.38	106.45	121.13	116.26	116.33	7
164.55	116.23	105.84	121.01	115.87	116.00	8
162.37	116.11	105.47	120.80	115.50	115.77	9
163.84	115.86	105.67	120.60	115.65	115.81	10
168.39	115.69	105.51	120.73	115.60	115.74	11
170.20	116.02	106.11	121.14	115.85	116.03	12
172.04	116.70	106.96	121.88	116.39	116.55	1. 2025
171.87	116.77	106.60	122.00	116.44	116.56	2
169.50	116.92	106.86	121.95	116.57	116.73	3

Note: 1) This month's index is provisional and will be confirmed when the next month's index is announced.

2) Since 2010, KOSTAT has revised weights on an annual basis. The table shows weights revised in 2025.

Source: The Bank of Korea.

8. 국내공급물가지수 ¹⁾

2020=100

	총 지 수	원 재 료					
				Raw materials			
		국 내	수 입	제 조 용	연 료	기 타	
	All items	Domestic	Import	For manufacturing	For crude fuels	Other raw materials	
가 중 치 ²⁾	1,000.00	87.78	16.95	70.83	50.88	23.60	13.30
2009	96.67	110.43	70.58	121.45	111.82	112.70	85.26
2010	101.34	127.32	74.66	141.74	129.45	134.01	85.54
2011	109.53	159.84	80.75	181.46	164.50	160.03	87.17
2012	110.02	164.61	83.22	186.81	169.48	165.25	87.98
2013	106.56	152.56	83.36	171.68	158.11	146.89	90.41
2014	104.43	142.23	83.51	158.80	146.85	137.92	91.87
2015	97.75	100.73	81.18	107.13	99.57	112.76	92.91
2016	95.16	85.34	83.74	86.86	84.46	90.43	91.63
2017	99.10	104.77	91.27	109.90	102.13	122.93	98.93
2018	102.12	120.23	94.81	129.66	119.61	132.26	96.62
2019	102.35	119.65	93.72	129.30	118.69	133.31	98.23
2020	100.00	100.00	100.00	100.00	100.00	100.00	100.00
2021	108.62	131.44	109.46	137.87	133.20	126.29	115.94
2022	122.52	188.14	112.08	212.54	184.55	231.33	129.17
2023	121.69	168.42	114.98	183.92	169.70	185.49	134.43
2024	124.01	169.49	118.11	183.93	173.14	174.90	138.90
2023. 2	121.51	167.71	112.44	184.09	164.66	201.20	131.38
3	122.52	172.94	112.51	191.50	172.24	204.31	131.68
4	122.26	168.95	111.37	186.36	168.69	197.27	129.41
5	122.03	172.89	113.21	191.08	174.36	197.44	131.53
6	120.36	159.79	112.07	173.06	158.20	182.68	129.34
7	119.91	158.05	115.34	169.08	156.04	173.50	135.30
8	121.49	166.51	120.70	178.51	166.50	174.44	144.01
9	122.49	172.32	121.12	186.52	177.51	169.52	144.31
10	123.29	177.89	116.49	196.61	190.16	167.54	136.78
11	121.98	171.03	114.24	187.94	180.40	167.82	132.22
12	121.75	167.53	117.51	181.45	170.55	176.51	135.81
2024. 1	122.43	165.77	120.58	177.53	165.33	178.20	140.77
2	122.98	167.76	121.09	180.13	167.55	180.16	142.06
3	123.25	168.80	122.25	181.03	169.29	178.06	143.69
4	124.47	173.26	119.57	188.58	176.37	181.72	141.24
5	124.77	176.33	116.21	194.44	185.76	173.69	136.07
6	124.79	173.51	113.81	191.59	182.11	174.29	132.88
7	125.04	172.96	115.24	190.16	180.78	173.63	134.63
8	124.40	172.37	119.34	187.44	177.61	172.10	142.08
9	123.39	166.07	123.94	176.42	166.25	168.09	148.39
10	123.47	162.77	116.10	175.39	164.32	170.39	136.68
11	124.15	165.65	113.08	180.87	170.58	171.55	131.52
12	124.96	168.57	116.09	183.57	171.76	176.88	136.84
2025. 1	125.75	170.10	119.69	184.29	175.02	172.07	141.77
2	125.97	174.44	119.53	190.18	184.88	166.89	142.01
3	126.06	172.63	120.18	187.50	182.92	163.77	142.55

주: 1) 금월지수는 잠정치이며, 익월지수 공표시 확정됨

2) 2010년 이후 가중치는 매년 변경되며, 2025년 적용되는 가중치를 표기함

자료: 한국은행 경제통계국 물가통계팀

8. Domestic Supply Price Index ¹⁾

2020=100

중 간 제			Intermediate goods and services				Weight ²⁾
국 내	수 입	제조용	건설용	연료,동력	기 타		
						For manu facturing	
Domestic	Import						
612.60	505.62	106.98	310.13	42.36	58.69	201.43	
100.17	95.83	118.10	109.67	94.97	95.79	88.62	2009
104.32	100.62	120.44	113.91	98.34	105.28	88.93	2010
112.76	109.04	129.04	124.11	104.97	122.68	92.02	2011
112.16	109.02	126.09	120.70	105.58	130.88	93.57	2012
108.17	106.35	116.51	114.19	102.31	130.37	93.03	2013
105.37	104.69	108.47	109.50	100.04	128.14	93.64	2014
98.55	98.34	99.56	101.19	96.01	104.19	94.07	2015
95.39	95.15	96.55	97.12	93.86	93.85	94.46	2016
99.40	99.37	99.59	101.71	98.68	102.77	95.88	2017
102.10	101.54	105.05	104.33	101.32	111.35	97.48	2018
101.98	101.35	105.30	103.07	101.26	111.65	98.78	2019
100.00	100.00	100.00	100.00	100.00	100.00	100.00	2020
109.46	108.43	114.84	112.47	119.12	112.27	103.12	2021
122.86	119.52	140.51	127.52	137.32	156.97	107.66	2022
122.18	120.46	130.86	122.89	139.92	164.27	109.94	2023
124.26	121.98	136.07	125.41	140.17	166.84	111.68	2024
122.49	120.78	131.14	123.65	139.50	167.28	109.24	2. 2023
123.31	120.90	135.93	125.12	140.00	167.48	109.37	3
123.15	120.68	136.13	125.14	140.51	162.53	109.75	4
122.30	119.90	134.88	124.11	140.73	156.91	109.86	5
121.12	119.49	129.35	121.62	140.63	157.17	110.00	6
120.50	119.49	125.20	120.15	140.44	157.84	110.22	7
121.66	120.39	127.80	121.59	140.48	163.19	110.42	8
122.55	121.07	129.90	122.77	140.15	168.31	110.28	9
123.19	121.10	133.93	123.94	139.57	169.60	110.32	10
122.16	120.61	129.91	122.34	139.07	167.06	110.25	11
121.93	120.51	128.89	122.01	138.88	165.36	110.46	12
122.69	120.99	131.24	122.85	139.71	166.53	111.00	1. 2024
123.19	121.38	132.36	123.56	140.24	166.91	111.22	2
123.50	121.72	132.60	124.11	140.32	167.28	111.28	3
124.73	122.28	137.55	126.22	140.63	167.77	111.62	4
124.88	122.44	137.63	126.48	140.98	167.11	111.71	5
125.15	122.52	138.89	127.12	140.95	165.74	111.82	6
125.45	122.82	139.29	127.37	140.44	167.69	112.08	7
124.45	122.11	136.65	125.78	139.87	166.05	111.91	8
123.45	121.40	133.99	124.55	139.91	161.95	111.64	9
123.86	121.68	135.12	124.97	139.80	163.64	111.86	10
124.56	122.06	137.65	125.52	139.56	169.59	111.96	11
125.20	122.41	139.91	126.38	139.57	171.84	112.09	12
125.96	123.08	141.20	127.15	140.49	174.30	112.49	1. 2025
126.01	123.16	141.04	127.20	140.63	174.14	112.55	2
126.18	123.02	142.85	127.77	141.16	171.58	112.64	3

Note: 1) This month's index is provisional and will be confirmed when the next month's index is announced.

2) Since 2010, KOSTAT has revised weights on an annual basis. The table shows weights revised in 2025.

Source: The Bank of Korea.

8. 국내공급물가지수(계속) ¹⁾

2020=100

	Final goods and services							
	최 종 재			자본재 Capital equipment	소비재 Consumption goods	내구재 Durable consumption goods	비내구재 Non-durable consumption goods	서 비 스 Final services
	국 내 Domestic	수 입 Import						
가중치 ²⁾	299.62	243.60	56.02	76.35	94.21	30.11	64.10	129.05
2009	90.33	86.69	112.28	99.41	94.57	116.69	88.01	-
2010	92.13	90.03	105.36	96.54	98.26	115.05	92.67	83.81
2011	95.01	93.34	104.93	98.56	102.33	113.61	98.15	85.93
2012	96.46	95.12	104.21	99.30	103.65	111.90	100.28	87.73
2013	95.83	95.06	99.68	97.12	101.93	108.77	99.03	88.86
2014	96.50	96.37	96.61	95.61	102.45	107.83	100.08	90.82
2015	96.40	96.06	97.82	96.38	100.31	105.69	97.95	92.44
2016	96.98	96.49	99.29	97.82	99.48	103.75	97.54	94.09
2017	97.75	97.90	96.58	96.80	100.38	102.60	99.27	95.52
2018	98.50	99.03	95.24	96.57	100.62	101.03	100.43	97.26
2019	99.49	99.49	99.38	98.90	100.80	101.20	100.61	98.52
2020	100.00	100.00	100.00	100.00	100.00	100.00	100.00	100.00
2021	102.41	102.89	99.79	100.83	103.18	99.49	105.00	102.39
2022	108.76	108.70	108.91	107.94	112.18	101.97	117.23	105.95
2023	111.25	112.13	106.58	109.30	114.50	100.70	121.61	109.29
2024	114.29	114.93	110.71	112.05	117.62	101.66	126.13	112.40
2023. 2	110.22	111.10	105.52	108.47	113.21	101.02	119.27	108.33
3	110.73	111.24	107.76	109.49	113.72	101.49	119.77	108.57
4	111.05	111.50	108.39	110.00	113.77	101.24	120.04	108.96
5	111.18	111.61	108.62	110.10	113.96	101.24	120.36	109.07
6	110.83	111.73	106.00	108.99	113.54	100.31	120.27	109.17
7	110.99	112.24	104.53	108.61	113.85	100.09	120.95	109.53
8	112.02	113.01	106.79	109.47	116.04	101.13	123.86	109.83
9	112.31	113.26	107.20	109.64	116.89	100.69	125.57	109.77
10	112.40	113.04	108.82	110.41	116.19	101.17	124.10	110.08
11	111.71	112.82	105.87	109.31	114.75	99.85	122.60	110.11
12	112.11	113.23	106.27	109.56	115.59	100.22	123.74	110.29
2024. 1	113.13	114.01	108.46	110.50	117.22	101.27	125.73	110.93
2	113.48	114.28	109.10	110.77	117.77	101.68	126.38	111.16
3	113.49	114.36	108.85	110.72	117.83	101.31	126.70	111.19
4	114.05	114.45	111.60	112.12	118.20	101.95	126.91	111.43
5	114.13	114.74	110.74	111.83	117.06	101.38	125.39	112.54
6	114.24	114.67	111.72	112.58	116.72	101.66	124.66	112.63
7	114.48	114.96	111.65	112.87	116.80	102.20	124.41	112.94
8	114.60	115.53	109.64	111.95	117.57	101.50	126.15	113.17
9	114.62	115.87	108.16	111.48	118.34	100.56	128.07	112.94
10	114.72	115.47	110.64	112.42	117.58	101.54	126.13	113.19
11	114.89	115.23	112.71	113.13	117.51	101.85	125.82	113.22
12	115.65	115.62	115.27	114.23	118.78	102.96	127.17	113.46
2025. 1	116.31	116.35	115.63	114.73	119.75	102.71	128.85	113.98
2	116.08	116.39	114.23	114.22	119.26	101.10	128.99	114.12
3	116.39	116.58	115.06	114.87	119.42	101.42	129.06	114.33

8. Domestic Supply Price Index (Cont'd) ¹⁾

2020=100

생 산 재 (원재료 + 중간재)			Raw & intermediate materials(raw + intermediate)				Weight ²⁾
	국 내	수 입	제조용재료	건설용재료	연료, 동력	기 타	
	Domestic	Import	For manufacturing	For construction	For fuels & energy	Other raw & intermediate materials	
700.38	522.57	177.81	361.00	42.36	82.29	214.73	
102.74	97.23	120.60	108.48	94.74	99.98	88.54	2009
108.94	102.12	129.87	115.21	98.20	111.33	88.85	2010
119.28	110.00	148.29	129.12	104.79	130.57	91.91	2011
117.37	108.22	146.11	127.07	105.41	137.91	93.46	2012
112.47	105.62	134.63	119.84	102.17	133.41	92.95	2013
108.88	104.02	124.98	114.24	99.93	129.97	93.58	2014
98.76	97.78	102.25	100.93	95.93	105.78	94.04	2015
94.49	94.73	93.97	95.51	93.85	93.60	94.42	2016
99.99	99.06	103.38	101.91	98.67	106.11	95.95	2017
104.11	101.28	113.94	107.04	101.35	115.15	97.47	2018
103.94	101.05	113.97	105.84	101.28	115.58	98.77	2019
100.00	100.00	100.00	100.00	100.00	100.00	100.00	2020
112.08	108.48	123.76	116.33	119.01	115.16	103.33	2021
130.21	119.24	167.56	137.66	137.16	171.61	108.02	2022
127.67	120.25	151.40	131.41	139.76	167.70	110.37	2023
129.69	121.84	155.00	134.09	140.00	167.42	112.25	2024
127.90	120.46	151.66	131.53	139.34	173.41	109.55	2. 2023
129.13	120.58	157.41	133.72	139.83	174.24	109.68	3
128.62	120.33	155.86	133.35	140.34	168.88	109.91	4
128.21	119.65	156.56	133.06	140.57	164.53	110.12	5
125.90	119.20	146.76	128.96	140.47	161.57	110.12	6
125.16	119.33	142.58	127.37	140.28	160.12	110.68	7
127.02	120.41	147.49	129.86	140.32	164.47	111.39	8
128.37	121.07	151.60	132.20	139.99	167.41	111.27	9
129.48	120.93	157.73	134.68	139.41	167.99	110.87	10
127.90	120.37	152.07	132.12	138.91	166.08	110.53	11
127.37	120.40	149.23	130.70	138.72	166.62	110.93	12
127.89	120.98	149.53	130.87	139.55	167.90	111.73	1. 2024
128.54	121.36	151.17	131.77	140.08	168.62	112.02	2
128.94	121.74	151.63	132.46	140.16	168.44	112.16	3
130.48	122.18	157.57	135.20	140.47	169.62	112.33	4
130.90	122.19	159.59	136.50	140.81	167.37	112.11	5
130.87	122.19	159.50	136.69	140.79	166.44	112.03	6
131.11	122.54	159.29	136.75	140.27	167.82	112.37	7
130.13	122.00	156.56	134.95	139.70	166.20	112.65	8
128.63	121.51	151.05	132.52	139.75	162.15	112.77	9
128.68	121.47	151.48	132.70	139.64	163.95	112.29	10
129.61	121.72	155.06	133.90	139.40	168.84	112.08	11
130.47	122.17	157.51	134.82	139.41	171.74	112.51	12
131.32	122.94	158.63	135.90	140.33	172.15	113.14	1. 2025
131.77	123.01	160.53	137.03	140.47	170.59	113.21	2
131.76	122.90	160.85	137.33	141.00	167.91	113.32	3

9. 수출입 물가지수 ¹⁾

※ 이 지수는 수출입물가 변동이 국내물가에 미치는 영향을 파악하기 위한 지수임. 조사대상 품목은 수출 212개, 수입 237개 품목이며, 조사가격은 수출입계약시 원화기준으로 환산한 지수(수출 F.O.B, 수입 C.I.F)임.

2020 = 100

	총 지수	농림수산물	광산물	공산물				
				음식료품	섬유 및 가죽 제품	목재 및 종이 제품	석탄 및 석유 제품	
	All items	Agricultural, forestry & marine products	Mining products		Food products & beverages	Fiber products & leather products	Wood & paper products	Coal products & petroleum products
수 출								
가중치	1,000.0	3.5	-	996.5	15.0	14.8	5.0	99.0
2022	133.31	119.39	-	133.38	110.36	122.14	151.47	278.31
2023	122.37	107.64	-	122.45	114.54	119.21	152.19	236.80
2024	129.89	105.16	-	130.01	121.69	122.89	143.56	231.13
2024. 3	126.94	103.70	-	127.05	118.96	121.18	145.31	241.13
4	132.55	101.17	-	132.69	122.30	123.61	148.86	252.74
5	131.78	102.58	-	131.91	121.21	123.40	146.35	237.89
6	132.88	103.70	-	133.00	122.15	124.61	142.47	240.61
7	133.88	103.92	-	134.02	122.43	124.66	140.13	242.37
8	130.08	103.19	-	130.21	122.45	121.80	139.27	221.60
9	126.77	103.42	-	126.88	121.56	120.27	137.82	204.27
10	128.54	107.41	-	128.64	122.53	122.42	142.15	213.61
11	130.57	107.89	-	130.68	124.20	124.89	145.43	218.54
12	133.56	110.97	-	133.67	126.94	128.21	148.24	225.27
2025. 1	135.31	110.22	-	135.42	127.93	129.99	153.00	241.62
2	134.56	109.87	-	134.67	128.67	129.24	153.07	235.77
3 p)	135.00	111.67	-	135.13	130.14	130.74	152.57	224.39
수 입								
가중치	1,000.0	38.8	276.3	684.9	37.5	40.3	11.3	56.5
2022	148.10	136.16	223.85	126.45	142.51	113.09	149.18	217.32
2023	136.04	123.74	191.41	120.32	144.97	111.63	128.03	182.51
2024	139.56	130.67	191.36	124.63	151.62	114.23	133.16	194.99
2024. 3	138.31	125.95	194.01	122.49	149.05	112.24	129.86	197.17
4	143.57	131.09	204.69	126.21	151.45	114.89	135.22	204.64
5	141.77	130.02	197.71	125.82	150.67	113.42	136.08	197.74
6	142.64	132.43	198.63	126.58	151.68	114.23	138.86	198.76
7	143.28	132.99	199.84	127.07	154.63	114.51	136.86	200.45
8	138.23	129.60	185.12	124.68	150.07	114.42	132.02	192.10
9	134.67	130.62	176.69	122.24	148.87	112.89	129.46	183.64
10	137.55	131.63	184.65	123.79	152.02	114.65	131.52	190.63
11	138.80	134.33	184.92	125.21	154.21	115.94	133.65	193.83
12	141.98	138.34	189.68	127.87	157.91	118.91	137.23	196.93
2025. 1	145.08	141.88	197.74	129.56	160.48	120.36	142.06	205.59
2	143.60	144.25	192.43	128.94	159.58	120.22	142.38	205.52
3 p)	143.04	145.67	185.30	130.07	161.59	121.35	144.90	198.88

주: 1) 2010년 이후 가중치는 매년 변경되며, 2025년 적용되는 가중치를 표기하였음

자료: 한국은행 경제통계국 물가통계팀

9. Export and Import Price Indexes ¹⁾

※ The export and import price indexes are primarily compiled to measure the influence of export and import prices on domestic prices.
The number of selected commodities is 212 items for export and 237 for imports. All prices are on a contract base and the terms of delivery are defined principally as F.O.B. for exports and C.I.F for imports.

2020=100

Manufacturing products									
화학제품	비금속광물 제품	제1차 금속제품	금속가공 제품	컴퓨터, 전자 및 광학기기 Computers, electronic & optical equipment	전기장비	기계 및 장비	운송장비	기타제조업 제품	
Chemical products	Non-metallic mineral products	Basic metal products	Fabricated metal products		Electrical equipment	Machinery & equipment	Transport equipment	Other manufacturing products	
Export									
187.4	7.4	81.9	14.0	254.0	64.4	97.3	152.1	4.2	Weight
152.15	118.46	161.72	139.52	104.93	117.22	110.97	110.61	118.73	2022
136.65	123.12	146.47	142.82	85.55	121.92	115.09	114.79	124.13	2023
140.26	124.22	147.04	149.69	101.97	128.43	119.96	121.24	130.47	2024
138.00	122.22	142.62	145.36	96.39	123.86	118.08	118.12	126.13	3. 2024
142.91	125.39	148.94	149.89	103.90	128.89	119.99	120.92	131.15	4
142.61	125.32	151.89	150.24	103.86	128.25	119.87	121.56	130.92	5
144.51	126.58	150.40	151.31	104.88	129.57	120.97	122.49	132.50	6
144.83	125.16	149.21	152.31	107.05	130.63	121.49	123.42	132.82	7
141.18	122.78	144.49	149.79	104.75	129.62	119.44	121.26	130.01	8
136.45	121.54	143.22	148.00	102.41	128.43	118.08	119.72	128.16	9
138.04	123.59	146.44	149.56	102.47	129.37	119.61	121.52	130.67	10
140.22	125.35	147.95	152.57	103.63	131.21	121.85	123.95	133.77	11
144.07	128.57	151.13	156.73	105.35	132.85	124.68	127.25	137.79	12
145.90	130.22	152.52	157.95	104.89	135.19	125.55	128.38	139.84	1. 2025
147.01	129.32	153.55	157.20	103.12	134.52	124.87	128.60	138.86	2
146.84	130.43	156.63	158.53	104.37	136.69	125.79	129.86	139.88	3 p)
Import									
112.3	10.5	70.2	8.5	163.8	48.0	77.0	36.3	12.7	Weight
133.13	126.79	157.59	118.45	105.52	110.60	103.79	100.56	107.04	2022
123.00	127.34	147.36	113.13	101.65	110.78	105.27	101.91	109.95	2023
123.71	126.36	149.51	113.59	110.22	111.11	108.13	102.29	114.21	2024
122.02	125.52	144.16	111.45	107.98	109.09	105.58	100.93	113.37	3. 2024
124.68	128.23	153.26	113.93	112.11	110.66	107.54	101.29	114.86	4
124.11	127.98	156.45	113.72	112.08	110.26	107.26	101.27	114.69	5
125.80	127.04	155.68	114.80	112.83	110.84	107.99	101.54	115.27	6
126.30	127.45	153.24	114.63	113.59	111.68	108.88	102.92	114.41	7
124.45	124.74	147.35	113.26	111.45	110.81	109.35	102.87	113.49	8
121.89	122.46	145.10	111.70	108.10	109.65	108.78	102.71	112.48	9
122.89	124.09	148.52	113.26	108.54	111.61	108.78	102.82	113.36	10
123.61	127.16	150.21	115.18	109.89	113.80	109.78	103.02	114.14	11
126.88	129.71	153.41	118.44	111.92	116.49	112.37	103.83	116.73	12
129.48	131.21	156.19	119.06	111.68	118.99	113.03	103.86	118.39	1. 2025
131.51	129.49	157.37	118.58	108.35	116.92	113.72	104.00	118.28	2
132.64	129.46	161.07	119.80	109.66	116.62	116.39	105.02	119.62	3 p)

Note: 1) Since 2010, KOSTAT has revised weights on an annual basis. The table shows weights revised in 2025.

Source: The Bank of Korea.

10. 특수분류별 수출입물가지수 ¹⁾

2020 = 100

	총 지수	식료품	식료품 이외	에너지	에너지 이외	IT	IT이외	식료품에너지 이외	식료품에너지 이외
	All items	Foods	Excluding foods	Energy	Excluding energy	Informational technology	Excluding IT	Foods & energy	Excluding foods & energy
수 출									
가중치	1,000.0	16.5	983.5	81.6	918.4	247.6	752.4	98.1	901.9
2022	133.31	113.58	133.60	295.62	124.54	105.42	144.20	255.24	124.70
2023	122.37	113.46	122.49	244.94	115.77	85.70	136.69	216.09	115.78
2024	129.89	118.34	130.05	236.04	124.13	102.43	140.06	210.50	124.19
2024. 3	126.94	115.95	127.09	247.76	120.42	96.78	138.37	218.91	120.47
4	132.55	117.81	132.76	260.13	125.67	104.42	142.98	228.87	125.78
5	131.78	117.22	131.98	241.42	125.84	104.39	141.90	214.35	125.95
6	132.88	118.15	133.08	245.42	126.78	105.40	142.99	217.64	126.88
7	133.88	118.41	134.10	248.68	127.66	107.59	143.46	220.22	127.78
8	130.08	118.64	130.24	224.61	124.93	105.26	139.09	201.79	125.00
9	126.77	118.17	126.88	203.97	122.53	102.88	135.40	185.81	122.56
10	128.54	119.71	128.65	216.17	123.74	102.94	137.90	195.57	123.77
11	130.57	120.90	130.70	223.19	125.51	104.11	140.28	201.26	125.55
12	133.56	123.61	133.69	230.24	128.28	105.81	143.81	207.35	128.33
2025. 1	135.31	124.09	135.45	249.19	129.17	105.36	146.51	221.68	129.23
2	134.56	124.36	134.69	241.71	128.75	103.55	146.25	216.16	128.80
3 ²⁾	135.00	125.97	135.12	227.41	129.93	104.82	146.33	205.88	129.97
수 입									
가중치	1,000.0	69.4	930.6	264.6	735.4	149.3	850.7	334.0	666.0
2022	148.10	138.45	148.84	239.71	124.94	105.96	155.84	214.18	123.65
2023	136.04	133.81	136.19	203.44	118.89	101.53	142.35	186.16	117.46
2024	139.56	141.77	139.36	202.95	123.35	110.49	144.73	187.99	121.58
2024. 3	138.31	137.56	138.34	207.93	120.59	108.23	143.68	190.47	118.98
4	143.57	141.47	143.72	220.13	124.17	112.64	149.11	200.52	122.52
5	141.77	140.39	141.84	209.27	124.54	112.60	146.94	192.25	123.04
6	142.64	142.22	142.65	209.13	125.66	113.34	147.84	192.64	124.09
7	143.28	144.20	143.18	211.38	125.91	114.12	148.45	194.84	124.16
8	138.23	140.52	138.03	196.22	123.33	111.82	142.87	182.72	121.69
9	134.67	140.60	134.18	186.17	121.36	108.16	139.34	175.36	119.50
10	137.55	143.17	137.09	194.06	123.02	108.57	142.73	181.85	121.09
11	138.80	145.89	138.20	195.13	124.30	109.96	143.93	183.40	122.20
12	141.98	150.00	141.33	200.21	126.99	112.00	147.33	188.24	124.79
2025. 1	145.08	153.21	144.41	209.54	128.63	111.71	151.18	196.03	126.29
2	143.60	154.37	142.76	203.03	128.31	108.12	150.20	191.48	125.85
3 ²⁾	143.04	155.99	142.05	194.48	129.59	109.41	149.23	185.55	127.09

주: 1) 2010년 이후 가중치는 매년 변경되며, 2025년 적용되는 가중치를 표기하였음

자료: 한국은행 경제통계국 물가통계팀

10. Export and Import Price Indexes by Special Groups ¹⁾

2020=100

무역형태별					By SITC					
식품 및 산동물	음료및담배	비식용원재료 (연료제외)	광물성연료 윤활유 및 관련물질	동식물성유지 및 왁스	화학물 및 관련제품	제조별제조 제품	기계및운수 장비	기타제조제품	달리분류되지 않은상품 및 취급물	
Food & live animals	Beverages & tobacco	Inedible raw materials excluding fuels	Mineral fuels, lubricants & related materials	Animal & vegetable oils, fats and waxes	Chemicals & related products, n.e.c.	Manufactured goods classified by materials	Machinery & transport equipment	Miscellaneous manufactured articles	Commodities & transactions not classified	
Export										
16.5	2.0	2.4	99.0	-	187.4	115.4	541.7	34.2	1.4	Weight
113.58	106.83	187.56	278.30	-	152.14	151.32	109.02	115.67	110.78	2022
113.46	111.87	185.49	236.80	-	136.65	141.28	101.72	117.77	121.55	2023
118.34	117.74	164.23	231.13	-	140.26	142.47	113.42	123.93	156.06	2024
115.95	114.91	160.76	241.13	-	138.00	139.04	108.98	120.47	137.54	3. 2024
117.81	118.12	160.55	252.74	-	142.91	144.30	114.41	124.64	152.96	4
117.22	117.92	171.10	237.89	-	142.61	146.01	114.45	124.58	153.74	5
118.15	119.19	175.76	240.61	-	144.51	145.13	115.52	125.47	153.69	6
118.41	119.47	170.27	242.37	-	144.83	144.24	117.12	125.73	158.53	7
118.64	116.95	159.44	221.60	-	141.18	140.32	114.94	124.08	159.97	8
118.17	115.27	158.57	204.27	-	136.45	138.87	112.99	122.96	164.02	9
119.71	117.54	164.06	213.61	-	138.04	141.63	113.76	124.36	175.20	10
120.90	120.33	166.35	218.54	-	140.22	143.56	115.49	126.02	176.93	11
123.61	123.88	166.67	225.27	-	144.07	146.90	117.79	128.33	181.45	12
124.09	125.73	165.87	241.62	-	145.90	148.46	118.21	129.16	188.69	1. 2025
124.36	128.13	163.55	235.77	-	147.01	148.87	117.18	128.52	200.25	2
125.97	129.14	163.95	224.39	-	146.84	151.28	118.51	129.56	207.87	3 p)
Import										
65.6	4.6	50.6	296.0	3.0	112.3	98.1	286.8	81.9	1.1	Weight
138.12	109.15	140.32	237.79	189.07	133.13	146.52	104.74	107.38	110.70	2022
134.08	113.51	126.50	201.22	155.75	123.01	137.46	102.89	109.28	121.08	2023
141.65	123.58	132.83	202.55	138.68	123.72	138.52	108.29	113.50	152.42	2024
137.56	121.06	126.12	207.26	139.44	122.03	134.38	106.03	111.50	133.59	3. 2024
142.08	123.13	128.00	218.96	135.16	124.69	141.54	108.98	113.52	145.65	4
141.05	123.57	137.31	208.38	134.07	124.12	143.27	108.84	113.21	150.41	5
142.50	124.66	142.72	208.36	137.25	125.81	142.90	109.52	113.93	150.41	6
144.35	125.47	138.35	210.85	138.38	126.31	141.28	110.59	113.68	155.19	7
140.36	123.72	129.90	196.64	135.01	124.46	136.51	109.43	113.47	156.54	8
140.50	123.01	128.44	186.63	135.06	121.90	134.93	107.24	112.45	160.57	9
142.38	124.12	134.34	194.33	139.70	122.90	137.92	107.62	113.77	171.48	10
144.78	125.29	134.62	195.36	142.48	123.62	139.24	108.84	115.72	173.05	11
148.77	127.34	138.20	199.96	148.74	126.89	142.36	110.91	118.16	177.61	12
152.07	129.54	140.02	209.32	149.83	129.49	144.82	111.22	119.45	184.73	1. 2025
153.13	129.98	142.42	203.52	149.39	131.52	144.98	109.17	119.64	195.94	2
154.75	132.26	144.02	195.02	151.49	132.65	147.53	110.53	120.96	203.54	3 p)

Note: 1) Since 2010, KOSTAT has revised weights on an annual basis. The table shows weights revised in 2025.

Source: The Bank of Korea.

11. 농가 판매 및 구입가격지수

2020=100

	농가판매가격지수							
	Price index of commodities received by farmer							
	총 지수	곡 물	미 곡	청 과물	채 소	과 수	축산물	기타농산물
	All commodities	Grains	Rice	Fruits & vegetables	Vegetables	Fruits	Livestock products	Other farm products
2019	93.2	96.0	95.2	87.6	85.7	89.9	95.7	100.1
2020	100.0	100.0	100.0	100.0	100.0	100.0	100.0	100.0
2021	111.7	108.4	108.1	108.1	107.9	108.5	115.0	116.7
2022	108.7	93.8	90.3	111.3	114.7	105.3	109.5	125.9
2023	109.3	95.7	90.2	122.1	123.5	119.5	101.8	121.8
2024	116.3	96.3	92.4	140.4	134.2	151.2	103.5	124.0
2019.1/4	95.4	100.9	94.4	91.3	93.7	88.3	93.4	105.4
2/4	92.4	101.0	95.0	82.3	71.7	95.5	96.2	97.6
3/4	86.7	88.2	94.0	76.9	80.1	73.1	95.7	89.6
4/4	92.3	94.9	98.1	83.5	100.8	61.9	97.3	102.2
2020.1/4	95.7	104.0	109.3	88.2	95.5	75.5	95.8	104.5
2/4	97.1	99.9	96.6	92.7	80.7	113.8	100.6	92.6
3/4	104.5	97.0	95.4	112.9	117.5	105.0	101.9	101.2
4/4	102.9	101.1	101.9	105.1	118.3	82.1	101.7	103.4
2021.1/4	118.3	114.6	114.3	131.4	150.0	98.8	108.6	120.1
2/4	113.6	114.1	110.2	108.7	94.6	133.4	118.2	111.6
3/4	112.5	103.4	109.3	109.8	109.8	109.7	119.9	110.3
4/4	105.8	99.9	101.1	96.3	105.1	81.1	113.1	119.7
2022.1/4	109.1	104.9	106.5	106.6	112.5	96.4	106.6	135.4
2/4	111.5	95.9	87.2	114.8	113.2	117.5	113.5	122.8
3/4	113.3	88.5	82.7	127.2	135.0	113.5	110.2	126.8
4/4	102.9	89.7	88.5	101.2	117.6	72.6	107.6	115.9
2023.1/4	104.9	85.8	81.8	114.0	130.5	85.2	98.1	137.1
2/4	107.5	100.6	87.8	114.7	108.0	126.4	102.7	115.4
3/4	113.4	100.4	95.7	133.9	127.3	145.6	101.3	116.8
4/4	112.3	94.9	94.4	129.0	138.5	112.4	105.3	117.1
2024.1/4	125.2	94.6	90.5	166.5	164.8	169.5	100.6	141.7
2/4	115.9	102.9	94.5	139.3	123.2	167.5	102.0	116.6
3/4	114.1	92.3	90.5	136.5	136.0	137.2	104.9	117.4
4/4	113.7	91.8	92.6	131.9	146.7	106.0	106.9	121.8
2025.1/4	121.9	97.3	93.7	147.0	145.3	149.9	107.1	142.6

자료: 통계청 사회통계국 농어업동향과

11. Price Indexes of Commodities Received and Paid by Farmers

2020=100

농가구입가격지수		Price index of commodities paid by farmer				
총지수	가계용품	재료비	노무비	경비	자산구입비	
All commodities	Household goods	Material cost	Farm wages & charges	Expenditure	Visible assets expenditure	
98.1	98.9	93.9	96.3	103.2	99.3	2019
100.0	100.0	100.0	100.0	100.0	100.0	2020
105.0	102.5	108.4	108.9	107.3	103.4	2021
120.1	107.4	145.8	122.9	133.1	99.1	2022
120.4	111.2	141.4	132.1	127.3	98.2	2023
120.1	114.0	132.5	135.8	129.3	98.6	2024
97.2	98.7	91.7	94.6	100.8	100.4	1/4. 2019
98.4	99.0	94.7	96.2	103.0	99.4	2/4
98.3	98.9	94.7	97.1	103.1	99.4	3/4
98.7	99.2	94.7	97.3	105.9	98.1	4/4
100.0	99.8	98.2	97.1	106.8	98.0	1/4. 2020
99.3	99.5	99.6	99.4	97.0	101.0	2/4
100.5	100.4	101.1	100.4	99.4	101.3	3/4
100.1	100.3	101.1	103.1	96.8	99.8	4/4
102.0	101.7	102.2	102.8	101.2	103.3	1/4. 2021
103.8	102.1	105.4	108.1	104.9	104.0	2/4
106.5	102.8	112.2	111.2	108.6	105.4	3/4
107.8	103.6	113.9	113.4	114.7	101.1	4/4
115.1	105.2	137.6	113.8	121.7	98.6	1/4. 2022
120.2	107.2	143.7	122.4	137.0	100.8	2/4
122.7	108.5	149.2	127.1	140.4	99.8	3/4
122.5	108.7	152.8	128.4	133.2	97.3	4/4
119.9	109.9	144.8	129.4	124.6	95.7	1/4. 2023
119.5	110.5	140.8	132.4	124.4	97.6	2/4
120.6	111.8	140.9	133.0	125.7	99.5	3/4
121.7	112.6	139.1	133.5	134.3	99.7	4/4
120.5	113.7	134.9	133.8	129.8	98.4	1/4. 2024
120.6	113.8	132.8	136.1	132.6	99.4	2/4
120.3	114.2	131.4	136.3	131.1	99.6	3/4
119.2	114.4	130.8	136.9	123.8	98.4	4/4
121.1	116.1	129.6	136.1	130.8	103.5	1/4. 2025

Source: Statistics Korea.

12. 주요 분류별 농가 구입가격지수

2020=100

	총 지 수	가 계 용 품								
		식료품 · 비주류음료	빵 및 곡물	육 류	어류및수산	우유 · 치즈 및 계란	식용유지	과 일	채소 및 해조	과자 · 빙과류 및 당류
		Food and non-alcoholic beverages	Bread and cereals	Meat	Fish and seafood	Milk, cheese and eggs	Oils and fats	Fruit	Vegetables & seaweeds	Sugar, jam, honey, chocolate and confectionery
2021	105.0	106.1	106.3	108.4	101.5	111.4	107.2	111.2	104.7	100.8
2022	120.1	112.2	110.6	116.7	105.4	114.5	134.2	118.8	110.0	108.4
2023	120.4	118.0	116.9	115.9	111.9	122.9	151.1	130.1	114.4	117.9
2024	120.1	122.8	118.4	116.5	112.4	126.8	160.7	153.3	124.3	119.9
2021.2/4	103.8	105.4	106.3	106.1	101.8	112.2	106.7	112.5	101.3	99.9
3/4	106.5	106.5	107.0	111.1	100.4	113.1	105.7	111.8	101.4	101.1
4/4	107.8	107.4	107.5	113.9	101.9	111.8	112.2	110.1	102.4	102.6
2022.1/4	115.1	109.4	108.5	112.2	103.3	111.5	121.4	120.8	106.2	103.8
2/4	120.2	111.2	109.8	118.4	105.0	113.9	130.0	120.2	99.8	108.2
3/4	122.7	114.7	110.6	119.0	104.5	114.2	140.6	121.4	125.9	108.9
4/4	122.5	113.6	113.6	117.0	109.1	118.2	144.6	112.8	108.2	112.8
2023.1/4	119.9	115.7	115.2	113.6	111.7	120.9	149.8	118.5	115.4	115.1
2/4	119.5	115.8	116.1	116.0	112.3	121.5	148.0	119.9	105.5	118.5
3/4	120.6	119.7	117.2	117.1	111.0	122.0	150.0	138.9	119.8	118.7
4/4	121.7	120.9	119.4	116.9	112.5	127.3	156.7	143.0	116.9	119.3
2024.1/4	120.5	123.4	118.7	114.2	113.7	126.9	153.9	162.9	127.1	119.4
2/4	120.6	121.7	117.9	114.7	111.8	126.5	160.2	164.6	112.2	119.6
3/4	120.3	123.1	117.8	118.2	111.1	126.8	159.6	153.0	125.7	120.1
4/4	119.2	122.9	119.4	119.0	113.1	127.1	168.9	132.7	132.1	120.6
2025.1/4	121.1	126.1	121.8	118.7	116.1	126.6	166.5	154.9	131.4	122.2

	가 계 용 품				재료비					
	오락 및 문화	교육	음식 및 숙박	기타상품 및 서비스	Material cost	종자종묘	비료비	농약비	사료비	영농자재비
2021	100.4	100.8	102.7	102.0	108.4	101.6	107.5	101.6	111.2	110.1
2022	103.2	102.1	110.6	108.4	145.8	109.1	249.6	109.5	135.3	141.8
2023	106.2	104.1	117.4	115.1	141.4	107.2	194.7	122.7	138.4	145.6
2024	107.4	105.9	121.1	120.0	132.5	114.0	160.2	126.8	129.4	141.1
2021.2/4	100.2	100.9	102.1	102.2	105.4	100.9	100.9	101.6	108.7	101.9
3/4	100.8	101.0	103.2	102.2	112.2	103.5	114.0	101.6	114.9	118.4
4/4	100.5	101.0	104.5	102.3	113.9	103.3	114.0	101.6	118.0	118.4
2022.1/4	101.7	101.5	107.1	105.8	137.6	105.8	251.1	109.5	121.2	139.9
2/4	102.7	102.1	109.6	107.5	143.7	110.3	251.1	109.5	131.0	140.0
3/4	104.2	102.5	112.2	109.4	149.2	110.3	248.1	109.5	141.1	143.8
4/4	104.3	102.5	113.5	110.8	152.8	109.9	248.1	109.5	147.7	143.8
2023.1/4	105.7	103.5	115.3	113.6	144.8	105.4	211.4	122.5	140.7	145.8
2/4	106.2	104.3	117.2	115.0	140.8	105.4	189.2	122.5	139.1	145.9
3/4	106.6	104.4	118.2	115.8	140.9	109.1	189.2	123.1	138.4	145.9
4/4	106.5	104.4	118.8	115.8	139.1	108.8	189.2	122.5	135.4	145.0
2024.1/4	107.1	105.0	119.8	119.1	134.9	114.2	166.3	126.9	132.2	141.1
2/4	107.6	105.7	120.8	120.1	132.8	114.2	158.1	126.7	130.5	141.1
3/4	107.7	106.3	121.5	120.1	131.4	113.8	158.1	126.7	128.1	141.1
4/4	107.4	106.5	122.2	120.9	130.8	113.8	158.1	126.7	127.0	141.1
2025.1/4	108.0	107.5	123.2	124.4	129.6	114.2	169.1	132.0	120.8	141.9

자료: 통계청 사회통계국 농어업동향과

12. Price Indexes of Commodities Paid by Farmers (By Classification)

2020=100

Household goods										
기타식료품 Food products n.e.c	커피·차 및 코코아 Coffee, tea and cocoa	생수·청량음 료·과일주스 및 채소주스 Mineral waters, soft drinks, fruit and vegetable juices	주류및담배 Alcoholic beverages and tobacco	의류및신발 Clothing and footwear	주택·수도· 전기및열료 Housing, water, electricity and other fuels	가정용품 및 가사서비스 Furnishings, household equipment & routine household maintenance	보건 Health	교통 Transport	통신 Communication	
104.8	101.1	102.8	100.4	100.6	101.6	101.8	99.9	106.4	99.1	2021
110.1	108.8	108.0	102.6	103.7	107.2	106.7	100.8	116.8	100.0	2022
116.0	120.7	114.0	103.5	110.8	112.8	112.6	102.4	112.9	100.9	2023
118.1	124.3	114.0	104.3	114.2	114.7	114.8	104.3	114.4	101.2	2024
105.3	100.1	102.2	100.4	100.3	101.4	100.7	99.9	105.0	99.0	2/4.2021
105.0	101.2	102.0	100.7	100.4	101.2	102.3	99.8	107.6	98.9	3/4
104.7	103.0	104.6	100.5	101.3	103.1	103.7	99.7	110.2	99.2	4/4
106.7	106.4	106.4	101.4	102.0	104.3	104.5	100.7	112.5	99.6	1/4.2022
108.8	109.6	108.1	102.9	102.9	106.3	106.5	100.6	120.9	99.8	2/4
110.4	108.8	108.2	103.1	103.6	107.4	107.5	100.7	118.9	100.0	3/4
114.5	110.6	109.2	103.0	106.3	110.7	108.4	101.1	114.7	100.7	4/4
115.6	118.9	112.7	103.2	108.0	112.2	110.9	102.3	111.6	100.7	1/4.2023
115.4	120.7	114.1	103.3	110.5	112.8	112.5	102.2	111.1	100.7	2/4
116.1	121.1	114.2	103.4	111.7	112.5	113.3	102.6	113.5	100.8	3/4
116.7	122.1	115.0	104.4	112.9	113.8	113.8	102.7	115.2	101.2	4/4
116.8	121.9	113.8	104.3	113.4	114.2	114.1	104.1	113.4	101.2	1/4.2024
116.9	122.0	112.8	104.3	113.9	114.5	114.4	104.3	115.1	101.2	2/4
118.3	125.3	113.8	104.3	114.2	114.4	115.2	104.4	115.4	101.3	3/4
120.5	127.9	115.8	104.4	115.1	115.8	115.4	104.5	113.8	101.3	4/4
121.8	131.5	118.2	104.5	115.6	116.5	116.2	105.5	116.2	101.3	1/4.2025
노무비 Farm wages & charges		경비				자산구입비				
		영농광열비 Agricultural lighting and heating expenditure	임차료 Rent	농작업위탁비 Farm work commission	판매자재비 Sales material	가계구입비 Purchase of vehicles	가축구입비 Purchase of livestock			
108.9	107.3	127.1	101.8	95.3	98.4	103.4	99.5	113.2	2021	
122.9	133.1	201.7	103.8	95.2	121.9	99.1	99.6	98.0	2022	
132.1	127.3	173.7	111.1	94.6	126.1	98.2	100.4	92.5	2023	
135.8	129.3	170.4	123.7	92.9	121.7	98.6	101.3	91.7	2024	
108.1	104.9	118.9	101.8	95.4	98.4	104.0	99.4	115.5	2/4.2021	
111.2	108.6	130.9	102.1	95.4	98.4	105.4	99.6	119.8	3/4	
113.4	114.7	151.4	101.9	95.2	98.4	101.1	99.5	104.9	4/4	
113.8	121.7	171.0	102.0	95.2	108.3	98.6	99.8	95.7	1/4.2022	
122.4	137.0	220.1	103.5	95.2	108.3	100.8	98.9	105.6	2/4	
127.1	140.4	219.7	104.9	95.2	135.5	99.8	99.4	100.6	3/4	
128.4	133.2	196.0	104.8	95.2	135.5	97.3	100.1	90.4	4/4	
129.4	124.6	169.3	105.1	95.2	129.9	95.7	100.3	84.5	1/4.2023	
132.4	124.4	167.8	105.9	95.2	129.9	97.6	100.3	90.9	2/4	
133.0	125.7	174.4	106.5	95.2	122.2	99.5	100.3	97.7	3/4	
133.5	134.3	183.5	126.8	92.9	122.2	99.7	100.9	96.9	4/4	
133.8	129.8	168.4	126.9	92.9	122.2	98.4	101.1	91.8	1/4.2024	
136.1	132.6	177.4	127.3	92.9	122.2	99.4	101.1	95.3	2/4	
136.3	131.1	171.9	127.6	92.9	122.2	99.6	101.1	95.9	3/4	
136.9	123.8	163.8	113.0	92.9	120.3	98.4	102.0	89.5	4/4	
136.1	130.8	171.8	127.6	92.9	120.3	103.5	106.1	97.0	1/4.2025	

Source: Statistics Korea.

13. 주요 분류별 농가 판매가격지수

Price Indexes of Commodities Received by Farmers (By Classification)

2020=100

	총지수	곡 물				청 과 물		
		Grains				채소	엽채류	근채류
		미곡	맥류	두류/잡곡	서류			
	All commodities	Rice	Barley	Pulses / other cereals	Root and tuber crops	Vegetables	Leafy vegetables	Root vegetables
2021	111.7	108.1	97.7	116.0	106.5	107.9	92.4	66.0
2022	108.7	90.3	90.1	103.6	111.1	114.7	109.6	111.5
2023	109.3	90.2	89.8	108.5	126.3	123.5	105.9	103.0
2024	116.3	92.4	94.9	110.0	111.9	134.2	137.5	141.9
2021. 2/4	113.6	110.2	121.6	131.9	121.1	94.6	66.7	62.6
3/4	112.5	109.3	88.8	76.1	93.9	109.8	130.9	69.8
4/4	105.8	101.1	89.8	117.4	74.9	105.1	88.3	60.9
2022. 1/4	109.1	106.5	90.7	110.7	92.2	112.5	99.1	57.0
2/4	111.5	87.2	88.7	100.2	161.7	113.2	86.9	83.1
3/4	113.3	82.7	90.8	103.6	115.8	135.0	175.0	162.4
4/4	102.9	88.5	88.9	101.8	85.2	117.6	84.2	140.4
2023. 1/4	104.9	81.8	88.2	94.9	105.6	130.5	100.2	102.7
2/4	107.5	87.8	90.7	113.3	190.2	108.0	81.4	100.4
3/4	113.4	95.7	89.9	121.7	118.2	127.3	154.4	136.9
4/4	112.3	94.4	90.0	101.0	93.5	138.5	90.0	76.5
2024. 1/4	125.2	90.5	90.7	107.6	114.2	164.8	121.9	86.0
2/4	115.9	94.5	94.1	123.5	148.6	123.2	102.0	128.0
3/4	114.1	90.5	96.9	100.5	95.7	136.0	205.6	176.9
4/4	113.7	92.6	95.5	94.2	81.0	146.7	139.6	171.7
2025. 1/4	121.9	93.7	105.0	116.8	100.1	145.3	140.0	188.1

	Fruits and vegetables			축산물			기타농산물		
			과수		가축	기타축산물	특용작물	화훼	부산물
	조미채소류	과채류							
	Condiment vegetables	Fruiting vegetables	Fruits		Livestock	Other livestock products	Special crops	Floriculture	Secondary products
2021	127.9	101.8	108.5	115.0	110.6	123.3	116.1	120.0	98.0
2022	117.5	114.7	105.3	109.5	103.7	120.4	118.5	143.9	110.5
2023	131.9	125.3	119.5	101.8	90.4	123.4	112.7	142.1	121.8
2024	121.6	142.1	151.2	103.5	90.9	127.2	114.9	144.4	122.9
2021. 2/4	106.6	98.4	133.4	118.2	114.4	125.3	109.2	118.8	95.1
3/4	135.6	85.3	109.7	119.9	115.8	127.7	118.0	94.6	95.1
4/4	100.3	119.0	81.1	113.1	111.3	116.5	113.7	134.6	106.8
2022. 1/4	82.3	146.0	96.4	106.6	101.6	115.9	125.6	160.2	106.8
2/4	138.0	106.3	117.5	113.5	108.4	123.1	119.6	131.5	106.8
3/4	140.2	113.7	113.5	110.2	105.1	119.9	124.4	134.0	106.8
4/4	131.2	117.5	72.6	107.6	99.6	122.7	101.5	147.3	121.5
2023. 1/4	121.1	151.6	85.2	98.1	87.3	118.3	119.9	177.2	121.5
2/4	117.3	111.4	126.4	102.7	91.9	123.1	109.9	126.9	121.5
3/4	129.6	114.5	145.6	101.3	90.5	121.6	115.9	118.3	121.5
4/4	158.4	146.5	112.4	105.3	91.9	130.5	104.3	145.0	122.9
2024. 1/4	160.1	191.4	169.5	100.6	86.4	127.4	124.7	181.5	122.9
2/4	123.8	130.2	167.5	102.0	88.6	127.4	114.6	120.6	122.9
3/4	132.0	109.6	137.2	104.9	93.4	126.5	114.9	122.3	122.9
4/4	127.9	161.8	106.0	106.9	95.9	127.7	108.3	152.0	122.9
2025. 1/4	124.1	160.1	149.9	107.1	97.4	125.2	128.0	177.3	122.9

자료: 통계청 사회통계국 농어업동향과

Source: Statistics Korea.

XII. 국민계정

National Accounts

1. 경제활동별 국내총생산 성장기여도
(2020 지수기준년 연쇄가격, 원계열) 271
2. 경제활동별 국내총생산 및 국민총소득
(당해년가격, 원계열) 272
3. 경제활동별 국내총생산 및 국민총소득
(2020 지수기준년 연쇄가격, 원계열) 274
4. 경제활동별 국내총생산 및 국민총소득
(당해년가격, 계절조정) 276
5. 경제활동별 국내총생산 및 국민총소득
(2020 지수기준년 연쇄가격, 계절조정) 278
6. 경제활동별 국내총생산 및 국민총소득
(전기비, 2020 지수기준년 연쇄가격, 계절조정) 280
7. 경제활동별 국내총생산(디플레이터, 지수, 원계열) 282
8. 총저축과 총투자(당해년가격, 원계열) 284

주요 용어 해설 (Explanation of Terms)

XII-1. 국내총생산(Gross domestic product : GDP)

- 국내총생산(GDP)은 한 나라의 역 내에서 가계, 기업, 정부 등 모든 경제주체가 일정기간 동안 생산한 재화 및 서비스의 부가가치를 시장가격으로 평가하여 합산한 것으로 여기에는 비거주자가 제공한 노동, 자본 등 생산요소에 의하여 창출된 것도 포함되어 있음

XII-1. 부가가치(Value added)

- 기업이 산업활동을 한 결과, 생산물의 원래의 가치 등에 새로 더해진 가치

XII-2. 국민총소득(Gross national income: GNI)

- 국민총소득(GNI)은 한나라의 국민이 국내외 생산 활동에 참가한 대가로 받은 소득의 합계로서 이 지표에는 자국민(거주자)이 국외로부터 받은 소득(국외수취요소소득)은 포함되는 반면 국내 총생산 중에서 외국인(비거주자)에게 지급한 소득(국외지급요소소득)은 제외됨

XII-2. 당해년가격(At current prices)

- 그 해 생산물에 그 해의 가격을 적용한 명목가격임. 국민소득은 각 생산물에 단위당 부가가치를 곱하여 화폐금액으로 표시한 다음 이를 합계하여 추계하고 있는데, 당해년가격의 경우 매년 가격과 생산량이 바뀌게 되어 생산물 수량과 물가의 변동이 혼합되어 나타나게 됨

XII-7. 경제활동별 국내총생산 디플레이터(GDP by kind of economic activity deflator)

- GDP 디플레이터는 명목 GDP를 실질 GDP로 나누어 사후적으로 계산하는 값. GDP추계시에는 생산자물가지수(PPI)나 소비자물가지수(CPI) 뿐만 아니라 수출입물가지수, 임금, 환율 등 각종 가격지수가 종합적으로 이용됨. GDP 디플레이터는 국민소득에 영향을 주는 모든 물가요인을 포괄하는 종합적인 물가지수로서 GDP라는 상품의 가격수준을 나타냄. 따라서 GDP 디플레이터는 생산자물가지수나 소비자물가지수와 함께 국민경제 전체의 물가수준을 나타내는 지표로 사용됨

$$\text{GDP 디플레이터} = (\text{명목 GDP} / \text{실질 GDP}) \times 100$$

XII-8. 국민총처분가능소득(Gross national disposable income)

- 소비율, 투자율, 저축률 등의 산정에 이용되는 지표로서 소비나 저축으로 자유로이 처분할 수 있는 총소득으로 GNI에 국외순수취경상이전을 더하여 산출하며 일반적으로 명목지표만 편제

XII-8. 총고정자본형성(Gross fixed capital formation)

- 회계기간중 고정자산 취득액(처분액 차감) 외에 제도단위의 생산적 활동에 의해 이루어진 유형고정자산의 가치 증가액을 포함하며 국민소득 통계상 국민총지출을 구성하는 한 항목임. 기업에서는 지속적인 생산능력을 유지하고 경쟁력을 확보하기 위해 노후설비를 새로운 설비로 대체하거나 신규사업에의 진출을 위해 공장도 짓고 기계도 구입하는데 이러한 경제활동은 당해 연도의 이익만을 위한 것이 아니고 미래의 지속적인 수입의 보장 등 장기적인 안목에서 이루어지고 있음. 이렇게 여러 회계연도에 걸쳐 생산에 이용되는 재화를 자본재라고 하며, 생산주체에 의한 자본재 구입을 총고정자본형성이라 함

1. 경제활동별 국내총생산 성장기여도(2020 지수기준년 연쇄가격, 원계열)¹⁾

Contributions to Growth in Real GDP by Kind of Economic Activity

(At Chained 2020 Prices, Original Series)

단위: %p

In %p

	국내총생산 (시장가격)	농림어업	광업	제조업	전기, 가스 및 수도사업 ²⁾	건설업	도소매 및 숙박음식업	운수업	금융 및 보험업
	Gross domestic product at market prices	Agriculture, forestry and fishing	Mining and quarrying	Manufacturing	Electricity, gas and water supply	Construction	Wholesale and retail trade, accommodation and food services	Transportation and storage	Finance and insurance
2018	3.2	0.0	0.0	0.9	0.0	-0.1	0.3	0.2	0.3
2019	2.3	0.0	0.0	0.1	0.1	-0.1	0.4	0.1	0.2
2020	-0.7	-0.1	0.0	-0.5	0.1	0.0	-0.5	-0.5	0.5
2021	4.6	0.1	0.0	1.7	0.0	0.0	0.2	0.3	0.4
2022	2.7	0.0	0.0	0.6	0.1	0.0	0.6	0.5	0.2
2023	1.4	0.0	0.0	0.4	0.0	0.2	-0.1	0.5	0.1
2024	2.0	0.0	0.0	1.0	0.1	-0.2	-0.2	0.3	0.2
2022. 2/4	3.0	0.0	0.0	1.0	0.1	-0.1	0.6	0.5	0.2
3/4	3.4	0.0	0.0	1.1	0.1	0.1	0.8	0.5	0.0
4/4	1.1	0.0	0.0	-0.5	0.1	0.2	0.5	0.5	0.1
2023. 1/4	1.1	0.0	0.0	-0.8	-0.2	0.2	0.8	0.2	0.0
2/4	1.0	0.0	0.0	0.2	-0.1	0.2	-0.2	0.5	0.1
3/4	1.4	0.0	0.0	0.5	0.1	0.3	-0.4	0.6	0.2
4/4	2.1	-0.2	0.0	1.8	0.1	0.0	-0.6	0.6	-0.1
2024. 1/4	3.3	0.0	0.0	1.6	0.2	0.1	-0.2	0.5	0.1
2/4	2.3	0.0	0.0	1.2	0.1	0.0	-0.1	0.3	0.2
3/4	1.5	0.0	0.0	0.8	0.0	-0.3	-0.1	0.3	0.2
4/4	1.2	0.1	0.0	0.6	0.0	-0.4	-0.1	0.2	0.3
2025. 1/4	-0.1	0.1	0.0	0.1	0.2	-0.5	-0.3	0.2	0.4

	부동산업	정보통신업	사업서비스업	공공행정, 국방 및 사회보장	교육서비스업	의료, 보건업 및 사회복지 서비스업	문화 및 기타 서비스업	총부가가치 (기초가격)	순생산물세
	Real estate	Information and communication	Business activities	Public administration, defence and social security	Education	Human health and social work	Cultural and other services	Gross value added at basic prices	Taxes less subsidies on products
2018	0.2	0.2	0.3	0.2	0.1	0.4	0.1	3.1	0.1
2019	0.1	0.2	0.3	0.2	0.1	0.5	0.1	2.3	0.1
2020	0.3	0.2	0.0	0.2	-0.1	0.1	-0.5	-0.8	0.1
2021	0.1	0.4	0.1	0.2	0.2	0.3	0.1	4.2	0.4
2022	-0.1	0.1	0.2	0.2	0.1	0.3	0.2	2.9	-0.2
2023	0.0	0.0	0.1	0.1	0.0	0.2	0.2	1.8	-0.4
2024	0.1	0.1	0.0	0.1	0.0	0.2	0.0	1.9	0.1
2022. 2/4	-0.2	0.2	0.3	0.2	0.2	0.4	0.2	3.4	-0.3
3/4	-0.1	0.1	0.1	0.2	0.1	0.2	0.3	3.5	-0.1
4/4	0.0	-0.1	0.1	0.2	0.1	0.2	0.1	1.6	-0.4
2023. 1/4	0.0	0.2	0.1	0.2	0.1	0.3	0.3	1.4	-0.3
2/4	0.0	-0.1	0.1	0.2	0.1	0.2	0.2	1.4	-0.4
3/4	0.0	0.0	0.1	0.1	0.0	0.2	0.1	1.9	-0.5
4/4	0.0	0.1	0.2	0.1	0.0	0.3	0.1	2.2	-0.1
2024. 1/4	0.1	0.2	0.1	0.1	0.0	0.2	0.1	3.1	0.1
2/4	0.2	0.0	0.0	0.2	0.0	0.1	0.1	2.2	0.1
3/4	0.2	0.0	0.0	0.1	0.0	0.2	0.0	1.4	0.1
4/4	0.1	0.0	-0.1	0.1	0.1	0.3	0.0	1.1	0.1
2025. 1/4	-0.1	0.0	-0.1	0.1	0.0	0.2	0.0	0.2	-0.3

주: 1) 2023년 이후 자료는 잠정치임

Note: 1) Since 2023, figures are preliminary.

2) 하수 및 폐기물 처리, 원료 재생업을 포함

2) Waste management and remediation activities are included.

자료: 한국은행 경제통계국 국민소득총괄팀

Source: The Bank of Korea.

2. 경제활동별 국내총생산 및 국민총소득 ¹⁾

(당해년가격, 원계열)

단위: 10억 원

	국내총생산 (시장가격)	농림어업	광업	제조업	전기, 가스 및 수도사업 ²⁾
	Gross domestic product at market prices	Agriculture, forestry and fishing	Mining and quarrying	Manufacturing	Electricity, gas and water supply
2017	1,934,233.9	33,171.0	2,214.1	542,209.1	41,815.5
2018	2,006,974.5	32,098.1	1,997.7	557,281.1	36,799.1
2019	2,040,594.3	30,749.6	1,883.9	538,108.3	38,151.4
2020	2,058,466.5	32,481.6	1,737.2	529,030.9	45,605.3
2021	2,221,912.9	36,998.4	1,843.5	583,209.6	37,579.5
2022	2,323,781.5	33,656.4	1,807.8	615,749.6	16,493.8
2023	2,401,189.4	34,325.0	2,261.3	614,873.4	42,538.6
2024	2,549,120.7	37,005.4	2,091.1	684,599.2	60,363.7
2022. 1/4	553,664.8	6,805.0	438.9	150,185.1	4,912.6
2/4	581,793.9	9,210.2	485.3	156,947.9	4,751.9
3/4	588,594.0	8,009.9	388.2	158,711.3	2,725.7
4/4	599,728.8	9,631.3	495.4	149,905.3	4,103.6
2023. 1/4	565,099.2	6,461.7	499.7	140,255.7	7,764.6
2/4	592,222.8	9,090.9	577.8	151,755.9	9,171.3
3/4	611,097.6	8,075.1	496.3	160,659.1	12,505.9
4/4	632,769.8	10,697.4	687.5	162,202.7	13,096.7
2024. 1/4	606,213.9	7,916.8	552.8	157,480.3	15,480.3
2/4	634,718.4	9,600.8	590.9	174,294.8	14,903.4
3/4	641,917.7	8,025.9	443.7	175,971.6	14,461.1
4/4	666,270.7	11,461.9	503.7	176,852.5	15,518.9

	정보통신업	사업서비스업	공공행정, 국방 및 사회보장	교육서비스업	의료, 보건업 및 사회복지서비스업
	Information and communication	Business activities	Public administration, defence and social security	Education	Human health and social work
2017	76,899.8	131,323.7	109,046.7	84,299.8	84,704.0
2018	80,234.8	141,516.6	116,634.8	87,794.4	92,132.7
2019	84,153.0	151,040.4	123,791.6	91,337.2	101,960.5
2020	89,215.3	156,652.6	129,850.9	90,436.1	106,034.6
2021	102,319.0	166,098.7	138,688.7	96,862.5	114,340.0
2022	103,549.3	177,636.8	149,078.6	101,581.8	123,519.0
2023	106,049.4	186,753.6	155,208.6	103,917.0	131,995.9
2024	110,709.9	191,780.1	162,164.1	106,793.9	139,720.3
2022. 1/4	24,109.6	39,238.4	38,092.2	25,886.5	30,344.5
2/4	25,685.0	43,968.9	37,426.8	25,575.9	31,043.4
3/4	25,262.5	43,084.4	38,922.8	25,654.6	30,313.8
4/4	28,492.3	51,345.1	34,636.9	24,464.8	31,817.4
2023. 1/4	25,314.9	41,680.4	39,911.8	26,601.6	32,570.3
2/4	25,916.4	46,082.1	39,411.5	25,851.4	32,885.1
3/4	25,676.6	45,305.7	40,128.1	26,588.6	32,396.8
4/4	29,141.5	53,685.4	35,757.2	24,875.4	34,143.7
2024. 1/4	26,265.6	43,562.6	40,990.7	27,725.6	34,690.8
2/4	26,546.0	47,175.3	41,363.8	26,477.2	34,464.0
3/4	26,752.7	46,409.1	41,794.4	27,018.9	34,262.9
4/4	31,145.6	54,633.1	38,015.1	25,572.1	36,302.6

주: 1) 2023년 이후 자료는 잠정치임

2) 하수 및 폐기물 처리, 원료 재생업을 포함

자료: 한국은행 경제통계국 국민소득총괄팀

2. GDP by Kind of Economic Activity and GNI ¹⁾

(At Current Prices, Original Series)

In billion won

건설업	도소매 및 숙박음식업	운수업	금융 및 보험업	부동산업	
Construction	Wholesale and retail trade, accommodation and food services	Transportation and storage	Finance and insurance	Real estate	
102,926.6	214,676.2	67,635.5	96,140.1	141,383.8	2017
105,895.7	221,288.8	67,661.7	103,141.0	148,298.4	2018
108,444.8	226,821.5	71,042.4	103,072.5	153,138.6	2019
110,255.4	214,871.3	66,603.8	110,016.4	161,030.1	2020
113,989.4	227,253.6	82,702.3	124,021.2	162,658.9	2021
121,439.4	248,366.2	95,655.6	136,404.4	158,314.6	2022
130,493.6	265,510.1	94,378.8	138,566.4	160,025.3	2023
129,351.1	271,703.1	98,714.3	139,357.4	167,658.9	2024
22,450.9	58,914.0	24,168.7	33,072.7	40,460.8	1/4.2022
30,476.1	61,394.8	22,178.7	33,742.3	39,781.9	2/4
30,793.0	62,668.2	23,354.6	34,333.3	39,116.6	3/4
37,719.5	65,389.1	25,953.4	35,256.1	38,955.3	4/4
24,945.4	66,000.8	23,218.0	35,022.5	40,009.7	1/4.2023
33,118.9	63,536.4	23,671.4	34,994.9	40,061.8	2/4
33,863.8	64,672.1	22,783.1	35,282.5	40,092.6	3/4
38,565.5	71,300.9	24,706.4	33,266.5	39,861.3	4/4
26,386.9	66,555.1	23,280.6	35,374.8	41,470.7	1/4.2024
33,609.1	65,420.8	23,310.6	35,031.5	42,069.8	2/4
32,549.7	66,445.2	24,677.4	35,105.7	42,411.7	3/4
36,805.4	73,281.9	27,445.6	33,845.4	41,706.7	4/4

문화 및 기타서비스업	총부가가치 (기초가격)	순생산물세	국외순수취요소소득	국민총소득	
Cultural and other services	Gross value added at basic prices	Taxes less subsidies on products	Net factor income from the rest of the world	Gross national income	
49,315.5	1,777,761.5	156,472.4	7,482.6	1,941,716.5	2017
52,865.4	1,845,640.3	161,334.2	7,614.0	2,014,588.5	2018
55,490.8	1,879,186.5	161,407.8	16,609.8	2,057,204.1	2019
46,954.8	1,890,776.2	167,690.3	16,943.8	2,075,410.3	2020
49,330.9	2,037,896.3	184,016.7	23,413.6	2,245,326.5	2021
55,348.1	2,138,601.4	185,180.2	28,055.4	2,351,837.0	2022
62,963.6	2,229,860.7	171,328.7	42,128.6	2,443,318.1	2023
67,102.3	2,369,114.8	180,005.8	36,081.9	2,585,202.6	2024
12,795.6	511,875.6	41,789.2	4,625.7	558,290.5	1/4.2022
12,636.4	535,305.5	46,488.5	3,402.2	585,196.1	2/4
16,088.8	539,427.6	49,166.4	9,136.1	597,730.1	3/4
13,827.3	551,992.7	47,736.2	10,891.5	610,620.3	4/4
15,331.9	525,589.0	39,510.2	15,800.0	580,899.2	1/4.2023
14,382.9	550,508.8	41,714.0	8,517.2	600,740.0	2/4
17,967.5	566,493.8	44,603.8	9,964.9	621,062.5	3/4
15,281.3	587,269.2	45,500.6	7,846.6	640,616.3	4/4
16,840.8	564,574.7	41,639.2	8,168.3	614,382.2	1/4.2024
15,580.1	590,438.1	44,280.3	1,859.8	636,578.2	2/4
18,848.6	595,178.6	46,739.0	11,053.6	652,971.3	3/4
15,832.8	618,923.4	47,347.3	15,000.2	681,270.9	4/4

Note: 1) Since 2023, figures are preliminary.

2) Waste management and remediation activities are included.

Source: The Bank of Korea.

3. 경제활동별 국내총생산 및 국민총소득 ¹⁾²⁾³⁾ (2020 지수기준년 연쇄가격, 원계열)

단위: 10억 원

	국내총생산 (시장가격)	농림어업	광업	제조업	전기, 가스 및 수도사업 ⁴⁾
	Gross domestic product at market prices	Agriculture, forestry and fishing	Mining and quarrying	Manufacturing	Electricity, gas and water supply
2017	1,963,732.0	34,086.7	2,069.4	519,574.2	42,051.9
2018	2,026,102.4	33,822.7	1,908.8	537,180.9	41,538.4
2019	2,072,982.4	34,808.6	1,794.5	539,843.1	43,128.9
2020	2,058,466.5	32,481.6	1,737.2	529,030.9	45,605.3
2021	2,153,422.9	33,598.5	1,974.8	563,294.8	46,403.2
2022	2,212,158.9	33,866.3	1,785.3	577,227.8	48,020.4
2023	2,243,220.4	32,972.5	1,808.5	587,008.9	46,648.8
2024	2,288,648.7	33,241.7	1,633.2	610,658.7	48,603.1
2022.2/4	554,535.9	7,961.3	480.0	146,754.3	12,304.0
3/4	555,871.8	8,404.8	504.7	147,836.3	10,813.9
4/4	576,051.8	10,921.8	477.2	145,477.1	11,893.9
2023.1/4	531,551.9	6,367.9	326.6	133,034.2	12,111.1
2/4	559,956.3	8,069.9	468.7	147,949.0	11,683.4
3/4	563,643.3	8,491.3	489.8	150,394.6	10,753.6
4/4	588,068.9	10,043.4	523.5	155,631.1	12,100.7
2024.1/4	548,922.8	6,163.9	329.5	141,714.4	13,011.8
2/4	572,793.2	7,933.7	451.4	154,752.7	12,128.8
3/4	571,839.4	8,588.5	453.3	155,154.1	11,482.8
4/4	595,093.3	10,555.6	398.9	159,037.5	11,979.7
2025.1/4	548,353.8	6,562.1	268.3	142,266.8	13,840.7
	사업서비스업	공공행정, 국방 및 사회보장	교육서비스업	의료, 보건업 및 사회복지서비스업	문화 및 기타서비스업
	Business activities	Public administration, defence and social security	Education	Human health and social work	Cultural and other services
2017	144,384.7	117,515.0	88,424.4	87,350.7	52,462.7
2018	150,910.8	121,394.9	90,659.2	94,719.3	54,447.1
2019	156,315.5	126,186.1	91,935.7	104,355.6	56,331.6
2020	156,652.6	129,850.9	90,436.1	106,034.6	46,954.8
2021	159,603.6	134,868.3	95,484.0	112,370.6	48,282.6
2022	163,453.3	139,003.2	98,708.1	119,255.3	52,244.1
2023	166,386.4	142,043.4	99,515.9	124,697.3	56,119.8
2024	165,601.7	144,921.0	100,143.4	129,573.2	56,953.0
2022.2/4	40,499.1	35,447.4	22,942.4	29,971.0	11,947.9
3/4	39,629.0	33,084.3	24,683.8	29,218.1	15,115.7
4/4	46,883.0	33,831.7	24,374.7	31,005.7	12,929.0
2023.1/4	37,087.5	37,722.5	27,130.1	30,657.3	13,972.9
2/4	41,141.7	36,335.5	23,228.3	30,998.0	12,873.0
3/4	40,384.1	33,759.2	24,732.6	30,540.4	15,821.1
4/4	47,773.1	34,226.1	24,424.9	32,501.6	13,452.9
2024.1/4	37,475.6	38,184.2	27,293.7	31,970.3	14,289.2
2/4	40,934.0	37,217.4	23,247.5	31,777.0	13,305.7
3/4	40,218.5	34,460.3	24,788.1	31,776.7	15,869.9
4/4	46,973.6	35,059.0	24,814.0	34,049.2	13,488.3
2025.1/4	36,874.4	39,044.8	27,257.1	33,212.0	14,113.8

주: 1) 2023년 이후 자료는 잠정치임

2) 연쇄가중법에 의해 추계된 실질 GDP통계는 비가법적 특성에 의해 총량(또는 상위부문) 금액과 그 구성항목 금액의 합이 일치하지 않음

3) 개별 구성항목의 연쇄금액은 구성항목 내에서의 상대적 중요도를 정확하게 반영하지 못할 수 있으므로 상대비교 시에는 주의를 요함

4) 하수 및 폐기물 처리, 원료 재생업을 포함

자료: 한국은행 경제통계국 국민소득총괄팀

3. GDP by Kind of Economic Activity and GNI ¹⁾²⁾³⁾ (At Chained 2020 Prices, Original Series)

In billion won

건설업	도소매 및 숙박음식업	운수업	금융 및 보험업	부동산업	정보통신업	
Construction	Wholesale and retail trade, accommodation and food services	Transportation and storage	Finance and insurance	Real estate	Information and communication	
115,097.7	209,812.4	72,165.8	92,106.1	147,477.3	77,209.0	2017
112,698.1	215,947.0	75,569.3	97,218.3	152,402.8	81,242.5	2018
110,743.8	224,177.1	77,008.3	100,167.6	155,441.6	85,575.8	2019
110,255.4	214,871.3	66,603.8	110,016.4	161,030.1	89,215.3	2020
109,318.0	219,693.4	73,634.5	117,411.7	163,741.0	97,513.5	2021
110,254.8	231,974.4	82,748.1	120,645.5	160,447.8	99,786.9	2022
113,617.9	228,939.2	92,818.6	121,705.1	160,758.7	100,881.1	2023
110,420.7	225,735.9	100,619.2	126,039.7	164,272.2	102,196.2	2024
29,089.7	57,431.8	21,056.7	30,191.1	40,568.3	24,640.5	2/4.2022
27,497.0	57,525.7	21,640.5	29,955.4	39,835.5	24,428.0	3/4
32,685.3	63,223.2	22,035.6	29,887.3	39,374.7	26,721.9	4/4
22,262.6	57,768.9	19,102.2	30,731.5	40,501.4	24,932.6	1/4.2023
30,126.5	56,161.9	23,691.1	30,530.4	40,683.6	24,253.4	2/4
28,905.4	55,344.6	24,745.0	30,930.7	40,107.2	24,520.3	3/4
32,323.3	59,663.7	25,280.4	29,512.5	39,466.4	27,174.8	4/4
22,928.0	56,339.4	21,708.1	31,279.1	41,188.6	25,828.0	1/4.2024
29,915.1	55,462.1	25,712.5	31,559.1	42,033.0	24,436.9	2/4
27,264.6	54,796.0	26,669.7	31,901.5	41,062.3	24,536.0	3/4
30,313.0	59,138.5	26,529.0	31,300.0	39,988.3	27,395.3	4/4
20,085.9	54,890.4	22,454.8	33,310.9	40,877.8	25,796.3	1/4.2025
총부가가치 (기초가격)	순생산물세	교역조건 변화를 반영한 실질무역손익	국내총소득	국외순수취 요소소득	국민총소득	
Gross value added at basic prices	Taxes less subsidies on products	Trading gains and losses from changes in the terms of trade	Gross domestic income	Net factor income from the rest of the world	Gross national income	
1,801,130.9	162,675.0	48,270.7	2,012,002.7	7,673.0	2,019,723.5	2017
1,861,421.1	164,676.8	25,276.6	2,051,379.0	7,683.9	2,059,131.3	2018
1,907,157.6	165,787.9	-17,145.8	2,055,836.6	16,485.9	2,072,357.0	2019
1,890,776.2	167,690.3	0.0	2,058,466.5	16,943.8	2,075,410.3	2020
1,977,192.5	176,230.4	-21,620.0	2,131,802.9	22,553.7	2,154,356.5	2021
2,040,141.2	172,134.2	-94,623.4	2,117,535.5	25,584.2	2,143,107.5	2022
2,079,116.3	164,486.4	-91,400.4	2,151,819.9	38,122.9	2,189,886.8	2023
2,121,997.5	167,018.3	-53,082.1	2,235,566.6	31,641.7	2,267,167.8	2024
511,432.3	43,133.1	-22,126.1	532,409.8	3,017.7	535,428.7	2/4.2022
510,674.3	45,201.3	-29,241.0	526,630.8	8,146.2	534,771.5	3/4
532,398.8	43,698.0	-28,866.5	547,185.3	10,048.7	557,222.8	4/4
493,202.6	38,453.6	-27,207.5	504,344.4	14,497.5	518,802.2	1/4.2023
519,134.0	40,921.4	-27,641.4	532,314.9	7,781.0	540,099.5	2/4
521,518.4	42,198.1	-18,254.5	545,388.7	8,899.6	554,272.0	3/4
545,261.3	42,913.3	-18,297.0	569,771.9	6,944.9	576,713.1	4/4
509,840.6	39,143.9	-12,447.0	536,475.8	7,347.0	543,824.1	1/4.2024
531,206.3	41,675.1	-16,195.3	556,597.8	1,639.9	558,220.7	2/4
529,219.6	42,740.6	-12,529.2	559,310.1	9,665.0	568,971.2	3/4
551,730.9	43,458.7	-11,910.5	583,182.8	12,989.7	596,151.8	4/4
510,865.0	37,489.1	-12,463.5	535,890.3	1/4.2025

Note: 1) Since 2023, figures are preliminary.

2) An aggregate (or any intermediate aggregate) valued at chained prices is not identical with the sum of its components because of non-additivity.

3) Since each component's chained-won estimates could not represent the relative importance within their relevant components accurately, users should keep in mind the characteristic when they compare a component with others relatively.

4) Waste management and remediation activities are included.

Source: The Bank of Korea.

4. 경제활동별 국내총생산 및 국민총소득 ¹⁾

(당해년가격, 계절조정)

단위: 10억 원

	국내총생산 (시장가격)	농림어업	광업	제조업	전기, 가스 및 수도사업 ²⁾
	Gross domestic product at market prices	Agriculture, forestry and fishing	Mining and quarrying	Manufacturing	Electricity, gas and water supply
2019. 2/4	509,921.7	7,560.1	472.9	135,742.5	9,733.5
3/4	511,033.6	7,351.4	459.8	134,245.7	9,135.9
4/4	516,360.4	7,962.3	473.3	133,487.7	9,782.3
2020. 1/4	509,696.2	8,093.2	435.9	130,666.0	11,402.3
2/4	504,022.6	7,559.9	421.2	127,936.7	10,781.6
3/4	518,659.7	8,606.4	414.6	133,613.0	11,311.9
4/4	526,088.0	8,222.0	465.4	136,815.3	12,109.4
2021. 1/4	537,581.9	9,222.9	437.3	140,299.3	11,462.2
2/4	550,938.1	9,306.7	463.1	142,058.0	10,485.6
3/4	561,669.0	9,291.9	476.3	150,135.2	8,574.6
4/4	571,723.9	9,176.9	466.9	150,717.1	7,057.0
2022. 1/4	577,725.8	8,618.1	466.9	157,639.7	4,790.5
2/4	584,092.2	8,590.7	434.3	154,982.2	4,981.4
3/4	580,971.1	8,413.3	447.6	153,612.5	2,596.3
4/4	580,992.4	8,034.2	459.0	149,515.2	4,125.5
2023. 1/4	589,067.0	8,216.7	530.1	147,257.1	7,680.8
2/4	595,239.6	8,538.6	520.3	150,157.8	9,683.9
3/4	603,056.6	8,568.0	572.4	155,523.0	11,920.4
4/4	613,826.2	9,001.8	638.5	161,935.5	13,253.6
2024. 1/4	632,142.2	10,106.8	585.8	165,432.6	15,397.4
2/4	638,253.4	9,030.6	533.4	172,603.9	15,792.6
3/4	633,042.3	8,523.2	511.4	170,280.9	13,714.8
4/4	647,066.6	9,648.7	467.9	176,561.5	15,726.4
	정보통신업	사업서비스업	공공행정, 국방 및 사회보장	교육서비스업	의료, 보건업 및 사회복지서비스업
	Information and communication	Business activities	Public administration, defence and social security	Education	Human health and social work
2019. 2/4	21,025.7	37,638.5	30,652.2	22,845.5	25,229.6
3/4	21,010.6	38,221.8	31,258.8	22,940.3	25,806.1
4/4	21,365.1	39,028.4	31,717.3	23,297.4	26,332.1
2020. 1/4	22,170.7	38,894.2	31,955.6	22,264.5	26,246.0
2/4	22,156.6	38,191.1	31,928.9	22,739.6	25,941.9
3/4	22,084.1	39,534.6	32,572.5	22,539.7	26,812.1
4/4	22,803.8	40,032.6	33,393.9	22,892.3	27,034.5
2021. 1/4	24,771.0	40,382.3	33,671.9	23,618.5	27,319.2
2/4	25,640.5	41,337.0	34,593.0	24,083.8	28,129.8
3/4	25,817.0	41,755.0	35,342.2	24,377.0	29,208.5
4/4	26,090.5	42,624.3	35,081.7	24,783.3	29,682.5
2022. 1/4	25,396.8	43,583.8	36,494.7	25,154.7	30,198.9
2/4	25,950.8	44,674.4	37,332.9	25,336.4	30,778.8
3/4	26,258.0	44,122.4	37,577.5	25,354.7	31,001.7
4/4	25,943.7	45,256.1	37,673.5	25,736.1	31,539.7
2023. 1/4	26,562.8	46,233.1	38,264.0	25,764.3	32,339.0
2/4	26,301.1	46,700.8	39,215.8	25,740.1	32,648.3
3/4	26,550.0	46,474.8	38,747.8	26,252.6	33,145.8
4/4	26,635.5	47,345.0	38,981.0	26,160.0	33,862.7
2024. 1/4	27,480.2	48,294.3	39,308.9	26,805.5	34,405.6
2/4	27,032.9	47,750.8	41,102.0	26,427.6	34,236.6
3/4	27,598.5	47,648.6	40,363.7	26,662.0	35,058.6
4/4	28,478.2	48,195.5	41,490.3	26,886.6	36,009.1

주: 1) 2023년 이후 자료는 잠정치임

2) 하수 및 폐기물 처리, 원료 재생업을 포함

자료: 한국은행 경제통계국 국민소득총괄팀

4. GDP by kind of Economic Activity and GNI ¹⁾

(At Current Prices, Seasonally Adjusted Series)

In billion won					
건설업	도소매 및 숙박음식업	운수업	금융 및 보험업	부동산업	
Construction	Wholesale and retail trade, accommodation and food services	Transportation and storage	Finance and insurance	Real estate	
27,210.6	56,301.9	17,598.3	25,914.2	37,962.6	2/4.2019
27,333.7	56,603.3	17,739.6	25,706.7	38,425.7	3/4
27,869.7	57,317.2	18,229.4	25,940.3	39,004.1	4/4
27,657.9	53,470.3	16,265.0	26,557.6	39,158.5	1/4.2020
27,783.2	52,556.1	16,293.0	26,993.4	40,273.2	2/4
27,459.0	54,078.4	16,637.3	27,958.3	40,853.8	3/4
27,355.4	54,766.5	17,408.5	28,507.0	40,744.6	4/4
27,714.3	54,683.3	18,354.1	29,880.1	40,720.6	1/4.2021
28,292.0	56,146.8	19,568.1	30,519.1	40,929.9	2/4
28,611.3	56,868.4	20,493.5	31,272.4	40,701.2	3/4
29,371.8	59,555.0	24,286.6	32,349.6	40,307.2	4/4
29,111.8	59,828.2	24,744.4	32,824.6	40,092.0	1/4.2022
29,756.1	62,638.3	23,494.4	33,751.0	39,470.4	2/4
30,903.7	62,918.6	23,746.2	33,898.9	39,262.7	3/4
31,667.8	62,981.0	23,670.6	35,929.9	39,489.6	4/4
32,211.9	67,019.6	23,670.8	34,774.7	39,603.9	1/4.2023
32,341.0	64,814.4	25,026.1	35,029.5	39,801.2	2/4
33,760.0	65,027.3	23,137.9	34,823.9	40,259.7	3/4
32,180.7	68,648.8	22,544.1	33,938.4	40,360.5	4/4
33,983.2	67,592.6	23,721.4	35,133.9	41,044.8	1/4.2024
32,861.6	66,726.8	24,636.4	35,079.6	41,827.3	2/4
32,407.4	66,846.1	25,055.8	34,643.2	42,584.2	3/4
30,680.3	70,529.8	25,053.1	34,547.1	42,207.4	4/4
문화 및 기타서비스업	총부가가치 (기초가격)	순생산물세	국외순수취요소소득	국민총소득	
Cultural and other services	Gross value added at basic prices	Taxes less subsidies on products	Net factor income from the rest of the world	Gross national income	
13,782.3	469,670.5	40,251.2	3,545.9	513,467.6	2/4.2019
13,909.0	470,148.5	40,885.1	7,368.6	518,402.2	3/4
14,347.4	476,153.7	40,206.6	5,104.5	521,464.8	4/4
12,675.1	467,913.0	41,783.2	4,281.5	513,977.7	1/4.2020
11,074.8	462,631.3	41,391.3	3,477.1	507,499.7	2/4
11,604.1	476,080.0	42,579.7	3,012.0	521,671.6	3/4
11,600.7	484,151.9	41,936.1	6,173.3	532,261.3	4/4
12,078.3	494,615.4	42,966.5	3,948.3	541,530.2	1/4.2021
12,262.9	503,816.5	47,121.7	11,289.9	562,228.0	2/4
12,245.2	515,169.6	46,499.4	2,482.7	564,151.7	3/4
12,744.5	524,294.9	47,429.0	5,692.7	577,416.6	4/4
12,946.4	531,891.5	45,834.3	4,554.3	582,280.1	1/4.2022
13,750.3	535,922.5	48,169.7	7,803.2	591,895.4	2/4
14,372.7	534,486.9	46,484.2	7,365.6	588,336.7	3/4
14,278.7	536,300.5	44,691.9	8,332.3	589,324.8	4/4
15,490.4	545,619.0	43,448.0	16,756.9	605,823.8	1/4.2023
15,613.4	552,132.1	43,107.5	12,455.6	607,695.2	2/4
15,976.4	560,740.0	42,316.6	8,073.3	611,129.9	3/4
15,883.4	571,369.6	42,456.6	4,842.9	618,669.1	4/4
16,926.9	586,219.8	45,922.4	7,653.9	639,796.1	1/4.2024
16,893.9	592,536.0	45,717.4	7,274.6	645,528.0	2/4
16,736.4	588,634.8	44,407.6	9,007.1	642,049.4	3/4
16,502.3	602,984.2	44,082.4	11,631.3	658,698.0	4/4

Note: 1) Since 2023, figures are preliminary.

2) Waste management and remediation activities are included.

Source: The Bank of Korea.

5. 경제활동별 국내총생산 및 국민총소득 ¹⁾²⁾³⁾ (2020 지수기준년 연쇄가격, 계절조정)

단위: 10억 원

	국내총생산 (시장가격)	농림어업	광업	제조업	전기, 가스 및 수도사업 ⁴⁾
	Gross domestic product at market prices	Agriculture, forestry and fishing	Mining and quarrying	Manufacturing	Electricity, gas and water supply
2019.3/4	519,196.8	8,744.0	435.7	135,564.8	10,269.5
4/4	524,415.7	8,465.9	444.9	136,172.2	10,751.8
2020.1/4	517,669.6	8,316.0	452.3	134,505.0	11,486.9
2/4	503,484.6	8,098.4	428.7	124,856.3	11,442.5
3/4	514,605.8	7,944.7	413.6	132,245.0	11,206.6
4/4	522,706.6	8,122.6	442.5	137,424.6	11,469.2
2021.1/4	530,771.1	8,499.2	461.2	140,443.3	11,651.3
2/4	537,903.8	8,022.4	512.0	141,114.6	11,549.2
3/4	538,085.7	8,488.8	522.5	140,051.7	11,595.9
4/4	546,662.2	8,588.2	479.1	141,685.2	11,606.7
2022.1/4	549,303.7	8,537.4	438.2	146,255.1	11,895.4
2/4	553,684.8	8,347.7	443.9	145,477.5	12,138.1
3/4	555,841.5	8,445.1	477.0	145,644.7	11,999.0
4/4	553,328.9	8,536.1	426.1	139,850.5	11,987.9
2023.1/4	555,761.1	8,244.8	450.3	142,078.3	11,173.1
2/4	558,825.9	8,455.3	437.4	146,296.8	11,519.4
3/4	563,035.7	8,448.6	455.6	148,460.2	11,872.8
4/4	565,597.6	7,823.7	465.2	150,173.6	12,083.5
2024.1/4	572,951.0	7,966.5	458.1	151,597.7	12,071.6
2/4	571,646.7	8,317.8	424.5	152,864.4	11,956.8
3/4	572,216.0	8,518.7	419.0	153,204.2	12,658.8
4/4	572,594.9	8,228.2	353.5	153,531.7	11,925.6
2025.1/4	571,186.6	8,488.4	370.6	152,293.4	12,865.7

	사업서비스업	공공행정, 국방 및 사회보장	교육서비스업	의료, 보건업 및 사회복지서비스업	문화 및 기타서비스업
	Business activities	Public administration, defence and social security	Education	Human health and social work	Cultural and other services
2019.3/4	39,458.4	31,699.9	23,118.0	26,418.6	14,074.8
4/4	39,937.8	31,976.5	23,274.8	26,755.1	14,436.7
2020.1/4	39,277.0	32,078.2	22,590.8	26,534.2	12,800.1
2/4	38,297.8	32,275.4	22,574.6	26,019.2	11,111.0
3/4	39,415.8	32,591.8	22,484.8	26,697.1	11,541.1
4/4	39,662.0	32,905.6	22,785.9	26,783.9	11,502.5
2021.1/4	39,508.6	33,176.4	23,323.7	27,013.3	11,876.9
2/4	39,712.5	33,761.3	23,765.0	27,742.9	12,035.3
3/4	40,081.7	33,869.6	24,118.1	28,658.4	11,971.4
4/4	40,300.7	34,061.0	24,277.2	28,955.9	12,399.1
2022.1/4	40,906.8	34,303.4	24,428.6	29,300.3	12,431.8
2/4	40,982.6	34,664.8	24,668.1	29,757.5	13,036.4
3/4	40,549.8	34,898.3	24,767.8	29,875.6	13,518.4
4/4	41,014.0	35,136.8	24,843.6	30,322.0	13,257.5
2023.1/4	41,572.2	35,337.1	24,833.8	30,877.8	14,161.8
2/4	41,566.9	35,522.4	24,966.3	30,801.2	14,006.5
3/4	41,450.2	35,612.6	24,819.8	31,232.0	14,085.0
4/4	41,797.1	35,571.3	24,896.0	31,786.4	13,866.6
2024.1/4	41,985.5	35,781.2	24,989.3	32,185.0	14,413.6
2/4	41,321.4	36,376.7	24,980.3	31,587.4	14,462.1
3/4	41,335.2	36,349.2	24,876.1	32,497.6	14,111.4
4/4	41,090.1	36,445.4	25,292.9	33,299.3	13,937.7
2025.1/4	41,272.4	36,591.5	24,957.9	33,408.7	14,222.0

주: 1) 2023년 이후 자료는 잠정치임

2) 연쇄가중법에 의해 추계된 실질 GDP통계는 비가법적 특성에 의해 총량(또는 상위부문) 금액과 그 구성항목 금액의 합이 일치하지 않음.

3) 개별 구성항목의 연쇄금액은 구성항목 내에서의 상대적 중요도를 정확하게 반영하지 못할 수 있으므로 상대비교 시에는 주의를 요함.

4) 하수 및 폐기물 처리, 원료 재생업을 포함

자료: 한국은행 경제통계국 국민소득총괄팀

5. GDP by Kind of Economic Activity and GNI ¹⁾²⁾³⁾

(At Chained 2020 Prices, Seasonally Adjusted Series)

In billion won

건설업	도소매 및 숙박음식업	운수업	금융 및 보험업	부동산업	정보통신업	
Construction	Wholesale and retail trade, accommodation and food services	Transportation and storage	Finance and insurance	Real estate	Information and communication	
27,515.5	56,134.1	19,169.0	25,067.2	38,814.3	21,320.3	3/4.2019
28,028.9	56,787.8	19,578.2	25,517.3	39,412.0	21,669.2	4/4
28,062.7	54,254.8	17,717.4	26,380.6	39,623.3	22,314.3	1/4.2020
27,990.9	53,290.7	15,770.4	27,279.3	40,178.7	22,326.8	2/4
26,986.4	53,781.2	16,462.9	27,892.9	40,679.2	21,939.6	3/4
27,215.4	53,544.6	16,653.2	28,463.6	40,548.9	22,634.6	4/4
27,456.6	53,364.5	17,821.8	28,674.0	41,061.8	23,459.6	1/4.2021
27,359.9	54,647.7	18,455.0	28,864.2	41,296.0	24,022.1	2/4
26,963.5	54,666.6	18,347.6	29,759.8	40,788.7	24,650.8	3/4
27,538.1	57,014.6	19,010.1	30,113.8	40,594.5	25,380.9	4/4
27,165.7	55,478.8	19,634.4	30,164.6	40,270.0	24,361.4	1/4.2022
27,050.1	57,794.1	20,857.0	30,022.4	39,995.1	25,090.0	2/4
27,648.8	58,792.8	20,825.3	29,765.7	40,064.7	25,337.6	3/4
28,390.2	59,908.8	21,431.4	30,692.8	40,117.9	24,998.0	4/4
28,723.2	59,095.3	20,922.9	30,268.7	40,088.1	25,312.3	1/4.2023
27,942.7	56,427.5	23,438.9	30,032.7	40,182.9	24,704.3	2/4
28,985.7	56,414.2	23,836.8	30,721.3	40,278.9	25,427.1	3/4
27,966.3	56,602.1	24,620.1	30,311.4	40,208.9	25,437.3	4/4
29,505.6	57,229.5	23,830.0	30,801.8	40,756.4	26,245.3	1/4.2024
27,730.8	56,327.1	25,412.8	31,449.4	41,554.4	24,900.8	2/4
27,341.1	55,950.2	25,687.6	31,676.0	41,210.7	25,436.2	3/4
26,216.8	55,912.6	25,840.6	32,146.4	40,742.6	25,643.4	4/4
25,827.3	55,709.0	24,701.5	32,801.5	40,459.2	26,187.9	1/4.2025
총부가가치 (기초가격)	순생산물세	교역조건 변화를 반영한 실질무역손익	국내총소득	국외순수취 요소소득	국민총소득	
Gross value added at basic prices	Taxes less subsidies on products	Trading gains and losses from changes in the terms of trade	Gross domestic income	Net factor income from the rest of the world	Gross national income	
477,708.5	41,478.6	-6,870.1	512,326.6	7,256.4	519,579.9	3/4.2019
483,024.9	41,374.7	-10,064.3	514,351.4	4,929.4	519,282.5	4/4
476,284.4	41,375.7	-3,032.8	514,636.8	4,511.3	519,147.4	1/4.2020
461,905.8	41,585.5	1,057.8	504,542.3	3,176.7	507,723.0	2/4
472,346.5	42,263.4	1,608.0	516,213.8	3,128.8	519,342.0	3/4
480,239.5	42,465.7	367.1	523,073.7	6,127.0	529,197.8	4/4
487,792.3	42,978.9	2,908.4	533,679.5	3,890.6	537,570.1	1/4.2021
492,860.0	45,043.9	-4,754.8	533,149.1	10,056.1	543,205.2	2/4
494,535.2	43,550.5	-6,170.8	531,914.9	2,866.7	534,781.6	3/4
502,005.1	44,657.1	-13,602.8	533,059.3	5,740.4	538,799.7	4/4
505,683.0	43,637.9	-12,105.0	537,198.8	3,801.4	541,004.2	1/4.2022
510,488.5	43,223.6	-23,295.5	530,389.3	5,690.0	536,078.6	2/4
512,798.9	43,074.2	-31,312.1	524,529.3	7,382.2	531,905.6	3/4
511,170.8	42,198.4	-27,910.8	525,418.1	8,710.5	534,119.0	4/4
513,999.6	41,828.0	-25,695.0	530,066.1	14,389.3	544,420.1	1/4.2023
517,945.6	40,975.6	-28,553.2	530,272.7	9,495.3	539,774.6	2/4
522,867.9	40,289.9	-20,147.6	542,888.1	8,372.4	551,251.4	3/4
524,303.2	41,392.9	-17,004.7	548,592.9	5,865.9	554,460.7	4/4
530,482.4	42,582.7	-11,336.3	561,614.6	5,912.3	567,524.2	1/4.2024
530,022.1	41,716.2	-16,588.1	555,058.6	4,422.4	559,480.7	2/4
531,437.7	40,843.7	-14,216.1	557,999.9	9,164.4	567,148.7	3/4
530,801.1	41,888.5	-10,416.5	562,178.4	12,241.4	574,396.3	4/4
530,482.4	40,764.3	-11,503.1	559,683.5	1/4.2025

Note: 1) Since 2023, figures are preliminary.

2) An aggregate (or any intermediate aggregate) valued at chained prices is not identical with the sum of its components because of non-additivity.

3) Since each component's chained-won estimates could not represent the relative importance within their relevant components accurately, users should keep in mind the characteristic when they compare a component with others relatively.

4) Waste management and remediation activities are included.

Source: The Bank of Korea.

6. 경제활동별 국내총생산 및 국민총소득¹⁾²⁾³⁾ (전기비, 2020 지수기준년 연쇄가격, 계절조정)

단위: %

	국내총생산 (시장가격)	농림어업	광업	제조업	전기, 가스 및 수도사업 ⁴⁾
	Gross domestic product at market prices	Agriculture, forestry and fishing	Mining and quarrying	Manufacturing	Electricity, gas and water supply
2019.3/4	0.2	-0.9	-4.3	0.4	-10.1
4/4	1.0	-3.2	2.1	0.4	4.7
2020.1/4	-1.3	-1.8	1.7	-1.2	6.8
2/4	-2.7	-2.6	-5.2	-7.2	-0.4
3/4	2.2	-1.9	-3.5	5.9	-2.1
4/4	1.6	2.2	7.0	3.9	2.3
2021.1/4	1.5	4.6	4.2	2.2	1.6
2/4	1.3	-5.6	11.0	0.5	-0.9
3/4	0.0	5.8	2.1	-0.8	0.4
4/4	1.6	1.2	-8.3	1.2	0.1
2022.1/4	0.5	-0.6	-8.5	3.2	2.5
2/4	0.8	-2.2	1.3	-0.5	2.0
3/4	0.4	1.2	7.5	0.1	-1.1
4/4	-0.5	1.1	-10.7	-4.0	-0.1
2023.1/4	0.4	-3.4	5.7	1.6	-6.8
2/4	0.6	2.6	-2.9	3.0	3.1
3/4	0.8	-0.1	4.2	1.5	3.1
4/4	0.5	-7.4	2.1	1.2	1.8
2024.1/4	1.3	1.8	-1.5	0.9	-0.1
2/4	-0.2	4.4	-7.3	0.8	-1.0
3/4	0.1	2.4	-1.3	0.2	5.9
4/4	0.1	-3.4	-15.6	0.2	-5.8
2025.1/4	-0.2	3.2	4.8	-0.8	7.9

	정보통신업	사업서비스업	공공행정, 국방 및 사회보장	교육서비스업	의료, 보건업 및 사회복지서비스업
	Information and communication	Business activities	Public administration, defence and social security	Education	Human health and social work
2019.3/4	-0.3	1.5	1.0	1.1	1.8
4/4	1.6	1.2	0.9	0.7	1.3
2020.1/4	3.0	-1.7	0.3	-2.9	-0.8
2/4	0.1	-2.5	0.6	-0.1	-1.9
3/4	-1.7	2.9	1.0	-0.4	2.6
4/4	3.2	0.6	1.0	1.3	0.3
2021.1/4	3.6	-0.4	0.8	2.4	0.9
2/4	2.4	0.5	1.8	1.9	2.7
3/4	2.6	0.9	0.3	1.5	3.3
4/4	3.0	0.5	0.6	0.7	1.0
2022.1/4	-4.0	1.5	0.7	0.6	1.2
2/4	3.0	0.2	1.1	1.0	1.6
3/4	1.0	-1.1	0.7	0.4	0.4
4/4	-1.3	1.1	0.7	0.3	1.5
2023.1/4	1.3	1.4	0.6	-0.0	1.8
2/4	-2.4	-0.0	0.5	0.5	-0.2
3/4	2.9	-0.3	0.3	-0.6	1.4
4/4	0.0	0.8	-0.1	0.3	1.8
2024.1/4	3.2	0.5	0.6	0.4	1.3
2/4	-5.1	-1.6	1.7	-0.0	-1.9
3/4	2.2	0.0	-0.1	-0.4	2.9
4/4	0.8	-0.6	0.3	1.7	2.5
2025.1/4	2.1	0.4	0.4	-1.3	0.3

주: 1) 2023년 이후 자료는 잠정치임

2) 연쇄가중법에 의해 추계된 실질 GDP통계는 비가법적 특성에 의해 총량(또는 상위부문) 금액과 그 구성항목 금액의 합이 일치하지 않음.

3) 개별 구성항목의 연쇄금액은 구성항목 내에서의 상대적 중요도를 정확하게 반영하지 못할 수 있으므로 상대비교 시에는 주의를 요함.

4) 하수 및 폐기물 처리, 원료 재생업을 포함

자료: 한국은행 경제통계국 국민소득총괄팀

6. GDP by kind of Economic Activity and GNI ¹⁾²⁾³⁾
(Percent Change from Preceding Quarter, At Chained 2020 Prices,
Seasonally Adjusted Series)

In %					
건설업	도소매 및 숙박음식업	운수업	금융 및 보험업	부동산업	
Construction	Wholesale and retail trade, accommodation and food services	Transportation and storage	Finance and insurance	Real estate	
-2.0	0.5	0.3	0.2	0.6	3/4.2019
1.9	1.2	2.1	1.8	1.5	4/4
0.1	-4.5	-9.5	3.4	0.5	1/4.2020
-0.3	-1.8	-11.0	3.4	1.4	2/4
-3.6	0.9	4.4	2.2	1.2	3/4
0.8	-0.4	1.2	2.0	-0.3	4/4
0.9	-0.3	7.0	0.7	1.3	1/4.2021
-0.4	2.4	3.6	0.7	0.6	2/4
-1.4	0.0	-0.6	3.1	-1.2	3/4
2.1	4.3	3.6	1.2	-0.5	4/4
-1.4	-2.7	3.3	0.2	-0.8	1/4.2022
-0.4	4.2	6.2	-0.5	-0.7	2/4
2.2	1.7	-0.2	-0.9	0.2	3/4
2.7	1.9	2.9	3.1	0.1	4/4
1.2	-1.4	-2.4	-1.4	-0.1	1/4.2023
-2.7	-3.8	12.0	0.4	0.2	2/4
3.7	-0.7	1.7	1.0	0.2	3/4
-3.5	0.3	3.3	-1.3	-0.2	4/4
5.5	1.1	-3.2	1.6	1.4	1/4.2024
-6.0	-1.6	6.6	2.1	2.0	2/4
-1.4	-0.7	1.1	0.7	-0.8	3/4
-4.1	-0.1	0.6	1.5	-1.1	4/4
-1.5	-0.4	-4.4	2.0	-0.7	1/4.2025
문화 및 기타 서비스업	총부가가치 (기초가격)	순생산물세	국내총소득	국민총소득	
Cultural and other services	Gross value added at basic prices	Taxes less subsidies on products	Gross domestic income	Gross national income	
0.1	0.2	-0.0	-0.2	0.5	3/4.2019
2.6	1.1	-0.3	0.4	-0.1	4/4
-11.3	-1.4	0.0	0.1	-0.0	1/4.2020
-13.2	-3.0	0.5	-2.0	-2.2	2/4
3.9	2.3	1.6	2.3	2.3	3/4
-0.3	1.7	0.5	1.3	1.9	4/4
3.3	1.6	1.2	2.0	1.6	1/4.2021
1.3	1.0	4.8	-0.1	1.0	2/4
-0.5	0.3	-3.3	-0.2	-1.6	3/4
3.6	1.5	2.5	0.2	0.8	4/4
0.3	0.7	-2.3	0.8	0.4	1/4.2022
4.9	1.0	-0.9	-1.3	-0.9	2/4
3.7	0.5	-0.3	-1.1	-0.8	3/4
-1.9	-0.3	-2.0	0.2	0.4	4/4
6.8	0.6	-0.9	0.9	1.9	1/4.2023
-1.1	0.8	-2.0	0.0	-0.9	2/4
0.6	1.0	-1.7	2.4	2.1	3/4
-1.6	0.3	2.7	1.1	0.6	4/4
3.9	1.2	2.9	2.4	2.4	1/4.2024
0.3	-0.1	-2.0	-1.2	-1.4	2/4
-2.4	0.3	-2.1	0.5	1.4	3/4
-1.2	-0.1	2.6	0.7	1.3	4/4
2.0	-0.1	-2.7	-0.4	...	1/4.2025

Note: 1) Since 2023, figures are preliminary.

2) An aggregate (or any intermediate aggregate) valued at chained prices is not identical with the sum of its components because of non-additivity.

3) Since each component's chained-won estimates could not represent the relative importance within their relevant components accurately, users should keep in mind the characteristic when they compare a component with others relatively.

4) Waste management and remediation activities are included.

Source: The Bank of Korea.

7. 경제활동별 국내총생산(디플레이터, 지수, 원계열)¹⁾

2020=100

	국내총생산 (시장가격)	순생산물세	총부가가치 (기초가격)	농림어업
	Gross domestic product at market prices	Taxes less subsidies on products	Gross value added (at basic prices)	Agriculture, forestry and fishing
2017	98.498	96.187	98.703	97.314
2018	99.056	97.970	99.152	94.901
2019	98.438	97.358	98.533	88.339
2020	100.000	100.000	100.000	100.000
2021	103.181	104.418	103.070	110.119
2022	105.046	107.579	104.826	99.380
2023	107.042	104.160	107.250	104.102
2024	111.381	107.776	111.646	111.322
2022.1/4	105.320	104.208	105.403	103.446
2/4	104.915	107.779	104.668	115.687
3/4	105.887	108.772	105.630	95.302
4/4	104.110	109.241	103.680	88.184
2023.1/4	106.311	102.748	106.567	101.472
2/4	105.762	101.937	106.044	112.653
3/4	108.419	105.701	108.624	95.099
4/4	107.601	106.029	107.704	106.511
2024.1/4	110.437	106.375	110.736	128.439
2/4	110.811	106.251	111.150	121.013
3/4	112.255	109.355	112.463	93.449
4/4	111.961	108.948	112.178	108.587
	운수업	금융 및 보험업	부동산업	정보통신업
	Transportation and storage	Finance and insurance	Real estate	Information and communication
2017	93.722	104.380	95.868	99.600
2018	89.536	106.092	97.307	98.760
2019	92.253	102.900	98.518	98.337
2020	100.000	100.000	100.000	100.000
2021	112.315	105.629	99.339	104.928
2022	115.598	113.062	98.670	103.770
2023	101.681	113.854	99.544	105.123
2024	98.107	110.566	102.062	108.331
2022.1/4	134.156	108.040	99.488	100.471
2/4	105.329	111.762	98.062	104.239
3/4	107.921	114.615	98.195	103.416
4/4	117.780	117.964	98.935	106.625
2023.1/4	121.546	113.963	98.786	101.533
2/4	99.917	114.623	98.471	106.857
3/4	92.071	114.070	99.964	104.716
4/4	97.729	112.720	101.000	107.237
2024.1/4	107.244	113.094	100.685	101.694
2/4	90.659	111.003	100.087	108.631
3/4	92.530	110.044	103.286	109.035
4/4	103.455	108.132	104.297	113.690

주: 1) 2023년 이후 자료는 잠정치임

2) 하수 및 폐기물 처리, 원료 재생업을 포함

자료: 한국은행 경제통계국 국민소득총괄팀

7. GDP by Kind of Economic Activity (Deflator, Original Series) ¹⁾

2020=100

광업	제조업	전기, 가스 및 수도사업 ²⁾	건설업	도소매 및 숙박음식업	
Mining and quarrying	Manufacturing	Electricity, gas and water supply	Construction	Wholesale and retail trade, accommodation and food services	
106.994	104.356	99.438	89.425	102.318	2017
104.658	103.742	88.591	93.964	102.474	2018
104.983	99.679	88.459	97.924	101.180	2019
100.000	100.000	100.000	100.000	100.000	2020
93.354	103.535	80.985	104.273	103.441	2021
101.262	106.674	34.347	110.144	107.066	2022
125.037	104.747	91.189	114.853	115.974	2023
128.041	112.108	124.197	117.144	120.363	2024
135.725	109.496	37.764	106.996	109.518	1/4. 2022
101.098	106.946	38.621	104.766	106.900	2/4
76.923	107.356	25.205	111.987	108.940	3/4
103.811	103.044	34.502	115.402	103.426	4/4
153.010	105.428	64.112	112.051	114.250	1/4. 2023
123.294	102.573	78.499	109.933	113.131	2/4
101.316	106.825	116.295	117.154	116.853	3/4
131.340	104.223	108.231	119.312	119.505	4/4
167.736	111.125	118.971	115.086	118.133	1/4. 2024
130.903	112.628	122.876	112.348	117.956	2/4
97.894	113.417	125.937	119.384	121.259	3/4
126.263	111.202	129.544	121.418	123.916	4/4
사업서비스업	공공행정, 국방 및 사회보장	교육서비스업	의료, 보건업 및 사회복지서비스업	문화 및 기타서비스업	
Business activities	Public administration, defence and social security	Education	Human health and social work	Cultural and other services	
90.954	92.794	95.335	96.970	94.001	2017
93.775	96.079	96.840	97.269	97.095	2018
96.625	98.102	99.349	97.705	98.507	2019
100.000	100.000	100.000	100.000	100.000	2020
104.070	102.833	101.444	101.753	102.171	2021
108.677	107.248	102.911	103.575	105.941	2022
112.241	109.268	104.423	105.853	112.195	2023
115.808	111.898	106.641	107.831	117.820	2024
107.673	103.964	96.927	104.418	104.442	1/4. 2022
108.568	105.584	111.479	103.578	105.763	2/4
108.719	117.647	103.933	103.750	106.437	3/4
109.517	102.380	100.370	102.618	106.948	4/4
112.384	105.804	98.052	106.240	109.726	1/4. 2023
112.008	108.466	111.293	106.088	111.729	2/4
112.187	118.866	107.504	106.079	113.567	3/4
112.376	104.473	101.845	105.052	113.591	4/4
116.242	107.350	101.582	108.510	117.857	1/4. 2024
115.247	111.141	113.892	108.456	117.094	2/4
115.393	121.283	109.000	107.824	118.770	3/4
116.306	108.432	103.055	106.618	117.382	4/4

Note: 1) Since 2023, figures are preliminary.

2) Waste management and remediation activities are included.

Source: The Bank of Korea.

8. 총저축과 총투자(당해년가격, 원계열)¹⁾

Gross Saving and Gross Investment (At Current Prices, Original Series)

단위: 10억 원, %

In billion won, %

	국민총처분가능소득(A)				총저축률 (D=B/A*100)
	Gross national disposable income	민간소비	정부소비	총저축(B)	
		Private consumption	General government consumption	Gross saving	
2017	1,935,277.5	946,901.5	281,899.3	706,476.8	36.5
2018	2,007,352.8	991,724.3	303,861.2	711,767.2	35.5
2019	2,051,307.9	1,022,456.7	327,780.4	701,070.7	34.2
2020	2,072,253.6	984,088.0	349,586.2	738,579.4	35.6
2021	2,240,839.7	1,046,772.2	378,268.2	815,799.2	36.4
2022	2,349,203.9	1,139,397.2	409,866.5	799,940.2	34.1
2023	2,438,286.4	1,197,566.9	423,133.2	817,586.3	33.5
2024	2,580,606.8	1,235,320.5	439,502.7	905,783.7	35.1
2022. 1/4	557,702.9	269,390.0	102,846.1	185,466.8	33.3
2/4	584,133.7	279,022.1	104,502.1	200,609.5	34.3
3/4	596,844.2	292,406.5	98,948.5	205,489.1	34.4
4/4	610,523.1	298,578.6	103,569.9	208,374.6	34.1
2023. 1/4	580,023.6	294,079.9	109,553.0	176,390.6	30.4
2/4	599,948.2	292,308.6	107,645.8	199,993.8	33.3
3/4	619,175.4	301,726.5	101,925.6	215,523.4	34.8
4/4	639,139.2	309,452.0	104,008.8	225,678.5	35.3
2024. 1/4	613,145.9	304,191.8	111,363.3	197,590.8	32.2
2/4	635,532.3	301,873.8	112,575.5	221,082.9	34.8
3/4	651,865.6	311,479.0	106,513.0	233,873.5	35.9
4/4	680,063.1	317,775.8	109,050.9	253,236.4	37.2

	국내총자본형성(C)			국내총투자율 (E=C/A*100)
	Gross domestic capital formation	총고정자본형성	재고증감 및 귀중품 순취득	
		Gross fixed capital fomation	Changes in inventories & acquisitions less disposals of valuables	
2017	618,283.5	613,123.4	5,160.1	31.9
2018	627,152.5	612,026.6	15,125.9	31.2
2019	636,575.4	614,474.5	22,100.9	31.0
2020	648,928.8	638,966.7	9,962.1	31.3
2021	721,964.5	699,630.7	22,333.7	32.2
2022	774,411.5	742,073.9	32,337.6	33.0
2023	774,563.6	770,727.2	3,836.4	31.8
2024	774,314.5	781,640.6	-7,326.1	30.0
2022. 1/4	168,517.2	160,238.7	8,278.5	30.2
2/4	188,970.9	191,147.5	-2,176.5	32.4
3/4	209,149.9	187,172.5	21,977.4	35.0
4/4	207,773.4	203,515.2	4,258.2	34.0
2023. 1/4	183,444.2	170,868.5	12,575.7	31.6
2/4	195,450.3	200,573.9	-5,123.6	32.6
3/4	197,940.8	193,086.4	4,854.4	32.0
4/4	197,728.2	206,198.5	-8,470.2	30.9
2024. 1/4	174,047.0	177,009.7	-2,962.7	28.4
2/4	194,906.6	203,475.4	-8,568.8	30.7
3/4	199,445.5	194,239.9	5,205.6	30.6
4/4	205,915.4	206,915.6	-1,000.2	30.3

주: 1) 2023년 이후 자료는 잠정치임

Note: 1) Since 2023, figures are preliminary.

자료: 한국은행 경제통계국 국민소득총괄팀

Source: The Bank of Korea.

XIII. 정부 · 재정 / 금융

Government Finance and Service / Finance

1. 통합재정수지	293
2. 예금취급기관개관표(종합표)	294
3. 예금취급기관개관표(중앙은행)	296
4. 예금취급기관개관표(기타예금취급기관)	298
5. 한국은행계정	300
6. 화폐발행잔액	302
7. 권화종별 화폐발행잔액	303
8. M2(광의통화) 상품별 구성내역(말잔)	304
9. 예금은행 지급준비액 (신기준, 평잔)	305
10. 예금은행 예금주별 예금(말잔)	306
11. 예금은행 종별 요구불예금(말잔)	307
12. 예금은행 종별 저축성예금	308
13. 예금은행 지역별 예금(말잔)	309
14. 예금은행 지역별 대출금(말잔)	310
15. 예금은행 자금별 대출금(말잔)	311
16. 예금은행 산업별 대출금	312
17. 가계신용	313
18. 시장금리	314
19. 지역별 어음부도율	315
20. 어음 교환 및 부도	316
21. 증권거래	317
22. 증시자금 조달	318
23. 주요 국공채 발행 및 잔액	320
24. 코스피 200 선물 거래실적	321
25. 생명보험 사업의 주요지표	322
26. 손해보험 사업의 주요지표	323
27. 보험사업의 경영효율	324

주요 용어 해설 (Explanation of Terms)

XIII-1. 통합재정수지(Consolidated central government balance)

- 통합재정은 일반회계, 특별회계, 공공기금간의 전출금 및 전입금 등 회계 간 내부거래와 국채 발행, 차입, 채무상환 등 수지차 보전을 위한 보전거래를 세입과 세출에서 각각 제외한 순계개념의 세입과 세출을 말하며, 통합재정수지는 이러한 순계개념의 세입과 세출의 차를 의미함

XIII-2. 금융개관표(Financial survey)

- 통화금융기관에 비통화금융기관을 포함하여 작성한 금융기관 전체의 연결대차대조표로 자산 및 부채 항목을 경제부문별(정부, 민간, 해외, 기타) 및 금융수단별로 분류한 것임. 동 개관표를 통하여 총유동성(M3)지표가 작성되고 있으며, 통화금융기관과 비통화금융기관의 유동성부채 창출과정과 유동성의 부문별 공급경로를 체계적으로 파악할 수 있음

XIII-2. 국내신용(Domestic credit)

- 통화는 정부부문, 민간부문, 해외부문 및 기타부문을 통해 공급되는 데 이중 통화금융기관이 정부부문과 민간부문을 통해 공급한 통화규모로 금융기관의 정부 및 민간에 대한 대출금과 이들이 발행한 유가증권 보유액을 포함함
- 국내신용 = 정부신용 + 민간신용

XIII-2. 협의통화(M1)

- 화폐의 지급결제수단으로서의 기능을 증시킨 지표로서 민간이 보유하고 있는 현금에 예금취급기관의 결제성예금을 더한 것
- 협의통화(M1) = 현금통화 + 요구불예금 + 수시입출식 저축성 예금

XIII-2. 광의통화(M2)

- 협의통화(M1)보다 넓은 의미의 지표
- 협의통화(M1) + 정기에·적금 + 시장형상품 + 만기2년미만 실적배당형상품+ 만기2년미만 금융채+기타(CMA, 신탁형증권저축, 종금사 발행어음, 2년미만 외화예수금)

XIII-2. 금융기관유동성(Lf)

- 광의통화(M2) + M2포함 금융상품 중 만기2년이상 정기 예·적금 및 금융채 등 + 한국증권금융(주)의 예수금 + 생명보험회사(우체국보험 포함)의 보험계약준비금 등

XIII-4. 요구불예금(Demand deposits)

- 예금자가 언제든지 찾아 쓸 수 있는 예금을 통틀어 이르는 말로 예금취급기관의 당좌예금, 보통예금이 있음

XIII-4. 저축성예금(Time and saving deposits)

- 예금납입 및 인출방법에 대해 특정 조건이 있는 기한부 예금으로 주로 장기저축이나 이자수입을 목적으로 하는 예금을 말함. 예금주의 명의 표시에 따라 기명식 정기예금 · 무기명식 정기예금으로 분리하기도 함

XIII-5. 양도성 예금증서(Certificate of deposit: CD)

- 단기시장의 육성 및 금리자유화 기반 조성 등에 목적을 둔 저축상품으로, 은행이 정기예금에 대하여 발행하는 예금증서이다. 무기명 할인식으로 발행되며 중도해지는 불가능하나 양도는 가능함. 기간은 30일 이상으로 1년이 넘는 것도 있으나 대개는 90~180일이다. 예금자는 이를 금융시장에서 자유롭게 매매가능하고 높은 수익성, 환금성 및 안전성이 특징임. 한국에서는 1984년부터 발행하기 시작함

XIII-5. RP(Repurchase agreement)

- 환매조건부 채권을 말하며, 일정기간이 지난 후에 다시 매입하는 조건으로 채권을 매도함으로써 수요자가 단기자금을 조달하는 금융거래방식의 하나

XIII-9. 예금은행(Deposit money banks)

- 일반은행과 특수은행을 포괄하는 개념으로 일반은행에는 시중은행, 지방은행 및 외국은행 국내지점이 포함되며, 특수은행으로는 한국외환은행, 중소기업은행, 국민은행, 한국주택은행, 농업협동조합중앙회, 수산업협동조합중앙회 등이 있음

XIII-18. 채권수익률(Bond yields)

- 한국증권업협회가 자본금 기준 10개 대형증권회사가 매출한 각 채권의 금액 가중평균수익률을 일별로 산출하고 있는데 '통화금융' 상의 각 채권수익률은 일별 수익률을 단순평균한 금리임

XIII-19. 부도율(Dishonored ratio)

- 어음교환액(장수)에 대한 부도액(장수)의 비율로 시중의 자금사정을 나타내는 지표임

XIII-20. 어음 교환(Cleared checks and bills)

- 다수의 은행이 일정한 시간에 일정한 장소에 모여 자행이 수납한 어음 중 타행을 지급지로 하는 어음과 타행이 수납한 어음 중 자행을 지급지로 하는 어음(타점권)을 서로 교환하고 차액은 한국은행에 개설된 당좌예금이체를 통하여 결제하는 제도

XIII-21. 상장주식회전율(Turnover ratio of based on trading volume)

- 거래량을 당해 기간 중의 평균상장주식수로 나눈 것으로 주식의 유통 상황을 판단하기 위해 산출되는 지표
- 상장주식회전율 (거래량회전율) = 총 거래량 ÷ 평균 상장주식수 × 100

XIII-21. 코스피 지수(KOSPI)

- 1980년 1월 4일을 기준으로 전 상장종목 보통주에 대하여 시가 총액식 산출방법에 의하여 종합 주가지수, 산업별 주가지수, 부문별 주가지수 및 자본규모별 주가지수 등으로 작성 발표되고 있음

XIII-24. 선물(Futures)

- 특정일에 계약만 하면서 상품과 대금 인수도는 계약 이후의 특정 날짜에 하는 것으로 약속하고, 그 인수도일에 계약을 이행하는 거래로서, 미리 정한 계약일이 오면 그 사이 거래 당사자들이 거래하기로 한 상품의 시세가 오르든 내리든 거래를 이행해야 함. 농산물, 금속 등 원자재와 증권, 외환, 금융상품에 걸쳐 광범위하게 이뤄지고 있음

XIII-24. 미결제 약정수량(Open interest)

- 선물·옵션시장에 참가하는 투자자가 매수·매도 포지션을 보유한 상태에서 아직 청산되지 않고 남아있는 계약 수를 의미하며, 이는 선물시장에서 가격, 거래량과 함께 시장상황을 판단하는 중요한 지표임. 선물의 경우 신규 선물계약이 늘어나면 미결제약정은 증가하게 되지만 기존 포지션을 청산하는 계약이 증가하면 미결제약정은 감소하게 됨. 포지션을 청산하지 않은 계약 수, 즉 미결제 약정수량이 많다는 것은 선물을 통해 단기 시세차익을 노리는 예측 거래자보다는 실제 수요로 선물거래를 이용하는 투자자가 더 많다는 것을 의미함

XIII-24. 스프레드(Spread)

- 동일선물시장 혹은 관련 선물시장에서 2가지의 상이한 선물계약간의 가격차이를 말함. 스프레드거래란 이러한 상이한 두 선물계약을 동시에 매입 및 매도하는 거래를 뜻함. 스프레드 거래는 각 선물계약의 개별가격 변화보다는 두 선물계약의 가격차이 변화에서 이익을 추구함

XIII-25. 생명보험(Life insurance)

- 보험자가 사망하거나 일정한 연령에 이르면 지불할 것을 약정한 보험

XIII-25. 지급보험금(Claims paid)

- 생명보험에서는 보험사고가 생겼을 때 보험회사가 보험수익자에게 지급하는금액을 말함. 통상, 지급보험금과 보험가입금액과 같은 뜻이며, 그 내역은 만기, 사망, 고도장에 등으로 되어 있음. 손해보험에서는 보험사고가 발생하여 손해가 생겼을 경우에 보험회사가 피보험자에게 지급하는 금액을 말함

XIII-25. 사업비(Operating expenses)

- 보험사업을 수행하는 데 소요되는 비용. 따라서 투자비용은 포함되지 않는 것이 원칙이며 생명보험에서는 신계약비, 유지비, 수급비로 분류되고 손해보험에서는 손해조사비, 일반관리비, 영업비, 각종 수수료, 모집비를 총칭해서 말함

XIII-25. 운용자산(Invested assets)

- 운용자산에는 현금 및 예치금, 유가증권, 대출채권, 부동산이 있음

XIII-25. 자산(Assets)

- 보험업감독규정상 자산은 현금 및 예치금, 당기손익인식증권, 매도가능증권, 만기보유증권, 관계·종속기업투자주식, 대출채권, 부동산, 고정자산, 기타자산 및 특별계정자산으로 구분

XIII-25. 책임준비금(Policy reserve)

- 보험계약을 체결한 경우 계약자로부터 매년 납입받는 보험료 중에서 보험료 산출시 적용한 기초율로 비용(사업비, 위험보험금)을 지출하고 계약자에게 장래에 지급할 보험금, 환급금, 계약자배당금 등의 부채에 충당하기 위하여 적립하는 법정준비금으로 보험업감독규정에 의하면 책임준비금은 보험계약부채, 재보험계약부채, 투자계약부채로 구분하여 각각 적립하도록 되어 있음

XIII-25. 보험수익(Insurance revenue)

- 기업이 보험계약서비스를 제공함에 따라 지급 받는 대가인 보험료 수취액에 금융효과를 조정하고, 모든 투자요소 금액을 제외한 금액으로 인식한다. 이를 수식으로 표현하면 다음과 같다.
총 보험수익 = 총 수취보험료 ± 보험금융비용(수익) - 투자요소 다만, IFRS17 시행 이후 포괄손익계산서 보험수익의 세부 계정과목은 예상보험금, 예상손해조사비, 예상계약유지비, 예상투자관리비, 위험조정변동, 보험계약마진상각 등으로 되어 있음

XIII-25. 발생보험금(Incurred claims)

- 보험계약 집합 측정 시 포함되는 현금흐름 중 당기에 실제로 발생한 보험금으로, 투자요소를 제외하고 손실요소배분액을 차감하기 전 금액

XIII-25. 보험계약부채(Insurance contract liabilities)

- 보험계약대출(부(-)의 부채)*, 계약자 배당부채 등이 있으며, 보험업감독규정에 의하면 보험계약부채는 결산시점 현재 아직 발생하지 않은 보험사고 및 지급사유가 발생하지 않은 투자요소에 대한 부채(잔여보장요소)와 발생한 보험사고 및 지급사유가 발생하였으나 지급되지 않은 투자요소에 대한 부채(발생사고요소)로 구분하여 각각 적립하도록 되어 있음

* IFRS17 이전에는 보험약관대출금과 같은 대출채권으로 자산으로 계상함

XIII-26. 손해보험료(Non-life insurance)

- 불의의 사고로 생기는 손해에 대하여 보상받을 수 있는 보험

XIII-26. 경과보험료(Earned premiums)

- 보험기간의 경과를 감안하여 당기의 수익으로 계상되는 보험료 수입. 보험계약에서는 계약연도와 보험회사의 회계연도가 일치하지 않는 것이 일반적인데, 계약연도에 해당하는 보험료 중 회계연도 말에 기간이 경과하여 당기의 수익으로 계상하는 것이 타당한 보험료가 경과보험료이고, 경과보험료를 제외한 나머지 부분은 차기 회계연도의 일부에 해당하여 미경과보험료라고 함

XIII-26. 재보험수익(Reinsurance revenue)

- 보유한 재보험계약에서 당기에 실제로 회수되는 재보험금으로 투자요소를 제외하고, 손실요소 배분액을 차감하기 전 금액을 말하는 발생재보험금과 그의 발생손해조사비, 손실회수요소관련수익, 손실회수요소배분액, 발생사고요소조정, 기타재보험수익이 있음

XIII-26. 예상재보험금(Expected reinsurance claims)

- 취득한 보험계약 집합 측정 시 포함되는 현금흐름 중 당기에 보험사고 발생 시 회수할 것으로 예상한 재보험금으로, 투자요소를 제외한 금액

XIII-27. 신계약률(Ratio of new business)

- 신계약률 = 신계약액 ÷ 연초보유계약액 × 100

XIII-27. 효력상실·해약률(Ratio of lapses & surrenders)

- 효력상실·해약률 = 효력상실·해약액 ÷ (연초보유계약액+신계약액) × 100

XIII-27. 원수손해율(Direct loss ratio)

- 원수손해율 = 원수보험금 ÷ 원수보험료 × 100

XIII-27. 경과손해율(Earned incurred loss ratio)

- 경과손해율 = 발생손해액 ÷ 경과보험료 × 100

1. 통합재정수지¹⁾

Consolidated Central Government Balance

단위: 10억원

In billion won

		수 입			지출 및 순융자
		경 상 수 입		자 본 수 입	
		Revenues	Current revenue		Capital revenue
2023.	8	375,951	373,865	2,086	407,276
	9	415,578	413,034	2,543	446,732
	10	468,163	465,378	2,785	478,607
	11	501,462	498,325	3,137	520,917
	12	543,586	539,887	3,700	580,354
2024.	1	64,680	64,479	201	53,443
	2	92,482	92,133	349	122,383
	3	138,333	137,740	593	203,074
	4	200,514	199,681	832	247,595
	5	242,902	241,819	1,083	295,059
	6	278,250	276,159	2,090	354,219
	7	336,459	334,141	2,317	388,801
	8	373,845	371,337	2,508	424,198
	9	413,522	410,711	2,811	466,410
	10	470,323	467,288	3,035	500,788
	11	510,991	507,526	3,465	539,172
	12	560,088	556,122	3,966	603,609
2025.	1	64,178	63,800	379	50,642
	2	97,934	97,326	608	111,608

		지출 및 순융자			통 합 재 정 수 지
		Expenditure & net lending			
		경 상 지 출	자 본 지 출	순 융 자	Consolidated central government balance
		Current expenditure	Capital expenditure	Net lending	
2023.	8	360,251	25,992	21,033	-31,325
	9	397,678	27,948	21,106	-31,154
	10	429,052	29,556	19,999	-10,444
	11	470,213	31,689	19,014	-19,455
	12	523,270	36,437	20,647	-36,768
2024.	1	51,271	1,878	294	11,237
	2	108,094	7,198	7,092	-29,902
	3	173,601	15,530	13,943	-64,741
	4	214,396	17,864	15,336	-47,082
	5	258,818	20,287	15,954	-52,157
	6	310,746	25,869	17,604	-75,970
	7	344,471	27,003	17,327	-52,343
	8	377,654	28,571	17,974	-50,354
	9	418,616	30,564	17,230	-52,888
	10	450,936	32,158	17,693	-30,464
	11	486,761	34,251	18,159	-28,180
	12	542,859	37,254	23,496	-43,521
2025.	1	49,209	1,532	-98	13,536
	2	104,146	6,479	983	-13,675

주: 1) 월자료는 당해년도의 누계치임
 자료: 기획재정부

Note: 1) Monthly figures are the total amount from Jan. to the corresponding month.
 Source: Ministry of Economy and Finance.

2. 예금취급기관개관표(종합표)¹⁾

단위: 10억원

	자 산 Assets					
	국내신용					
	Domestic claims	중앙정부부문 (순)		신용증가 (+)		신용감소 (-)
		Net claims on central government	Claims on central government	국채 Government bonds	Less : liabilities to central government	정부예금 Government deposits
2020	3,600,072.5	-182,161.3	165,978.6	160,200.8	348,139.9	313,133.4
2021	4,036,599.7	-173,584.2	203,440.5	197,222.5	377,024.9	340,381.3
2022	4,357,464.0	-143,081.7	222,774.0	217,320.9	365,855.7	328,016.8
2023	4,580,907.1	-102,293.2	245,130.6	235,421.9	347,423.7	309,782.6
2024	4,843,388.2	-63,673.5	253,915.8	241,990.3	317,589.3	278,578.7
2024. 2	4,626,502.5	-89,022.4	266,478.9	250,769.2	355,501.2	318,169.4
3	4,669,320.8	-53,354.4	295,813.0	257,129.0	349,167.4	310,852.0
4	4,680,561.7	-75,564.4	283,552.8	271,996.6	359,117.2	315,775.5
5	4,711,237.8	-65,904.8	290,706.0	277,089.9	356,610.9	315,031.4
6	4,740,156.9	-53,485.9	291,819.2	265,824.0	345,305.2	308,223.1
7	4,722,628.2	-79,237.6	273,304.5	267,072.3	352,542.2	314,360.7
8	4,734,444.2	-64,667.3	282,467.9	260,232.5	347,135.2	308,984.4
9	4,765,815.3	-73,476.2	264,021.8	243,869.6	337,498.0	296,776.4
10	4,761,730.8	-85,819.2	251,377.3	245,328.9	337,196.5	299,427.2
11	4,809,854.5	-75,785.8	251,834.4	245,844.7	327,620.1	290,955.1
12	4,843,388.2	-63,673.5	253,915.8	241,990.3	317,589.3	278,578.7
2025. 1	4,840,449.0	-83,714.2	265,718.2	248,586.9	349,432.4	286,852.5
2 p)	4,883,440.9	-57,525.5	267,480.3	260,582.0	325,005.8	285,851.6

	자 산 Assets					
	국내신용 Domestic claims					
	지방정부 및 사회보장기구 Claims on local government & social security org.	기타금융기관부문 ³⁾ Claims on other financial corporations	기업부문 ⁴⁾		대출금 Loans	유가증권 Securities other than shares
			대출금 Loans	유가증권 Securities other than shares		
2020	12,481.5	572,067.2	40,004.1	292,141.1	1,964,038.9	1,422,324.1
2021	12,672.1	629,979.1	45,082.6	324,479.0	2,240,900.6	1,627,948.6
2022	12,671.2	689,263.8	53,631.3	334,231.6	2,480,263.8	1,847,478.9
2023	14,576.6	714,968.5	53,964.7	320,928.1	2,649,714.0	1,942,936.2
2024	16,032.7	778,297.9	57,260.7	311,603.1	2,766,110.0	2,031,910.9
2024. 2	14,226.9	718,255.7	53,283.4	323,972.7	2,679,617.5	1,969,722.9
3	14,955.8	722,695.6	53,526.5	322,685.2	2,686,468.0	1,971,466.0
4	15,117.4	720,203.4	53,199.4	317,174.6	2,717,856.3	1,990,931.6
5	17,203.5	718,226.6	53,469.8	315,569.5	2,732,874.0	2,001,319.6
6	15,326.3	731,941.1	54,670.7	314,208.0	2,733,768.2	1,997,732.7
7	15,621.7	727,747.0	54,284.1	309,838.0	2,740,063.6	2,012,426.3
8	15,261.5	717,729.0	54,360.7	307,869.9	2,737,976.7	2,020,769.9
9	14,944.3	745,079.6	55,949.2	308,418.0	2,745,914.5	2,024,512.9
10	16,696.0	730,306.1	54,740.3	306,583.3	2,762,455.5	2,040,885.2
11	16,279.2	753,414.2	56,461.6	309,582.5	2,774,094.3	2,052,044.1
12	16,032.7	778,297.9	57,260.7	311,603.1	2,766,110.0	2,031,910.9
2025. 1	17,114.0	775,768.1	56,556.3	312,662.0	2,784,121.5	2,050,846.3
2 p)	15,951.0	779,478.5	56,463.8	316,960.4	2,793,924.6	2,058,892.1

주: 1) 중앙은행, 기타예금취급기관 포함

2) 국민연금기금, 고용보험기금, 산업재해예방기금 등

3) 생명보험회사, 손해보험회사, 증권회사, 여신전문금융회사, 한국주택금융공사 등

4) 공기업, 민간기업

5) 차입금, 파생상품 등

자료: 한국은행 경제통계국 금융통계팀

2. Depository Corporations Survey ¹⁾

In billion won

자 산		Assets				자산 또는 부채 · 자본 합계	
국내신용	Domestic claims	순 국외 자산	국외 자산(+)		국외부채(-)		
가계부문	대출금		국외 자산(+)	외국증권	국외부채(-)	Total assets or liabilities & net worth	
Claims on households	Loans	Net foreign assets	Foreign assets	Foreign securities	Foreign liabilities		
1,233,646.3	1,232,347.3	628,225.6	933,478.0	454,726.6	305,252.4	4,228,298.1	2020
1,326,632.3	1,325,366.3	704,947.9	1,058,810.0	511,579.5	353,862.1	4,741,547.5	2021
1,318,346.9	1,316,921.9	676,329.7	1,093,103.6	483,070.7	416,773.9	5,033,793.6	2022
1,303,941.1	1,302,746.5	717,813.3	1,086,457.9	504,853.7	368,644.6	5,298,720.3	2023
1,346,621.1	1,345,030.7	868,045.4	1,303,310.2	587,887.5	435,264.8	5,711,433.5	2024
1,303,424.9	1,302,125.9	731,622.0	1,107,957.6	510,676.4	376,335.6	5,358,124.5	2. 2024
1,298,555.8	1,297,148.8	746,251.9	1,133,199.0	509,121.8	386,947.1	5,415,572.7	3
1,302,949.0	1,301,582.1	732,399.4	1,139,007.5	518,306.4	406,608.1	5,412,961.0	4
1,308,838.5	1,307,460.8	738,922.3	1,136,953.7	520,692.7	398,031.5	5,450,160.1	5
1,312,607.2	1,310,947.5	794,601.8	1,194,276.0	540,840.3	399,674.2	5,534,758.6	6
1,318,433.5	1,316,960.6	800,899.7	1,198,068.6	545,867.6	397,168.9	5,523,527.8	7
1,328,144.3	1,326,611.4	797,766.2	1,185,040.7	547,673.2	387,274.5	5,532,210.4	8
1,333,353.2	1,331,858.2	810,945.7	1,204,228.3	552,949.0	393,282.6	5,576,760.9	9
1,338,092.3	1,336,631.1	824,695.7	1,218,282.1	560,623.4	393,586.4	5,586,426.4	10
1,341,852.5	1,340,268.4	841,376.3	1,241,850.4	564,233.0	400,474.1	5,651,230.7	11
1,346,621.1	1,345,030.7	868,045.4	1,303,310.2	587,887.5	435,264.8	5,711,433.5	12
1,347,159.6	1,345,847.9	859,730.0	1,279,430.2	584,923.1	419,700.2	5,700,178.9	1. 2025
1,351,612.3	1,350,284.5	846,127.1	1,270,514.9	582,552.3	424,387.9	5,729,567.9	2 p)

부 채		Liabilities			자본계정	통합조정(순)	
광의 통화(M2)	M2 제외 예수금	M2 제외 유가증권	차입금 등 5)	기타(순)			
Broad money	Deposits excluded from M2	Securities other than shares excluded from M2	Borrowings etc.	Other items (net)	Shares and other equity	Consolidation adjustment, net	
3,199,835.7	586,922.8	171,096.1	61,387.9	30,380.3	276,972.1	-98,296.9	2020
3,613,687.6	630,791.0	177,935.9	59,594.9	67,067.0	338,889.6	-146,418.3	2021
3,758,235.5	709,734.4	154,561.3	92,247.8	68,547.1	337,945.3	-87,477.6	2022
3,904,552.6	769,637.6	167,643.1	73,238.7	120,660.2	379,615.0	-116,626.8	2023
4,160,355.8	810,711.0	186,330.8	92,601.0	175,740.1	446,536.1	-160,841.3	2024
3,967,852.0	765,542.8	162,977.2	79,677.3	112,989.3	389,431.7	-120,345.7	2. 2024
4,014,175.2	766,749.9	162,417.8	77,714.4	119,700.1	389,080.5	-114,265.0	3
3,971,094.3	773,886.5	162,706.2	88,113.4	123,409.8	393,884.9	-100,134.2	4
4,009,360.8	770,494.8	166,200.3	85,041.0	139,389.3	402,875.6	-123,201.7	5
4,040,147.1	775,586.5	167,655.7	80,266.4	170,527.1	410,310.9	-109,735.1	6
4,042,364.7	782,063.0	165,322.1	79,991.4	180,865.7	415,044.2	-142,123.2	7
4,072,330.6	785,537.7	171,348.6	75,497.5	150,000.8	415,352.5	-137,857.4	8
4,076,483.0	786,985.1	178,613.1	72,558.7	176,700.0	417,400.6	-131,979.6	9
4,117,633.7	789,269.5	184,262.9	78,341.5	144,573.0	426,867.4	-154,521.6	10
4,157,642.5	795,831.9	191,490.7	80,677.0	141,599.2	437,445.9	-153,456.4	11
4,160,355.8	810,711.0	186,330.8	92,601.0	175,740.1	446,536.1	-160,841.3	12
4,178,654.9	813,544.5	181,807.1	81,158.3	170,382.5	447,463.5	-172,831.9	1. 2025
4,217,711.1	819,760.4	181,139.7	81,439.9	161,030.4	444,159.9	-175,673.5	2 p)

Note: 1) Central bank and other depository corporations (ODCs)

2) National pension fund, unemployment insurance fund, industrial accident prevention fund, etc.

3) Life and non-life insurance corporation, securities companies, finance companies, Korea Housing Finance Corporation, etc.

4) Public and private non-financial corporations

5) Borrowings, financial derivatives, etc.

Source: The Bank of Korea.

3. 예금취급기관개관표(중앙은행) ¹⁾⁶⁾

단위: 10억원

		자산						Assets				
		국내신용						기타예금취급기관 부문 ²⁾				
		중앙정부부분 (순)			중앙정부 신용증가 (+) 중앙정부 신용감소 (-)							
		Domestic claims	Net claims on central gov't	Claims on central gov't						Gov't. bonds	Less : liabilities to central gov't	Gov't. deposits
								Claims on other depository corporations	대출금			
									Loans			
2020		-147,793.4	-224,911.9	28,126.7	25,939.9	253,038.6	253,038.6	74,400.4	34,065.0			
2021		-148,537.0	-243,927.4	31,455.3	28,959.3	275,382.9	275,382.9	88,379.3	38,989.7			
2022		-86,165.0	-228,491.5	33,913.4	32,067.6	262,404.9	262,404.9	133,515.8	40,037.9			
2023		-102,026.0	-210,468.4	35,131.7	29,082.3	245,600.1	245,600.1	103,778.8	19,644.9			
2024		-84,899.5	-172,581.4	33,009.4	25,710.8	205,590.8	205,590.8	71,196.9	24,550.6			
2024.	2	-105,044.0	-193,605.3	40,399.4	29,072.7	234,004.6	234,004.6	87,696.2	19,079.8			
	3	-85,331.8	-165,621.7	62,444.5	28,288.3	228,066.1	228,066.1	79,424.9	18,807.0			
	4	-107,093.6	-191,892.2	35,630.2	28,284.2	227,522.4	227,522.4	83,933.6	21,615.1			
	5	-96,537.5	-186,199.1	37,645.3	28,280.0	223,844.4	223,844.4	88,796.6	25,511.0			
	6	-85,937.5	-171,630.0	48,836.7	27,515.5	220,466.7	220,466.7	84,827.6	26,637.2			
	7	-107,457.1	-189,510.6	28,946.7	27,510.6	218,457.4	218,457.4	81,188.5	26,404.6			
	8	-88,709.4	-167,323.2	45,201.6	27,505.7	212,524.9	212,524.9	77,748.9	26,099.1			
	9	-92,717.1	-167,930.6	41,624.3	25,891.8	209,554.9	209,554.9	74,348.5	25,681.8			
	10	-106,833.8	-178,405.3	27,063.6	25,888.2	205,469.0	205,469.0	70,476.6	25,074.2			
	11	-97,186.1	-175,343.9	27,296.3	25,884.6	202,640.1	202,640.1	76,572.8	24,740.5			
	12	-84,899.5	-172,581.4	33,009.4	25,710.8	205,590.8	205,590.8	71,196.9	24,550.6			
	2025.	1	-75,573.4	-167,279.8	39,180.2	25,707.0	206,460.1	206,460.1	81,741.4	24,462.1		
2 p)		-77,684.6	-170,887.5	28,411.1	25,703.5	199,298.6	199,298.6	85,687.9	29,400.6			

		자산				Assets			
		국내신용		Domestic claims		순국외자산			
		기타금융기관 부문 ⁴⁾		기업부분 ⁵⁾					
		Claims on other financial corporations	대출금	Claims on nonfin. corp. sector	대출금				
						Net foreign assets	국외자산 (+)	외국증권	국외부채 (-)
							Foreign assets	Foreign securities	Foreign liabilities
2020		2,505.0	1,760.0	213.0	213.0	548,791.3	594,981.6	374,708.1	46,190.3
2021		7,011.0	2,446.0	0.0	0.0	619,497.8	693,014.4	406,624.9	73,516.6
2022		8,810.7	1,725.7	0.0	0.0	575,961.4	644,465.6	361,297.6	68,504.2
2023		4,663.7	98.7	0.0	0.0	591,130.1	641,074.3	371,449.7	49,944.2
2024		16,485.0	0.0	0.0	0.0	676,633.1	733,833.6	401,140.8	57,200.4
2024.	2	865.0	0.0	0.0	0.0	587,412.3	636,825.5	368,853.2	49,413.2
	3	865.0	0.0	0.0	0.0	602,881.1	652,571.1	362,186.5	49,690.0
	4	865.0	0.0	0.0	0.0	590,207.6	641,133.0	367,725.1	50,925.3
	5	865.0	0.0	0.0	0.0	594,030.3	645,290.2	366,683.7	51,259.9
	6	865.0	0.0	0.0	0.0	630,403.9	682,517.3	382,232.8	52,113.4
	7	865.0	0.0	0.0	0.0	627,915.3	682,495.4	383,301.6	54,580.1
	8	865.0	0.0	0.0	0.0	624,350.3	677,412.4	382,816.6	53,062.2
	9	865.0	0.0	0.0	0.0	636,361.7	689,755.4	386,077.1	53,393.7
	10	1,095.0	0.0	0.0	0.0	635,093.5	687,576.7	389,773.4	52,483.2
	11	1,585.0	0.0	0.0	0.0	641,886.8	695,315.0	389,596.5	53,428.2
	12	16,485.0	0.0	0.0	0.0	676,633.1	733,833.6	401,140.8	57,200.4
	2025.	1	9,965.0	0.0	0.0	0.0	657,613.9	714,212.3	392,432.8
2 p)		7,515.0	0.0	0.0	0.0	655,058.4	711,548.6	384,867.7	56,490.2

주: 1) 외평기금 포함

2) 예금은행, 자산운용회사, 상호저축은행, 상호금융 등

3) 통화안정증권, 외국환평형기금채권

4) 생명보험회사, 손해보험회사, 증권회사, 여신전문금융회사, 한국주택금융공사 등

5) 양곡관리특별회계, 조달특별회계 등

6) 기타유동자산(부채) 등의 회계처리기준 변경을 반영하여 과거 시계열이 일부 수정되었음

자료: 한국은행 경제통계국 금융통계팀

3. Depository Corporations Survey (Central Bank) ¹⁾⁶⁾

In billion won

자산 또는 부채 · 자본 합계	부 채						Liabilities		
	본원통화	현금통화	기타예금취급기관에 대한 부채			M2포함 유가 ³⁾ 증권			
			Liabilities to ODCs	시 제금	지 준예치금				
Total assets or liabilities & net worth	Monetary base	Currency in circulation	Liabilities to ODCs	Currency in ODCs	Reserve deposits	Securities other than shares included in M2			
400,997.9	221,503.7	136,152.6	85,351.2	11,249.3	74,101.9	10,339.9		2020	
470,960.5	248,785.5	156,264.2	92,521.4	11,148.4	81,373.0	10,263.8		2021	
489,796.5	275,963.5	162,855.8	113,107.7	11,843.6	101,264.1	6,496.8		2022	
489,104.1	274,077.0	170,324.0	103,753.0	10,602.5	93,150.6	5,329.6		2023	
591,733.6	283,486.9	182,672.2	100,814.7	10,308.8	90,505.8	4,185.8		2024	
482,368.3	270,376.7	173,341.7	97,035.0	12,794.2	84,240.8	4,576.8	2.	2024	
517,549.3	279,877.8	173,576.4	106,301.3	11,092.6	95,208.7	4,809.7	3		
483,114.0	268,507.5	174,439.7	94,067.7	11,080.4	82,987.4	3,451.4	4		
497,492.8	277,730.5	175,441.6	102,288.9	11,207.0	91,081.9	3,054.6	5		
544,466.5	285,032.5	175,915.2	109,117.3	10,831.7	98,285.6	4,096.6	6		
520,458.2	268,519.7	176,368.0	92,151.7	11,084.8	81,066.9	2,755.7	7		
535,640.9	284,296.6	176,777.9	107,518.7	11,649.7	95,869.0	2,977.2	8		
543,644.6	282,293.9	178,672.4	103,621.5	12,781.3	90,840.2	3,435.7	9		
528,259.8	271,534.8	179,120.9	92,413.8	11,153.7	81,260.1	4,616.9	10		
544,700.7	278,258.7	180,377.2	97,881.5	10,506.9	87,374.6	4,925.0	11		
591,733.6	283,486.9	182,672.2	100,814.7	10,308.8	90,505.8	4,185.8	12		
582,040.5	292,546.8	188,618.2	103,928.6	10,809.1	93,119.5	4,864.7	1.	2025	
577,373.8	288,627.3	186,026.4	102,600.9	11,817.9	90,783.0	4,073.8	2	p)	

부 채		Liabilities			자 본 계 정	통 합 조 정 (순)		
M2제 외	예수금	M2제 외	유가증권 ³⁾	기 타 (순)				
Deposits excluded from M2	기타 예금취급 기 관에 대한 부 채	Securities other than shares excluded from M2	기타 예금취급 기 관에 대한 부 채	Other items (net)	Shares and other equity	Consolidation adjustment, net		
	Liabilities to ODCs							Liabilities to ODCs
24,881.2	24,881.2	148,907.4	101,695.2	-14,630.4	746.1	0.0	2020	
29,291.1	29,291.1	129,943.2	82,613.1	7,963.9	37,713.0	0.0	2021	
46,984.1	46,984.1	105,919.2	69,759.9	22,770.2	24,382.7	0.0	2022	
19,204.2	19,204.2	116,198.8	77,874.5	29,981.1	43,473.4	0.0	2023	
24,085.1	24,085.1	111,525.5	70,530.3	76,580.1	91,640.3	0.0	2024	
12,363.5	12,363.5	113,614.5	77,481.4	28,831.1	53,271.4	-1,865.8	2.	2024
24,937.8	24,937.8	115,090.2	79,291.5	28,656.1	57,493.7	-1,856.1	3	
11,418.4	11,418.4	112,088.4	77,219.5	28,601.5	59,102.2	-1,855.5	4	
11,135.0	11,135.0	113,789.1	77,980.8	29,263.5	64,103.4	-1,983.2	5	
18,109.9	18,109.9	115,500.0	78,315.9	54,046.4	68,161.8	-980.8	6	
14,120.6	14,120.6	110,845.1	73,912.5	53,620.4	70,218.7	-981.8	7	
13,476.7	13,476.7	113,932.8	74,392.9	53,774.3	67,792.7	-1,009.4	8	
26,310.0	26,310.0	110,443.3	70,523.8	53,880.7	67,462.9	-1,081.8	9	
17,557.7	17,557.7	105,569.9	65,757.6	53,661.3	75,262.9	-1,053.7	10	
17,392.6	17,392.6	108,388.0	66,593.7	54,124.7	82,265.7	-993.9	11	
24,085.1	24,085.1	111,525.5	70,530.3	76,580.1	91,640.3	0.0	12	
13,352.8	13,352.8	107,191.4	69,606.5	75,359.3	90,789.4	-2,264.0	1.	2025
12,946.7	12,946.7	110,625.2	71,832.8	75,878.3	87,207.9	-2,265.4	2	p)

Note: 1) Includes foreign exchange stabilization fund

2) Commercial & special banks, asset management companies (Investment trust a/c), mutual saving banks, mutual credits etc.

3) Monetary stabilization bond, foreign exchange stabilization bond

4) Life and non-life insurance corporation, securities companies, finance companies, Korea Housing Finance Corporation, etc.

5) Grains management special accounts, public procurement special account, etc.

6) Due to the change of accounting rules, some series are revised.

Source: The Bank of Korea.

4. 예금취급기관개관표(기타예금취급기관) ¹⁾

단위: 10억원

		자 산 Assets								
		국내신용		Domestic claims				국외자산 (순)		
				기업 부문		가계 부문				
		기타금융기관부문	유가증권	대출금	유가증권	대출금	Net foreign assets	국외자산 (+)	국외부채 (-)	
		Securities other than shares	Claims on nonfin. corp. sector	Loans	Securities other than shares	Claims on households	Loans		Foreign assets	Foreign liabilities
2020		292,141.1	1,963,825.9	1,422,111.1	280,114.2	1,233,646.3	1,232,347.3	79,434.3	338,496.4	259,062.1
2021		324,479.0	2,240,900.6	1,627,948.6	322,864.1	1,326,632.3	1,325,366.3	85,450.2	365,795.6	280,345.5
2022		334,231.6	2,480,263.8	1,847,478.9	352,504.3	1,318,346.9	1,316,921.9	100,368.3	448,638.0	348,269.7
2023		320,928.1	2,649,714.0	1,942,936.2	394,806.0	1,303,941.1	1,302,746.5	126,683.2	445,383.6	318,700.4
2024		311,603.1	2,766,110.0	2,031,910.9	387,251.2	1,346,621.1	1,345,030.7	191,412.3	569,476.6	378,064.3
2024.	2	323,972.7	2,679,617.5	1,969,722.9	399,457.6	1,303,424.9	1,302,125.9	144,209.7	471,132.1	326,922.4
	3	322,685.2	2,686,468.0	1,971,466.0	400,435.6	1,298,555.8	1,297,148.8	143,370.8	480,628.0	337,257.2
	4	317,174.6	2,717,856.3	1,990,931.6	404,052.2	1,302,949.0	1,301,582.1	142,191.8	497,874.5	355,682.7
	5	315,569.5	2,732,874.0	2,001,319.6	402,320.0	1,308,838.5	1,307,460.8	144,892.0	491,663.5	347,771.6
	6	314,208.0	2,733,768.2	1,997,732.7	403,736.5	1,312,607.2	1,310,947.5	164,197.8	511,758.6	347,560.8
	7	309,838.0	2,740,063.6	2,012,426.3	393,760.5	1,318,433.5	1,316,960.6	172,984.4	515,573.3	342,588.8
	8	307,869.9	2,737,976.7	2,020,769.9	387,657.1	1,328,144.3	1,326,611.4	173,415.9	507,628.2	334,212.3
	9	308,418.0	2,745,914.5	2,024,512.9	388,613.6	1,333,353.2	1,331,858.2	174,584.0	514,472.9	339,888.9
	10	306,583.3	2,762,455.5	2,040,885.2	383,211.3	1,338,092.3	1,336,631.1	189,602.1	530,705.3	341,103.2
	11	309,582.5	2,774,094.3	2,052,044.1	386,782.6	1,341,852.5	1,340,268.4	199,489.5	546,535.5	347,045.9
	12	311,603.1	2,766,110.0	2,031,910.9	387,251.2	1,346,621.1	1,345,030.7	191,412.3	569,476.6	378,064.3
	2025.	1	312,662.0	2,784,121.5	2,050,846.3	393,102.1	1,347,159.6	1,345,847.9	202,116.1	565,217.9
2 p)		316,960.4	2,793,924.6	2,058,892.1	392,793.5	1,351,612.3	1,350,284.5	191,068.6	558,966.3	367,897.7

주: 1) 예금은행, 비은행예금취급기관 포괄

2) 생명보험회사, 손해보험회사, 증권회사, 여신전문금융회사, 한국주택금융공사 등

자료: 한국은행 경제통계국 금융통계팀

4. Depository Corporations Survey (Other Depository Corporations) ¹⁾

In billion won

자산 또는 부채 · 자본 합계	부채								
	중앙은행에 대한 부채	Deposits included in M2	Liabilities						
			결제성예금		기타예금				
			Transferrable deposits	Other deposits					
Total assets or liabilities & net worth	Liabilities to central bank	Demand deposits	Other transferable deposits	MMF	2년미만 정기예적금	양도성 예금증서	수익증권		
4,124,183.5	72,070.4	2,976,223.0	345,555.0	716,121.3	76,521.1	1,191,837.0	8,707.2	207,819.1	2020
4,570,639.0	86,930.7	3,350,387.1	409,524.9	806,547.5	79,490.6	1,283,287.5	24,397.7	250,926.3	2021
4,915,649.8	130,801.4	3,466,180.0	374,836.6	699,290.9	55,536.1	1,594,613.2	30,915.6	241,472.5	2022
5,115,099.1	97,592.7	3,605,022.2	363,207.4	712,665.0	76,261.1	1,648,838.2	54,332.5	299,085.5	2023
5,386,520.5	68,059.2	3,841,629.7	370,536.0	744,673.6	101,749.0	1,744,669.5	36,842.9	368,192.8	2024
5,149,996.4	85,888.8	3,660,681.5	364,708.7	693,061.4	95,308.8	1,691,083.5	41,769.0	309,106.7	2. 2024
5,195,621.6	78,412.3	3,705,640.1	375,475.1	726,771.6	99,325.4	1,685,207.0	42,197.0	318,300.7	3
5,197,045.7	82,549.1	3,660,060.5	361,430.5	686,389.9	102,033.4	1,684,837.9	45,326.8	322,823.1	4
5,232,405.6	87,192.1	3,694,308.7	360,039.1	693,400.3	106,075.5	1,702,850.7	47,018.3	330,751.9	5
5,279,230.2	83,569.7	3,724,767.5	372,264.7	718,580.2	98,476.6	1,704,031.6	45,827.0	337,664.5	6
5,264,026.1	80,005.4	3,731,462.6	357,803.1	687,034.8	109,317.2	1,722,090.3	43,372.6	347,064.4	7
5,267,996.0	76,054.5	3,761,732.3	366,850.5	687,988.2	104,959.5	1,738,730.2	39,390.4	350,377.3	8
5,306,486.3	72,725.8	3,761,348.8	368,534.3	698,642.2	94,730.2	1,746,673.9	37,663.4	352,977.4	9
5,302,940.5	69,163.7	3,795,184.9	360,318.7	698,324.0	103,872.2	1,763,116.5	38,054.8	359,435.5	10
5,363,370.2	71,596.8	3,833,797.2	364,002.3	703,345.1	115,721.2	1,772,799.0	37,245.9	362,096.2	11
5,386,520.5	68,059.2	3,841,629.7	370,536.0	744,673.6	101,749.0	1,744,669.5	36,842.9	368,192.8	12
5,384,105.8	78,824.5	3,852,570.7	369,066.8	715,629.0	113,489.2	1,747,006.9	33,942.8	377,108.4	1. 2025
5,423,417.1	82,095.7	3,897,682.6	372,390.8	719,148.5	118,599.1	1,767,455.1	32,151.4	388,629.4	2 p)

부채					Liabilities		자본계정	통합조정 (순)	
M2 포함 예수금 Deposits included in M2	M2 포함 유가증권		M2 제외 예수금	M2 제외 유가증권	차입금 등	기타(순)			
기타예금 Other deposits	Securities other than shares included in M2	2년미만 금융채 Debt securities below 2Y	Deposits excluded from M2	Securities other than shares excluded from M2	Loans etc.	Other items(net)			
2년미만 금전 신탁 Money in trusts below 2Y									
258,779.7	77,120.2	77,120.2	586,922.8	123,883.9	61,387.9	45,010.7	276,226.0	-94,661.5	2020
308,870.7	96,772.6	96,772.6	630,791.0	130,605.8	59,594.9	59,103.1	301,176.6	-144,722.6	2021
267,881.5	122,702.9	122,702.9	709,734.4	118,402.0	92,247.8	45,776.9	313,562.6	-83,758.1	2022
248,121.1	123,876.9	123,876.9	769,637.6	129,318.7	73,238.7	90,679.1	336,141.6	-110,408.3	2023
250,439.0	131,838.1	131,838.1	810,711.0	145,335.7	92,601.0	99,160.0	354,895.8	-157,710.0	2024
267,357.1	129,252.0	129,252.0	765,542.8	126,844.1	79,677.3	84,158.1	336,160.3	-118,208.4	2. 2024
258,261.8	130,148.9	130,148.9	766,749.9	126,619.0	77,714.4	91,044.0	331,586.8	-112,293.6	3
257,736.2	133,142.6	133,142.6	773,886.5	127,837.3	88,113.4	94,808.3	334,782.6	-98,134.7	4
256,987.0	136,555.8	136,555.8	770,494.8	130,392.0	85,041.0	110,125.8	338,772.2	-120,476.9	5
246,724.3	135,367.9	135,367.9	775,586.5	130,471.6	80,266.4	116,480.7	342,149.1	-109,429.0	6
255,088.4	131,778.5	131,778.5	782,063.0	128,389.5	79,991.4	127,245.3	344,825.6	-141,735.1	7
256,959.7	130,843.3	130,843.3	785,537.7	131,808.7	75,497.5	96,226.5	347,559.8	-137,264.3	8
246,654.3	133,026.1	133,026.1	786,985.1	138,693.6	72,558.7	122,819.3	349,937.7	-131,608.9	9
257,777.6	138,401.0	138,401.0	789,269.5	144,450.6	78,341.5	90,911.7	351,604.5	-154,386.8	10
265,149.6	138,503.1	138,503.1	795,831.9	149,696.4	80,677.0	87,474.6	355,180.2	-149,387.0	11
250,439.0	131,838.1	131,838.1	810,711.0	145,335.7	92,601.0	99,160.0	354,895.8	-157,710.0	12
270,933.2	132,601.2	132,601.2	813,544.5	144,222.3	81,158.3	95,023.2	356,674.1	-170,513.0	1. 2025
279,157.9	129,918.3	129,918.3	819,760.4	142,347.4	81,439.9	85,152.0	356,952.0	-171,931.3	2 p)

Note: 1) Commercial & specialized banks and non-bank depository corporations

2) Life and non-life insurance corporation, securities companies, finance companies, Korea Housing Finance Corporation, etc.

Source: The Bank of Korea.

5. 한국은행계정

단위: 10억원

	국 내 자 산				Domestic assets			
		현금 ¹⁾	대출금 ²⁾	유가증권 ³⁾	국 채	대 정부 대출금	고 정 자 산 ⁴⁾	
		Cash & checks	Loans & discounts					Securities
2020		84,106.8	0.0	34,272.3	25,939.9	25,939.9	213.0	2,424.7
2021		79,818.7	0.0	40,279.8	28,959.3	28,959.3	0.0	2,476.0
2022		94,992.1	0.0	40,975.0	32,067.6	32,067.6	0.0	2,824.2
2023		72,715.5	0.0	19,526.2	29,082.3	29,082.3	4,000.0	2,867.5
2024		82,939.9	0.0	24,550.6	25,710.8	25,710.8	5,000.0	3,084.2
2024.	2	64,585.7	0.0	18,883.0	29,072.7	29,072.7	9,900.0	2,858.1
	3	86,727.0	0.0	18,610.2	28,288.3	28,288.3	32,500.0	2,853.6
	4	62,789.7	0.0	21,418.3	28,284.2	28,284.2	5,200.0	2,850.9
	5	71,138.0	0.0	25,318.5	28,280.0	28,280.0	6,800.0	2,848.3
	6	80,994.3	0.0	26,444.6	27,515.5	27,515.5	19,900.0	2,843.7
	7	60,898.3	0.0	26,212.0	27,510.6	27,510.6	0.0	2,839.3
	8	77,088.5	0.0	25,906.6	27,505.7	27,505.7	16,200.0	2,842.4
	9	73,111.8	0.0	25,489.2	25,891.8	25,891.8	14,500.0	2,843.0
	10	58,754.4	0.0	25,074.2	25,888.2	25,888.2	0.0	3,087.2
	11	68,076.1	0.0	24,740.5	25,884.6	25,884.6	0.0	3,082.5
	12	82,939.9	0.0	24,550.6	25,710.8	25,710.8	5,000.0	3,084.2
	2025.	1	90,234.2	0.0	24,462.1	25,707.0	25,707.0	5,400.0
2 p)		78,641.4	0.0	29,400.6	25,703.5	25,703.5	1,500.0	3,078.3

	국 내 부 채				Domestic liabilities					
	화폐발행 잔액		예금		중앙정부 7) 예금	통화안정 8) 증권발행	RP매도	통 화 안 정 9) 계 정		
			은행금융기관 지준예금	비은행금융 기관예금					Government deposits	Monetary stabilization bonds issued
	Bank notes & coins in circulation		Deposits	Reserve deposits of BFC	Deposits of NFC					
2020	479,843.3	147,556.9	143,588.8	71,161.8	2,880.0	6,213.6	159,257.0	11,000.0	9,250.0	
2021	508,396.8	167,571.9	149,775.7	77,035.7	4,315.3	22,765.0	140,218.5	11,000.0	7,000.0	
2022	504,151.0	174,862.3	155,233.2	98,725.6	1,026.2	8,501.4	112,446.1	20,000.0	7,280.0	
2023	476,382.1	181,094.7	129,683.7	86,504.8	1,932.9	6,096.6	121,562.2	500.0	840.0	
2024	522,697.3	193,152.0	123,325.2	86,730.5	1,370.1	8,087.3	115,736.2	200.0	200.0	
2024.	2	455,932.3	186,304.1	112,066.1	82,396.3	781.6	2,001.1	118,227.7	3,000.0	1,200.0
	3	488,037.2	184,838.2	132,065.0	93,014.1	330.1	2,529.9	119,931.4	6,000.0	8,540.0
	4	450,155.7	185,689.3	108,808.2	80,133.0	1,952.7	3,986.2	115,575.5	1,000.0	1,800.0
	5	457,381.9	186,818.4	115,733.9	86,759.0	3,052.7	3,308.1	116,873.2	100.0	400.0
	6	497,003.7	186,916.7	128,388.8	93,592.5	3,656.9	2,334.2	119,624.9	500.0	500.0
	7	472,465.8	187,622.5	106,800.2	76,748.9	3,405.7	4,324.8	113,630.2	500.0	1,360.0
	8	487,575.2	188,597.7	119,671.1	91,188.4	3,013.4	2,392.3	116,936.2	200.0	400.0
	9	494,858.4	191,623.8	125,966.9	88,378.2	910.2	2,068.3	113,904.7	1,000.0	900.0
	10	471,602.0	190,444.7	107,677.1	77,691.8	2,406.5	1,982.4	110,222.0	1,300.0	800.0
	11	480,782.6	191,054.2	114,524.8	84,351.9	2,217.5	2,153.5	113,345.9	200.0	300.0
	12	522,697.3	193,152.0	123,325.2	86,730.5	1,370.1	8,087.3	115,736.2	200.0	200.0
	2025.	1	512,708.5	199,598.2	112,362.6	90,190.0	2,303.0	8,956.6	111,284.7	200.0
2 p)		502,046.2	198,015.2	107,828.1	86,866.3	2,777.9	1,795.1	113,123.9	200.0	270.0

주: 1) 국고수표, 국고영수증, 타권권을 포함

2) 외환대출 포함 3) 국채, 정보보증채 등 포함

4) 한국수출입은행, 한국주택금융공사 등에 대한 출자금 포함

5) 국내본지점대, 가자금, 외환평가조정금(차변잔액), 외화예탁금 등

6) 출자증권 포함

7) 국민투자기금예금 및 제형저축장려금예금을 포함

자료: 한국은행 경제통계국 금융통계팀

8) 순장부가 기준, 2009년 6월 통합발행 실시로 할인·할증발행차금이 발생하여 액면가와 차이 발생

9) 경쟁입찰방식의 통화안정증권(2010년 10월부터 시행)

10) 국내본지점차, 가자금, 수입보증금 및 외환평가조정금(대변잔액), 충당금 등

11) IMF 등 외국기관의 원화예금

12) 법정적립금과 임의적립금의 합계

5. Accounts of the Bank of Korea

In billion won

		국외자산							Foreign assets			자산합계	
RP매입	기타 5)		지금은	외국증권	외화예치금	IMF특별 인출권보유	국제금융6) 기구출자금	기타					
Reverse repurchase agreement	Others		Gold & silver bullion	Foreign securities	Due from banks abroad	Holdings of SDRs	Subs. to intl. fin. insts.	Others	Total assets				
0.0	21,257.0	454,623.6	5,216.7	374,708.1	28,872.1	3,667.4	18,857.2	23,302.1	538,730.4	2020			
4,000.0	4,103.5	515,824.9	5,684.2	406,624.9	29,964.4	18,220.4	19,031.4	36,299.7	595,643.7	2021			
15,491.6	3,633.6	487,834.1	6,076.4	361,297.6	52,941.7	18,802.6	20,248.7	28,467.1	582,826.1	2022			
13,000.0	4,239.6	463,686.4	6,182.4	371,449.7	35,696.0	19,446.4	21,799.8	9,112.2	536,401.9	2023			
19,550.0	5,044.4	512,580.5	7,048.3	401,140.8	46,033.0	21,630.3	22,677.7	14,050.5	595,520.4	2024			
0.0	3,871.8	450,869.5	6,182.4	368,853.2	26,559.9	19,655.6	22,063.1	7,555.4	515,455.2	2. 2024			
0.0	4,474.9	461,561.1	6,182.4	362,186.5	44,800.2	19,210.0	22,063.1	7,118.9	548,288.2	3			
0.0	5,036.3	449,441.4	6,182.4	367,725.1	24,427.2	19,210.0	22,082.7	9,814.0	512,231.1	4			
2,500.0	5,391.2	449,247.6	6,182.4	366,683.7	25,409.0	19,282.9	22,082.7	9,607.0	520,385.6	5			
0.0	4,290.5	482,674.9	6,660.9	382,232.8	39,488.4	20,349.2	22,482.1	11,461.5	563,669.2	6			
0.0	4,336.4	479,332.1	6,660.9	383,301.6	33,577.1	20,605.6	22,563.6	12,623.4	540,230.4	7			
0.0	4,633.8	477,340.6	6,660.9	382,816.6	32,573.3	20,668.6	22,563.6	12,057.6	554,429.1	8			
0.0	4,387.8	489,377.6	6,660.9	386,077.1	40,934.3	20,668.6	22,563.6	12,473.1	562,489.4	9			
0.0	4,704.9	480,704.9	6,660.9	389,773.4	29,626.3	20,676.1	22,333.6	11,634.7	539,459.4	10			
9,500.0	4,868.5	482,090.5	6,660.9	389,596.5	30,489.5	20,714.2	22,333.6	12,295.7	550,166.5	11			
19,550.0	5,044.4	512,580.5	7,048.3	401,140.8	46,033.0	21,630.3	22,677.7	14,050.5	595,520.4	12			
20,500.0	11,080.8	495,113.6	7,048.3	392,432.8	37,962.3	21,612.4	22,941.4	13,116.3	585,347.8	1. 2025			
15,000.0	3,958.9	490,675.9	7,048.3	384,867.7	41,541.8	21,665.5	22,941.4	12,611.3	569,317.2	2 p)			

기타 10)	국외부채				부채합계	자본금 12)	부채와자본 합계	
	Foreign liabilities							
	예금 11)	IMF특별 인출권배분	출자증권발행					
Others	Non-resident's deposits	SDRs allocated security	Liabs. to intl. fin. insts. in security	Total liabilities	Net worth	Total liabilities & net worth		
2,977.1	36,715.8	3,697.1	3,767.8	7,728.6	516,559.1	22,171.3	538,730.4	2020
10,065.8	62,367.8	2,761.3	17,638.4	7,772.8	570,764.6	24,879.0	595,643.6	2021
25,828.0	56,755.5	4,439.6	17,929.2	7,802.4	560,906.5	21,919.6	582,826.1	2022
36,604.8	38,520.4	5,179.7	18,390.4	7,968.6	514,902.5	21,499.4	536,401.9	2023
81,996.8	44,457.5	4,575.0	20,379.6	7,949.9	567,154.9	28,365.5	595,520.4	2024
33,133.3	37,989.4	5,257.9	18,390.4	8,162.5	493,921.6	21,533.5	515,455.1	2. 2024
34,132.6	38,266.1	5,469.0	18,390.4	8,162.5	526,303.3	21,984.8	548,288.1	3
33,296.6	39,501.5	5,485.1	18,390.4	8,094.8	489,657.2	22,573.8	512,231.0	4
34,148.3	39,836.0	5,507.0	18,390.4	8,085.4	497,218.0	23,167.6	520,385.6	5
58,739.1	42,484.0	5,408.6	19,420.0	8,085.5	539,487.7	24,181.4	563,669.1	6
58,228.1	43,570.0	5,574.8	19,420.0	8,027.0	516,035.8	24,194.5	540,230.3	7
59,377.9	42,052.4	4,503.0	19,420.0	8,017.7	529,627.6	24,801.4	554,429.0	8
59,394.9	42,383.9	4,627.5	19,420.0	8,017.7	537,242.4	25,247.0	562,489.4	9
59,175.9	41,473.5	4,685.7	19,420.0	7,949.8	513,075.5	26,383.9	539,459.4	10
59,204.2	42,418.5	4,603.8	19,420.0	7,949.8	523,201.1	26,965.5	550,166.6	11
81,996.8	44,457.5	4,575.0	20,379.6	7,949.9	567,154.9	28,365.5	595,520.4	12
80,106.4	43,855.6	4,675.6	20,379.6	8,149.6	556,564.1	28,783.7	585,347.8	1. 2025
80,813.8	43,747.8	4,728.0	20,379.6	8,135.6	545,794.0	23,523.3	569,317.3	2 p)

Note: 1) Includes treasury checks, treasury funds pending collection, checks & bills.

2) Includes foreign currency loans.

3) Includes government bonds, government-guaranteed bonds, etc.

4) Includes subscriptions to Export-Import Bank of Korea, Korea Housing Finance Corporation etc.

5) Domestic inter-office account (dr.), suspense receivables, exchange revaluation reserves (dr.), due from domestic banks in foreign currency, etc.

6) Includes subscriptions in form of securities.

Source: The Bank of Korea.

7) Includes deposits of National Investment Fund and the Bounty Fund on Worker's Property Formation.

8) Net book value.

9) Monetary stabilization account with competitive bidding process (Implemented since Oct. 2010)

10) Domestic inter-office account(cr.), suspense payable, guarantees received, exchange revaluation reserves(cr.), allowances, etc.

11) Deposits in Won of IMF and other international financial institutions.

12) Consists of legal reserves and voluntary reserves.

6. 화 폐 발 행 잔 액

Bank Notes and Coins in Circulation

단위: 100만 원

In million won

	발 행 잔 액 ¹⁾	평 균 ²⁾	최 고	최 저
	In circulation	Average	Highest	Lowest
2015	86,757,133	80,818,782	86,863,160	74,944,785
2016	97,382,263	92,462,447	97,676,186	86,757,133
2017	107,907,643	103,028,570	110,694,591	97,382,263
2018	115,389,473	111,562,544	116,454,729	107,895,457
2019	125,698,872	120,185,419	125,698,872	115,389,473
2020	147,556,869	137,178,676	147,556,869	125,698,872
2021	167,571,891	157,902,077	167,583,627	147,556,869
2022	174,862,272	175,385,395	181,252,715	167,571,891
2023	181,094,701	177,432,011	181,980,699	173,985,558
2024	193,151,964	187,749,097	193,151,964	181,094,701
2023. 2	175,205,322	176,749,767	178,914,705	175,205,322
3	174,006,237	174,430,037	175,205,322	173,985,558
4	175,027,991	174,412,900	175,027,991	174,006,237
5	176,837,241	176,109,331	176,837,241	175,027,991
6	176,538,763	176,731,349	176,917,989	176,493,786
7	177,027,544	176,747,727	177,027,544	176,538,763
8	176,836,363	176,877,847	177,189,088	176,666,293
9	181,925,589	179,040,369	181,925,589	176,828,777
10	179,816,936	180,922,105	181,980,699	179,812,781
11	179,593,333	179,534,633	179,786,814	179,376,256
12	181,094,701	180,221,244	181,094,701	179,645,222
2024. 1	184,806,021	182,035,458	184,806,021	181,094,701
2	186,304,112	186,865,451	187,393,997	185,713,006
3	184,838,213	185,327,570	186,304,112	184,745,180
4	185,689,266	185,140,491	185,689,266	184,832,288
5	186,818,425	186,536,886	186,949,489	185,689,266
6	186,916,673	186,868,105	187,009,044	186,750,358
7	187,622,497	187,173,779	187,622,497	186,894,254
8	188,597,727	187,794,255	188,597,727	187,482,187
9	191,623,764	191,515,113	192,344,443	188,597,727
10	190,444,714	190,930,504	191,635,427	190,441,168
11	191,054,164	190,745,790	191,120,046	190,429,031
12	193,151,964	192,055,764	193,151,964	191,054,164
2025. 1	199,598,242	196,629,087	199,598,242	193,151,964
2	198,015,225	198,908,737	199,823,035	198,015,225
3	196,885,428	197,359,172	198,015,225	196,885,428

주: 1) 연월말 화폐발행잔액

Note: 1) Figures at the end of period

2) 연평균은 해당 연도중 매 월평균의 산술평균

2) Annual averages are arithmetic averages of average monthly figures

자료: 한국은행 발권국 발권기획팀

Source: The Bank of Korea.

7. 권화종별 화폐발행잔액

Bank Notes and Coins in Circulation by Denomination

단위: 100만 원

In million won

	총액 ¹⁾	은행권						주 화
			50,000원권	10,000원권	5,000원권	1,000원권	500원권 이하	
			50,000 won	10,000 won	5,000 won	1,000 won	500won & below	
	Total	Bank notes	50,000 won	10,000 won	5,000 won	1,000 won	500won & below	Coins
2015	86,757,133	84,361,977	64,323,613	17,229,858	1,307,120	1,487,878	13,508	2,269,391
2016	97,382,263	94,908,354	75,775,159	16,244,699	1,346,155	1,528,833	13,507	2,345,917
2017	107,907,643	105,415,405	86,577,948	15,860,619	1,383,679	1,579,651	13,507	2,358,070
2018	115,389,473	112,878,894	94,726,752	15,147,215	1,393,731	1,597,690	13,506	2,375,467
2019	125,698,872	123,177,141	105,394,390	14,734,738	1,416,004	1,618,503	13,505	2,380,224
2020	147,556,869	145,056,450	124,510,090	17,487,762	1,413,967	1,631,125	13,505	2,357,455
2021	167,571,891	165,096,229	144,211,130	17,821,957	1,434,035	1,615,602	13,505	2,332,172
2022	174,862,272	172,387,726	152,940,739	16,375,055	1,438,952	1,619,476	13,504	2,328,447
2023	181,094,701	178,643,428	159,867,892	15,701,670	1,438,410	1,621,954	13,504	2,300,773
2024	193,151,964	190,748,322	171,887,196	15,762,123	1,454,709	1,630,791	13,503	2,252,358
2023. 2	175,205,322	172,733,764	153,033,649	16,561,972	1,475,238	1,649,400	13,504	2,325,461
3	174,006,237	171,539,785	152,301,760	16,138,491	1,454,911	1,631,119	13,504	2,320,356
4	175,027,991	172,563,682	153,391,216	16,096,019	1,442,273	1,620,671	13,504	2,316,640
5	176,837,241	174,374,497	155,141,213	16,168,494	1,434,165	1,617,123	13,504	2,315,084
6	176,538,763	174,076,217	155,158,707	15,867,712	1,426,077	1,610,217	13,504	2,314,137
7	177,027,544	174,566,412	155,665,936	15,861,492	1,418,762	1,606,719	13,504	2,312,725
8	176,836,363	174,377,248	155,743,333	15,601,915	1,415,652	1,602,844	13,504	2,310,709
9	181,925,589	179,467,224	159,516,792	16,805,085	1,476,175	1,655,668	13,504	2,309,960
10	179,816,936	177,360,501	158,110,893	16,129,487	1,460,754	1,645,863	13,504	2,308,032
11	179,593,333	177,140,729	158,291,225	15,758,290	1,446,689	1,631,022	13,504	2,304,204
12	181,094,701	178,643,428	159,867,892	15,701,670	1,438,410	1,621,954	13,504	2,300,773
2024. 1	184,806,021	182,357,801	163,091,977	16,131,440	1,473,963	1,646,918	13,503	2,297,723
2	186,304,112	183,859,251	164,351,456	16,356,585	1,484,055	1,653,652	13,503	2,294,366
3	184,838,213	182,399,466	163,392,758	15,884,895	1,467,987	1,640,322	13,503	2,288,253
4	185,689,266	183,256,755	164,381,860	15,771,992	1,457,215	1,632,186	13,503	2,282,020
5	186,818,425	184,390,505	165,605,806	15,693,186	1,451,114	1,626,896	13,503	2,277,432
6	186,916,673	184,492,415	165,928,541	15,487,328	1,443,327	1,619,716	13,503	2,273,773
7	187,622,497	185,202,826	166,695,652	15,442,693	1,434,550	1,616,429	13,503	2,269,192
8	188,597,727	186,180,593	167,534,446	15,550,979	1,455,401	1,626,265	13,503	2,266,656
9	191,623,764	189,208,047	169,882,123	16,172,414	1,485,705	1,654,302	13,503	2,265,248
10	190,444,714	188,032,698	169,167,589	15,729,719	1,475,837	1,646,050	13,503	2,261,551
11	191,054,164	188,647,075	169,909,612	15,624,098	1,463,726	1,636,136	13,503	2,256,627
12	193,151,964	190,748,322	171,887,196	15,762,123	1,454,709	1,630,791	13,503	2,252,358
2025. 1	199,598,242	197,195,345	177,292,183	16,708,111	1,510,109	1,671,439	13,503	2,251,614
2	198,015,225	195,616,361	176,276,515	16,171,847	1,495,708	1,658,789	13,503	2,247,582
3	196,885,428	194,492,558	175,657,681	15,689,605	1,484,681	1,647,088	13,502	2,241,591

주: 1) 기념은행권, 기념주화 포함
 자료: 한국은행 발권국 발권기획팀

Note: 1) Include commemorative banknote, commemorative coins.
 Source: The Bank of Korea.

8. M2(광의통화) 상품별 구성내역(말잔) M2 (Broad Money) by Type (End of)

단위: 10억원

In billion won

	M2(광 의 통 화)				
	Broad money	Currency in circulation	Demand deposits	Transferable savings deposits	Money market funds
2019	2,913,609.6	114,523.9	260,962.1	577,436.8	55,847.2
2020	3,199,835.7	136,152.6	345,555.0	716,121.3	76,521.1
2021	3,613,687.6	156,264.2	409,524.9	806,547.5	79,490.6
2022	3,758,235.5	162,855.8	374,836.6	699,290.9	55,536.1
2023	3,904,552.6	170,324.0	363,207.4	712,665.0	76,261.1
2024	4,160,355.8	182,672.2	370,536.0	744,673.6	101,749.0
2024. 2	3,967,852.0	173,341.7	364,708.7	693,061.4	95,308.8
3	4,014,175.2	173,576.4	375,475.1	726,771.6	99,325.4
4	3,971,094.3	174,439.7	361,430.5	686,389.9	102,033.4
5	4,009,360.8	175,441.6	360,039.1	693,400.3	106,075.5
6	4,040,147.1	175,915.2	372,264.7	718,580.2	98,476.6
7	4,042,364.7	176,368.0	357,803.1	687,034.8	109,317.2
8	4,072,330.6	176,777.9	366,850.5	687,988.2	104,959.5
9	4,076,483.0	178,672.4	368,534.3	698,642.2	94,730.2
10	4,117,633.7	179,120.9	360,318.7	698,324.0	103,872.2
11	4,157,642.5	180,377.2	364,002.3	703,345.1	115,721.2
12	4,160,355.8	182,672.2	370,536.0	744,673.6	101,749.0
2025. 1	4,178,654.9	188,618.2	369,066.8	715,629.0	113,489.2
2 p)	4,217,711.1	186,026.4	372,390.8	719,148.5	118,599.1

	만기2년미만 정기예적금	수익증권	시장성상품	만기2년미만 금융채	만기2년미만 금전신탁	기타
	Short term time & savings deposits	Beneficiary certificates	CDs, RPs, cover bills	Short term financial debentures	Short term money in trust	Others
2019	1,188,571.9	215,517.2	18,989.6	82,393.0	255,705.4	143,662.5
2020	1,191,837.0	207,819.1	12,874.3	87,460.1	258,779.7	166,715.5
2021	1,283,287.5	250,926.3	28,465.2	107,036.3	308,870.7	183,274.4
2022	1,594,613.2	241,472.5	33,361.2	129,199.7	267,881.5	199,188.0
2023	1,648,838.2	299,085.5	55,897.6	129,206.5	248,121.1	200,946.2
2024	1,744,669.5	368,192.8	39,122.9	136,023.9	250,439.0	222,276.9
2024. 2	1,691,083.5	309,106.7	45,150.0	133,828.8	267,357.1	194,905.3
3	1,685,207.0	318,300.7	44,042.9	134,958.6	258,261.8	198,255.7
4	1,684,837.9	322,823.1	48,565.3	136,594.1	257,736.2	196,244.2
5	1,702,850.7	330,751.9	50,706.2	139,610.4	256,987.0	193,498.1
6	1,704,031.6	337,664.5	48,230.6	139,464.5	246,724.3	198,794.9
7	1,722,090.3	347,064.4	47,249.1	134,534.1	255,088.4	205,815.3
8	1,738,730.2	350,377.3	43,545.1	133,820.5	256,959.7	212,321.7
9	1,746,673.9	352,977.4	39,682.2	136,461.8	246,654.3	213,454.3
10	1,763,116.5	359,435.5	41,076.7	143,017.9	257,777.6	211,573.7
11	1,772,799.0	362,096.2	39,992.9	143,428.1	265,149.6	210,730.9
12	1,744,669.5	368,192.8	39,122.9	136,023.9	250,439.0	222,276.9
2025. 1	1,747,006.9	377,108.4	36,359.7	137,465.9	270,933.2	222,977.6
2 p)	1,767,455.1	388,629.4	35,699.0	133,992.1	279,157.9	216,612.8

자료: 한국은행 경제통계국 금융통계팀

Source: The Bank of Korea.

9. 예금은행 지급준비액(신기준, 평균)¹⁾

Reserves of Commercial & Specialized Banks (New Version, Average of)

단위: 10억원

In billion won

	지급준비대상예금	실제지급준비액 (A)			필요지급 준비액	초과지급 준비액
			시재금	지준예치금		
	Deposits	Reserves (A)	Cash	Deposits with	Required reserves (B)	Excess reserves (A-B)
2019	1,569,475.4	66,304.9	8,065.2	58,239.9	64,147.4	2,157.6
2020	1,719,935.5	77,936.2	8,193.3	69,743.1	74,403.6	3,532.6
2021	1,899,691.1	90,995.5	8,258.7	82,736.8	86,873.2	4,122.3
2022	2,072,692.7	95,697.5	8,296.8	87,400.7	92,253.9	3,443.5
2023	2,136,119.9	89,833.5	7,926.4	81,907.1	88,010.2	1,823.4
2024	2,227,460.9	91,264.3	7,664.6	83,599.7	90,907.9	356.3
2023. 1	2,099,250.4	90,582.5	8,546.0	82,036.5	87,259.8	3,322.7
2	2,089,528.8	90,103.5	9,036.4	81,067.1	86,506.8	3,596.7
3	2,112,358.5	91,143.9	8,027.4	83,116.6	87,856.9	3,287.0
4	2,110,893.7	91,457.6	7,391.3	84,066.3	88,149.7	3,307.8
5	2,111,702.5	90,972.0	7,365.9	83,606.1	87,621.8	3,350.2
6	2,131,092.9	91,511.5	7,873.3	83,638.2	88,227.7	3,283.8
7	2,154,917.2	89,171.2	7,596.9	81,574.3	89,079.4	91.8
8	2,153,837.6	88,524.6	7,741.8	80,782.8	88,249.9	274.7
9	2,158,377.9	88,466.4	7,993.4	80,473.0	88,149.5	316.9
10	2,159,613.0	88,590.4	8,455.5	80,134.9	88,257.7	332.7
11	2,171,644.2	88,283.0	7,808.9	80,474.1	87,929.0	354.0
12	2,180,222.2	89,195.8	7,280.3	81,915.5	88,833.7	362.1
2024. 1	2,160,217.5	88,206.3	7,583.9	80,622.3	87,831.0	375.3
2	2,181,162.1	89,031.4	8,433.4	80,598.1	88,660.4	371.0
3	2,214,055.1	91,734.0	8,125.8	83,608.2	91,364.7	369.3
4	2,215,962.5	91,894.8	7,397.5	84,497.3	91,526.6	368.2
5	2,208,131.8	90,946.2	7,420.9	83,525.3	90,580.5	365.7
6	2,228,132.2	91,623.8	7,507.0	84,116.8	91,266.2	357.6
7	2,229,451.5	91,325.6	7,219.6	84,105.9	90,990.7	334.8
8	2,233,766.8	91,103.3	7,567.8	83,535.5	90,743.1	360.3
9	2,247,768.2	91,733.5	8,391.5	83,342.1	91,395.7	337.8
10	2,258,223.1	91,885.6	8,109.1	83,776.5	91,548.2	337.4
11	2,270,101.9	92,193.2	7,304.4	84,888.8	91,855.6	337.7
12	2,282,557.8	93,493.6	6,914.6	86,579.0	93,132.7	360.9
2025. 1	2,270,830.8	93,101.9	7,725.8	85,376.1	92,753.4	348.5

주: 1) 산업은행 포함
 자료: 한국은행 금융시장국 시장운영팀

Note: 1) Includes Commercial Bank.
 Source: The Bank of Korea.

10. 예금은행 예금주별 예금(말잔)

Deposits at Commercial & Specialized Banks by Depositor (End of)

단위: 10억원

In billion won

	총 예금			요구불 예금			저축성 예금		
	Total deposits	가계 Households	기업 Corporations	Demand deposits	가계 Households	기업 Corporations	Time and savings deposits	가계 Households	기업 Corporations
2018	1,394,987.3	618,442.2	425,877.8	202,394.8	75,522.0	79,724.2	1,192,592.6	542,920.2	346,153.6
2019	1,515,519.5	668,953.5	456,856.4	224,547.7	85,753.3	90,380.4	1,290,971.8	583,200.2	366,476.0
2020	1,697,818.1	739,587.8	548,743.7	297,641.1	110,522.3	111,241.0	1,400,177.0	629,065.4	437,502.7
2021	1,869,023.7	787,750.6	613,875.5	357,636.7	141,857.1	129,368.4	1,511,387.1	645,893.5	484,507.1
2022	1,958,013.6	853,814.1	643,328.0	335,320.1	138,702.0	116,289.0	1,622,693.5	715,112.1	527,039.0
2023	1,993,056.0	925,981.5	637,501.8	322,962.1	139,662.8	115,061.1	1,670,093.9	786,318.7	522,440.6
2024	2,100,017.8	980,320.5	694,260.8	331,141.8	145,695.8	119,424.0	1,768,876.0	834,624.7	574,836.8
2023. 1	1,905,400.8	853,047.7	608,559.8	314,216.3	135,344.1	102,170.1	1,591,184.5	717,703.6	506,389.7
2	1,934,319.9	856,585.6	607,281.0	324,648.8	137,298.6	104,525.6	1,609,671.0	719,286.9	502,755.5
3	1,941,239.7	871,175.9	622,006.9	328,206.9	137,464.4	110,050.3	1,613,032.8	733,711.5	511,956.6
4	1,921,118.3	884,266.9	592,767.3	323,450.6	141,721.5	102,874.5	1,597,667.7	742,545.5	489,892.8
5	1,926,861.5	879,886.8	591,132.0	327,408.3	136,384.4	107,342.0	1,599,453.2	743,502.4	483,790.1
6	1,968,232.6	887,662.6	625,939.5	335,260.4	137,585.4	115,766.9	1,632,972.1	750,077.2	510,172.5
7	1,944,908.0	900,161.2	596,220.6	322,033.0	139,888.4	102,331.2	1,622,875.1	760,272.8	493,889.4
8	1,959,811.0	902,036.5	604,002.2	320,862.6	136,663.6	106,503.5	1,638,948.4	765,373.0	497,498.7
9	1,976,365.2	913,938.9	615,349.0	323,946.8	140,661.7	106,989.4	1,652,418.4	773,277.1	508,359.7
10	1,962,956.4	908,786.2	604,836.1	313,353.9	138,498.7	101,827.9	1,649,602.5	770,287.5	503,008.2
11	1,981,278.7	911,611.0	612,585.3	317,574.7	136,922.5	104,490.7	1,663,704.0	774,688.6	508,094.6
12	1,993,056.0	925,981.5	637,501.8	322,962.1	139,662.8	115,061.1	1,670,093.9	786,318.7	522,440.6
2024. 1	1,964,188.4	926,055.8	608,701.4	315,117.3	136,306.5	106,219.2	1,649,071.2	789,749.3	502,482.2
2	2,013,610.0	941,265.2	616,783.1	330,390.0	145,324.6	104,656.7	1,683,219.9	795,940.6	512,126.5
3	2,049,930.9	956,543.3	649,919.7	346,377.2	150,858.1	111,713.7	1,703,553.6	805,685.2	538,206.0
4	2,000,338.5	955,759.1	610,446.0	333,683.8	148,607.6	103,656.2	1,666,654.7	807,151.4	506,789.8
5	2,015,348.6	956,436.6	618,181.9	330,668.3	146,890.1	105,211.7	1,684,680.3	809,546.5	512,970.3
6	2,054,718.5	966,974.5	650,545.3	341,892.1	149,497.6	112,255.5	1,712,826.4	817,476.9	538,289.9
7	2,026,573.5	964,328.4	631,289.6	327,786.5	146,132.1	103,896.5	1,698,787.1	818,196.3	527,393.2
8	2,050,600.5	965,778.2	637,634.5	334,615.1	147,147.8	105,460.5	1,715,985.3	818,630.4	532,174.0
9	2,070,818.2	966,159.5	655,213.5	338,244.6	145,638.1	108,026.7	1,732,573.6	820,521.5	547,186.8
10	2,072,068.2	970,098.2	654,556.6	326,953.5	145,901.1	104,113.7	1,745,114.7	824,197.1	550,442.9
11	2,082,831.7	976,695.9	658,314.2	329,955.3	144,889.2	106,690.6	1,752,876.4	831,806.7	551,623.7
12	2,100,017.8	980,320.5	694,260.8	331,141.8	145,695.8	119,424.0	1,768,876.0	834,624.7	574,836.8
2025. 1	2,073,334.0	978,161.3	653,102.1	334,853.8	141,469.0	114,941.8	1,738,480.2	836,692.3	538,160.3
2 ^{p)}	2,098,313.7	984,879.4	663,425.0	337,386.2	143,244.2	116,726.6	1,760,927.5	841,635.2	546,698.4

자료: 한국은행 경제통계국 금융통계팀

Source: The Bank of Korea.

11. 예금은행 종별 요구불예금(말잔)¹⁾²⁾³⁾⁴⁾

Demand Deposits at Commercial & Specialized Banks by Type (End of)

단위: 10억원

In billion won

	총액	당좌예금	가계당좌예금	보통예금	별단예금	공금예금	국고예금	여신관리예금
	Total	Checking	Household checking	Passbook	Temporary	Public	Treasury deposits	Credit control
2015	155,418.6	3,117.5	905.6	106,176.3	24,518.6	20,556.9	58.1	3.5
2016	179,939.3	4,069.4	1,007.4	125,160.5	25,572.6	23,985.3	60.9	2.2
2017	194,277.7	4,646.7	1,040.7	143,493.5	25,394.6	19,568.7	69.5	2.4
2018	202,394.8	4,665.1	934.3	153,043.4	26,437.7	17,187.5	63.5	3.0
2019	224,547.7	4,880.7	1,019.8	176,396.2	25,015.5	17,111.7	63.3	1.1
2020	297,641.1	6,261.4	1,276.5	225,924.7	28,061.6	35,957.5	103.1	0.3
2021	357,636.7	7,673.1	1,300.0	276,133.9	32,381.3	39,791.5	124.0	0.3
2022	335,320.1	6,806.2	977.5	267,604.8	29,098.8	30,269.3	82.8	0.2
2023	322,962.1	6,578.3	988.2	264,426.8	24,224.5	24,562.0	77.0	0.3
2024	331,141.8	6,439.6	991.3	277,733.1	24,148.0	19,483.0	78.9	0.2
2023. 1	314,216.3	4,850.5	945.6	253,812.7	25,923.8	27,857.3	428.8	2.1
2	324,648.8	4,593.9	973.8	260,009.9	25,911.8	32,237.0	424.9	0.8
3	328,206.9	5,698.9	974.8	269,870.5	26,252.8	24,113.8	661.8	0.4
4	323,450.6	5,194.1	1,004.0	267,197.7	25,653.9	23,120.9	618.0	0.3
5	327,408.3	5,266.2	977.6	267,320.5	25,229.6	27,469.8	522.9	0.9
6	335,260.4	5,825.7	980.1	276,583.8	25,699.2	23,932.6	925.8	0.1
7	322,033.0	4,745.4	979.1	265,661.6	23,821.0	24,080.3	764.2	1.1
8	320,862.6	4,708.3	982.8	262,309.7	23,874.1	26,474.5	590.6	0.6
9	323,946.8	6,324.3	979.3	268,227.0	24,278.7	21,672.9	528.8	2.5
10	313,353.9	4,976.5	967.2	257,884.3	23,882.1	23,344.3	435.8	0.9
11	317,574.7	4,643.0	961.8	257,828.8	23,808.2	28,279.2	295.4	0.9
12	322,962.1	6,578.3	988.2	264,426.8	24,224.5	24,562.0	77.0	0.3
2024. 1	315,117.3	4,963.4	957.4	259,091.7	24,071.7	23,764.2	433.1	0.4
2	330,390.0	4,892.3	980.9	269,254.7	24,842.8	28,152.5	476.8	0.3
3	346,377.2	6,277.2	999.9	287,933.7	25,864.9	22,553.0	704.0	0.1
4	333,683.8	4,703.3	988.5	279,832.9	25,297.0	20,230.3	611.0	0.7
5	330,668.3	4,440.7	980.1	276,266.7	24,635.6	21,730.2	556.2	0.0
6	341,892.1	6,020.5	1,019.1	287,022.4	25,140.5	19,803.0	745.8	0.1
7	327,786.5	4,185.7	985.2	277,337.0	23,638.9	18,863.0	651.6	0.5
8	334,615.1	4,739.7	996.3	280,342.3	23,993.8	21,917.5	530.9	0.0
9	338,244.6	6,968.4	975.8	282,861.3	23,862.9	20,950.2	507.3	0.6
10	326,953.5	4,407.4	992.2	274,669.2	24,000.0	20,371.7	452.9	0.4
11	329,955.3	4,944.9	1,001.2	273,508.5	24,567.9	23,492.5	326.2	0.1
12	331,141.8	6,439.6	991.3	277,733.1	24,148.0	19,483.0	78.9	0.2
2025. 1	334,853.8	7,149.4	994.0	279,983.7	24,864.1	19,213.6	424.9	2.5
2 p)	337,386.2	5,333.5	1,008.4	279,084.1	24,770.0	24,391.5	502.1	0.2

주: 1) 산업은행이 예금은행으로 분류된 2002년 1월부터 동 기관분 포함 Note: 1) Includes Korea Development Bank since Jan. 2002 when it was reclassified into Commercial & specialized banks.

2) 외화예금 및 동업자예금 제외

2) Excludes foreign currency deposits & interbank deposits.

3) 정기적금내 가계우대정기적금 포함

3) Installment savings include household preferential installment savings deposits.

4) 주택부금내 근로자주택마련저축 포함

4) Housing installments includes worker's savings for housing loans.

자료: 한국은행 경제통계국 금융통계팀

Source: The Bank of Korea.

12. 예금은행 종별 저축성예금¹⁾²⁾

Time and Savings Deposits at Commercial & Specialized Banks by Type

단위: 10억원

In billion won

	총액	정기예금	정기적금 ³⁾	상호부금	주택부금 ⁴⁾	근로자 우대저축	저축예금	기업자유 예금	목돈마련 저축
	Total	Time	Installment savings	Mutual installments	Housing installments	Worker's preferential sav. deposits	Savings	Company savings	Workman's property formation
2015	1,008,308.8	569,554.2	36,173.3	14,468.0	910.5	1.7	210,102.9	166,047.4	6,817.3
2016	1,061,034.4	586,976.6	35,459.4	12,662.8	833.9	1.4	234,215.9	177,872.1	10,092.5
2017	1,111,280.7	617,469.9	34,246.6	10,146.2	761.1	1.0	245,564.2	188,050.9	12,869.8
2018	1,192,592.6	694,015.6	33,291.1	10,371.1	688.3	0.9	243,203.8	194,365.2	14,825.8
2019	1,290,971.8	742,576.9	36,197.5	12,102.2	625.4	0.9	270,510.6	210,996.8	16,659.4
2020	1,400,177.0	734,159.3	39,263.9	11,983.7	569.8	0.8	333,868.4	266,647.1	12,589.6
2021	1,511,387.1	778,971.0	33,846.8	9,994.2	537.5	0.8	361,093.5	314,458.5	11,481.7
2022	1,622,693.5	976,556.5	41,093.3	7,248.7	502.5	0.7	290,510.2	299,236.5	6,724.5
2023	1,670,093.9	1,000,801.2	59,104.8	6,815.4	463.8	0.7	291,731.0	308,945.3	1,496.3
2024	1,768,876.0	1,072,049.3	57,035.6	6,654.2	420.8	0.6	314,438.1	316,578.0	993.1
2023. 1	1,591,184.5	976,605.8	41,630.0	7,087.7	497.2	0.7	284,914.0	273,741.9	5,905.7
2	1,609,671.0	979,032.4	42,835.7	7,082.0	492.5	0.7	286,209.4	287,459.4	5,765.9
3	1,613,032.8	970,909.5	44,423.1	7,059.4	488.2	0.7	292,903.5	292,888.4	3,571.7
4	1,597,667.7	965,762.3	46,614.0	7,210.0	485.3	0.7	293,855.5	280,119.0	2,836.3
5	1,599,453.2	978,233.5	48,115.4	7,420.4	482.4	0.7	288,968.3	273,019.5	2,432.3
6	1,632,972.1	981,612.9	49,669.4	7,548.2	479.4	0.7	290,576.8	300,118.1	2,189.0
7	1,622,875.1	994,250.2	51,600.5	7,687.3	477.0	0.7	289,933.7	276,128.9	2,021.2
8	1,638,948.4	1,007,691.9	53,375.4	7,764.6	474.3	0.7	288,535.0	278,474.2	1,860.8
9	1,652,418.4	1,003,417.0	55,518.9	7,831.0	472.1	0.7	291,074.8	291,562.2	1,775.0
10	1,649,602.5	1,013,288.2	56,789.9	7,579.8	469.3	0.7	286,647.2	282,388.0	1,680.0
11	1,663,704.0	1,026,836.8	58,080.3	7,159.3	466.3	0.7	284,741.3	284,076.6	1,592.6
12	1,670,093.9	1,000,801.2	59,104.8	6,815.4	463.8	0.7	291,731.0	308,945.3	1,496.3
2024. 1	1,649,071.2	1,017,433.9	59,946.5	6,707.6	460.4	0.7	289,473.3	272,910.9	1,409.5
2	1,683,219.9	1,041,345.0	45,751.9	6,732.7	457.3	0.7	302,295.7	284,555.5	1,356.8
3	1,703,553.6	1,027,000.6	44,465.2	6,706.9	454.0	0.6	305,754.6	317,135.3	1,316.4
4	1,666,654.7	1,022,227.6	46,341.7	6,802.8	452.4	0.6	303,916.5	284,905.6	1,288.1
5	1,684,680.3	1,038,258.0	48,204.0	6,935.4	450.2	0.6	300,585.1	288,268.7	1,261.8
6	1,712,826.4	1,037,638.5	49,914.7	7,066.2	448.1	0.6	304,892.5	310,909.7	1,240.8
7	1,698,787.1	1,053,190.1	51,839.4	7,129.2	445.7	0.6	304,082.8	280,180.9	1,203.1
8	1,715,985.3	1,067,732.8	52,682.4	7,172.6	443.4	0.6	304,710.5	281,367.5	1,162.3
9	1,732,573.6	1,073,444.6	54,306.0	7,248.0	441.5	0.6	303,131.0	292,164.4	1,127.5
10	1,745,114.7	1,087,729.9	55,560.5	7,163.4	429.6	0.6	306,390.2	286,037.8	1,092.8
11	1,752,876.4	1,095,186.7	56,515.2	6,969.8	425.0	0.6	308,358.9	283,656.5	1,055.1
12	1,768,876.0	1,072,049.3	57,035.6	6,654.2	420.8	0.6	314,438.1	316,578.0	993.1
2025. 1	1,738,480.2	1,069,858.1	55,897.7	6,470.6	417.6	0.6	317,458.7	286,719.4	952.8
2 p)	1,760,927.5	1,085,794.7	55,582.0	6,351.8	413.9	0.6	320,080.8	291,089.0	913.2

주: 1) 산업은행이 예금은행으로 분류된 2002년 1월부터 동 기관본 포함 Note: 1) Includes Korea Development Bank since Jan. 2002 when it was reclassified into Commercial & specialized banks.

2) 외화예금 및 동업자예금 제외

2) Excludes foreign currency deposits & interbank deposits.

3) 가계우대정기적금 포함

3) Includes household preferential installment savings deposits.

4) 근로자주택마련저축 포함

4) Includes worker's savings for housing loans.

자료: 한국은행 경제통계국 금융통계팀

Source: The Bank of Korea.

13. 예금은행 지역별 예금(말잔)¹⁾ Deposits at Commercial & Specialized Banks by Province (End of)

단위: 10억원

In billion won

	전국	서울	부산	대구	인천	광주	대전	울산	세종
	Total	Seoul	Busan	Daegu	Incheon	Gwangju	Daejeon	Ulsan	Sejong
2020	1,697,818.1	898,371.8	101,058.8	57,156.5	51,948.8	28,573.7	38,725.4	18,231.6	14,025.4
2021	1,869,023.7	1,025,793.2	96,071.3	60,019.8	57,520.5	30,480.8	40,425.1	19,383.7	14,049.4
2022	1,958,013.6	1,052,968.4	97,641.3	61,797.7	59,331.1	31,619.4	46,349.8	21,986.8	14,857.5
2023	1,993,056.0	1,052,486.4	102,757.8	64,813.4	59,325.2	31,247.9	47,843.4	23,085.4	14,276.0
2024	2,100,017.8	1,127,790.7	114,492.5	68,234.3	60,333.1	32,017.1	49,949.9	24,406.8	15,750.9
2024. 2	2,013,610.0	1,055,507.0	104,309.7	67,674.1	60,096.0	31,268.0	53,259.3	23,327.6	16,723.8
3	2,049,930.9	1,080,110.5	106,529.7	67,586.1	61,099.2	31,697.4	53,387.4	23,787.8	15,877.2
4	2,000,338.5	1,042,352.9	105,519.4	67,366.4	59,974.0	31,277.4	52,445.3	23,204.5	15,604.8
5	2,015,348.5	1,043,880.3	106,645.9	68,215.4	60,813.8	31,632.2	54,142.8	23,750.0	16,050.1
6	2,054,718.5	1,067,786.2	108,127.2	69,845.4	61,615.0	32,286.3	56,492.8	24,183.4	17,460.2
7	2,026,573.5	1,052,704.1	107,978.3	68,334.0	60,793.1	31,083.7	55,269.6	23,845.3	17,022.7
8	2,050,600.5	1,063,374.4	110,153.3	69,265.9	61,693.9	31,497.4	55,771.0	23,891.0	17,275.7
9	2,070,818.2	1,090,824.0	111,207.7	68,620.9	61,134.8	31,016.7	54,573.2	23,876.4	17,181.2
10	2,072,068.2	1,091,854.8	112,458.1	68,802.6	61,328.4	31,385.9	53,479.3	23,899.7	16,500.3
11	2,082,831.7	1,101,267.2	114,034.2	68,913.9	60,996.4	31,485.6	53,680.5	23,835.9	16,800.6
12	2,100,017.8	1,127,790.7	114,492.5	68,234.3	60,333.1	32,017.1	49,949.9	24,406.8	15,750.9
2025. 1	2,073,334.0	1,121,076.5	112,248.9	67,028.6	59,999.0	31,125.5	50,902.7	24,104.3	15,613.7
2 p)	2,098,313.7	1,122,403.5	114,594.3	69,165.4	61,131.8	31,339.4	55,703.3	24,640.1	15,240.1
	경기	강원	충북	충남	전북	전남	경북	경남	제주
	Gyeonggi	Gangwon	Chungbuk	Chungnam	Jeonbuk	Jeonnam	Gyeongbuk	Gyeongnam	Jeju
2020	251,734.3	24,939.5	23,634.2	27,669.5	38,260.0	25,070.1	36,756.8	51,352.9	10,308.9
2021	271,034.3	28,054.8	25,567.9	29,966.9	39,664.3	26,144.7	38,504.8	55,631.9	10,710.3
2022	287,943.2	31,030.4	28,913.8	34,212.4	41,468.5	30,052.0	46,034.7	59,099.9	12,706.5
2023	298,486.3	32,527.7	29,808.8	35,691.8	48,159.7	31,485.1	47,325.9	61,885.3	11,850.0
2024	305,756.2	33,492.8	30,112.2	36,199.2	46,265.6	30,516.8	47,791.6	65,469.7	11,438.3
2024. 2	295,560.7	35,565.5	30,430.6	36,216.4	48,401.2	32,177.1	47,425.4	62,814.7	12,853.0
3	299,875.8	38,092.7	30,728.2	36,666.8	49,380.3	31,844.4	48,721.7	62,966.6	11,579.2
4	293,791.2	37,864.0	30,273.1	35,909.0	48,935.0	31,211.0	47,992.0	61,895.4	14,723.0
5	295,556.7	38,375.7	30,759.6	36,746.7	50,983.3	31,493.4	48,720.0	62,979.3	14,603.4
6	301,778.2	39,001.1	31,061.1	36,950.0	51,423.0	31,752.7	49,050.1	62,700.7	13,205.2
7	297,493.0	38,016.7	30,377.8	36,098.7	50,294.9	31,006.8	48,308.0	62,252.6	15,694.2
8	301,252.4	38,290.9	30,848.0	36,938.0	50,511.5	31,484.0	49,154.1	63,369.9	15,829.0
9	300,386.6	36,976.5	30,651.3	36,795.0	49,832.0	31,051.7	49,295.5	63,313.7	14,080.9
10	301,344.6	37,055.7	30,532.7	36,553.1	47,165.8	31,197.9	49,746.6	64,000.6	14,762.2
11	302,342.7	35,167.5	30,644.1	37,204.1	47,358.2	31,951.0	49,555.3	64,924.4	12,670.1
12	305,756.2	33,492.8	30,112.2	36,199.2	46,265.6	30,516.8	47,791.6	65,469.7	11,438.3
2025. 1	296,119.2	34,145.0	29,729.3	35,367.0	45,911.5	30,774.0	46,082.3	61,599.7	11,506.9
2 p)	301,810.7	34,765.5	30,273.3	36,453.7	47,500.1	32,053.8	47,106.0	62,622.0	11,510.7

주: 1) 시도별 구분은 취급점포 소재지 기준임
자료: 한국은행 경제통계국 금융통계팀

Note: 1) Classification by province is based on the location of the handling branch (office).
Source: The Bank of Korea.

14. 예금은행 지역별 대출금(말잔)¹⁾

Loans and Discounts of Commercial & Specialized Banks by Province (End of)

단위: 10억원

In billion won

	전국	서울	부산	대구	인천	광주	대전	울산	세종
	Total	Seoul	Busan	Daegu	Incheon	Gwangju	Daejeon	Ulsan	Sejong
2020	1,893,716.2	726,164.1	132,190.5	88,740.3	102,078.5	42,161.3	39,341.3	30,498.2	9,864.7
2021	2,050,701.6	798,751.7	143,137.7	98,777.2	109,129.1	45,930.7	41,555.0	31,856.0	10,538.1
2022	2,165,861.1	871,746.6	148,637.2	103,005.7	113,533.0	47,386.8	42,121.4	32,268.4	10,777.9
2023	2,266,468.8	927,524.8	153,595.7	106,307.1	118,511.2	49,907.7	43,631.1	33,180.4	11,147.5
2024	2,388,996.3	984,817.7	159,739.9	109,442.9	124,733.4	52,419.0	47,511.1	35,751.7	11,608.5
2024. 2	2,286,010.8	941,235.5	154,464.0	105,933.4	119,046.8	50,507.2	44,192.3	33,351.1	11,090.3
3	2,295,440.4	946,819.4	154,947.6	106,477.7	119,704.9	50,781.2	44,300.6	33,499.4	11,059.7
4	2,312,960.6	956,371.4	155,548.3	107,036.5	120,823.9	51,231.1	44,450.1	33,757.0	11,153.3
5	2,327,198.0	961,165.6	156,273.0	107,681.1	121,913.1	51,620.7	45,163.3	34,000.3	11,227.1
6	2,338,124.2	966,536.1	156,187.5	108,075.6	122,893.3	51,734.8	45,579.9	34,540.2	11,204.4
7	2,352,799.6	973,086.6	157,211.2	108,530.4	123,202.0	52,024.4	45,908.7	34,697.2	11,456.1
8	2,369,543.7	980,673.5	157,924.9	108,872.5	123,702.9	52,378.3	46,431.3	35,044.0	11,568.5
9	2,380,422.7	983,783.5	159,159.1	109,235.9	124,460.8	52,406.4	47,190.1	35,142.6	11,639.8
10	2,393,352.9	989,567.5	160,226.1	109,913.3	124,823.5	52,501.5	47,201.1	35,447.2	11,640.9
11	2,397,971.4	991,546.7	160,627.5	110,008.1	124,895.9	52,605.8	47,529.9	35,761.7	11,635.7
12	2,388,996.3	984,817.7	159,739.9	109,442.9	124,733.4	52,419.0	47,511.1	35,751.7	11,608.5
2025. 1	2,398,711.0	989,722.3	160,170.1	109,390.9	125,451.6	52,591.0	48,012.0	35,793.1	11,396.8
2 p)	2,407,181.5	993,374.0	160,766.2	109,650.9	126,313.1	52,877.5	47,882.7	35,921.5	11,534.9
	경기	강원	충북	충남	전북	전남	경북	경남	제주
	Gyeonggi	Gangwon	Chungbuk	Chungnam	Jeonbuk	Jeonnam	Gyeongbuk	Gyeongnam	Jeju
2020	419,831.8	22,831.4	28,669.1	41,097.0	33,132.0	26,806.6	47,189.5	82,937.6	20,182.3
2021	451,097.2	23,886.3	30,442.5	44,345.3	34,004.7	28,202.3	48,442.0	89,499.3	21,106.6
2022	464,688.9	24,591.1	31,219.6	45,997.8	34,480.8	31,393.6	50,349.7	92,070.4	21,592.3
2023	481,480.6	25,298.3	32,985.2	47,853.4	35,161.7	31,854.7	52,155.3	93,883.9	21,990.1
2024	508,925.3	26,143.7	35,811.9	50,248.8	36,988.1	31,510.2	53,827.9	96,796.6	22,719.6
2024. 2	484,014.7	25,304.4	33,335.3	48,143.0	35,412.2	31,860.1	52,089.6	94,078.3	21,952.6
3	485,506.2	25,244.7	33,415.7	48,299.6	35,366.0	31,850.1	52,056.8	94,242.4	21,868.4
4	488,644.2	25,338.7	33,893.2	48,555.2	35,570.4	32,094.8	52,444.8	94,044.6	22,003.2
5	491,535.9	25,532.5	34,354.0	48,946.8	35,815.1	32,189.6	52,885.1	94,726.6	22,168.2
6	494,950.7	25,528.2	34,965.6	48,791.6	35,661.9	31,566.0	52,962.9	94,804.0	22,141.7
7	498,106.9	25,819.0	35,184.1	48,982.8	35,922.8	31,884.7	53,261.7	95,304.0	22,216.9
8	502,529.3	25,898.8	35,250.1	49,520.5	36,080.7	32,050.3	53,409.3	95,864.8	22,344.2
9	505,933.4	25,977.7	35,399.2	49,656.9	36,239.1	32,064.7	53,489.6	96,195.4	22,448.7
10	508,261.7	26,167.4	35,547.3	50,117.7	36,600.9	32,421.7	53,968.8	96,354.9	22,591.5
11	509,482.0	26,141.3	35,653.0	50,278.7	36,794.0	31,451.9	54,114.9	96,821.4	22,622.9
12	508,925.3	26,143.7	35,811.9	50,248.8	36,988.1	31,510.2	53,827.9	96,796.6	22,719.6
2025. 1	510,795.3	26,193.8	36,059.1	50,361.9	37,216.1	31,608.8	54,087.2	96,986.3	22,874.7
2 p)	512,224.8	26,376.0	36,229.7	50,496.8	37,405.6	31,781.2	54,117.1	97,252.8	22,976.7

주: 1) 시, 도별 구분은 취급점포 소재지 기준임

Note: 1) Classification by province is based on the location of the handling branch(office).

자료: 한국은행 경제통계국 금융통계팀

Source: The Bank of Korea.

15. 예금은행 자금별 대출금(말잔)

Loans and Discounts of Commercial & Specialized Banks by Fund (End of)

단위: 10억원

In billion won

	총대출금			금융자금			재정자금		
	Total loans & discounts	시설자금 Equipment	운전자금 Operation	Loans with banking funds	시설자금 Equipment	운전자금 Operation	Loans with gov't funds	시설자금 Equipment	운전자금 Operation
2015	1,346,815.8	337,325.7	1,009,490.2	1,320,628.9	322,249.3	998,379.7	26,186.9	15,076.4	11,110.5
2016	1,424,149.2	371,099.2	1,053,049.9	1,395,247.1	356,469.4	1,038,777.6	28,902.2	14,629.8	14,272.3
2017	1,504,333.3	404,000.0	1,100,333.3	1,472,305.7	389,696.9	1,082,608.8	32,027.6	14,303.1	17,724.5
2018	1,600,280.5	433,691.8	1,166,588.8	1,564,007.0	419,556.6	1,144,450.5	36,273.4	14,135.2	22,138.3
2019	1,698,612.9	461,367.5	1,237,245.4	1,661,219.2	447,630.2	1,213,589.0	37,393.7	13,737.3	23,656.4
2020	1,893,716.2	511,171.9	1,382,544.3	1,850,383.4	497,515.8	1,352,867.6	43,332.8	13,656.1	29,676.7
2021	2,050,701.6	576,529.8	1,474,171.8	2,002,891.3	562,210.9	1,440,680.4	47,810.3	14,319.0	33,491.4
2022	2,165,861.1	636,626.5	1,529,234.7	2,115,596.1	620,769.3	1,494,826.8	50,265.0	15,857.2	34,407.9
2023	2,266,468.8	684,802.4	1,581,666.4	2,217,619.8	668,905.2	1,548,714.6	48,849.0	15,897.2	32,951.7
2024	2,388,996.3	731,491.2	1,657,505.1	2,341,107.1	715,783.0	1,625,324.1	47,889.2	15,708.2	32,181.1
2023. 1	2,168,698.3	637,743.2	1,530,955.1	2,118,733.0	621,898.3	1,496,834.8	49,965.3	15,845.0	34,120.3
2	2,170,233.0	640,165.6	1,530,067.4	2,120,559.9	624,318.6	1,496,241.3	49,673.1	15,847.0	33,826.1
3	2,171,145.4	643,391.3	1,527,754.1	2,122,817.4	627,826.4	1,494,991.0	48,328.0	15,564.8	32,763.2
4	2,177,578.1	647,653.7	1,529,924.4	2,129,296.6	632,075.0	1,497,221.6	48,281.6	15,578.7	32,702.8
5	2,187,357.9	651,831.1	1,535,526.8	2,138,875.0	636,180.8	1,502,694.2	48,482.9	15,650.3	32,832.5
6	2,197,685.5	657,072.2	1,540,613.3	2,149,550.1	641,489.1	1,508,061.0	48,135.4	15,583.1	32,552.3
7	2,210,386.9	661,810.4	1,548,576.5	2,161,844.2	646,130.5	1,515,713.7	48,542.7	15,679.9	32,862.8
8	2,222,860.5	667,937.4	1,554,923.1	2,173,743.6	652,091.9	1,521,651.6	49,116.9	15,845.5	33,271.4
9	2,238,147.8	673,260.7	1,564,887.2	2,188,984.1	657,409.1	1,531,575.0	49,163.7	15,851.6	33,312.2
10	2,253,613.6	677,768.1	1,575,845.5	2,204,247.8	661,823.2	1,542,424.7	49,365.8	15,944.9	33,420.8
11	2,266,755.9	683,174.0	1,583,582.0	2,217,122.0	667,135.1	1,549,986.8	49,634.0	16,038.9	33,595.1
12	2,266,468.8	684,802.4	1,581,666.4	2,217,619.8	668,905.2	1,548,714.6	48,849.0	15,897.2	32,951.7
2024. 1	2,275,754.9	687,274.4	1,588,480.5	2,227,003.3	671,417.5	1,555,585.9	48,751.6	15,856.9	32,894.6
2	2,286,010.8	691,310.4	1,594,700.4	2,236,811.7	675,462.9	1,561,348.8	49,199.1	15,847.5	33,351.6
3	2,295,440.4	697,018.1	1,598,422.3	2,246,646.2	681,282.7	1,565,363.5	48,794.3	15,735.4	33,058.8
4	2,312,960.6	703,499.4	1,609,461.2	2,263,673.7	687,721.8	1,575,951.9	49,286.9	15,777.6	33,509.3
5	2,327,198.0	709,097.4	1,618,100.6	2,277,271.4	692,959.2	1,584,312.2	49,926.5	16,138.1	33,788.4
6	2,338,124.2	713,428.3	1,624,695.9	2,288,903.9	697,549.6	1,591,354.3	49,220.3	15,878.7	33,341.6
7	2,352,799.6	717,985.7	1,634,813.8	2,303,681.4	702,037.6	1,601,643.8	49,118.2	15,948.2	33,170.0
8	2,369,543.7	723,341.6	1,646,202.1	2,320,222.6	707,359.7	1,612,862.9	49,321.1	15,981.9	33,339.2
9	2,380,422.7	726,815.6	1,653,607.1	2,331,709.5	710,969.2	1,620,740.3	48,713.2	15,846.4	32,866.8
10	2,393,352.9	730,272.6	1,663,080.3	2,344,488.4	714,383.9	1,630,104.5	48,864.5	15,888.7	32,975.8
11	2,397,971.4	732,295.3	1,665,676.1	2,349,075.7	716,404.1	1,632,671.6	48,895.7	15,891.2	33,004.6
12	2,388,996.3	731,491.2	1,657,505.1	2,341,107.1	715,783.0	1,625,324.1	47,889.2	15,708.2	32,181.1
2025. 1	2,398,711.0	733,233.4	1,665,477.6	2,350,809.7	717,506.7	1,633,303.0	47,901.2	15,726.6	32,174.6
2 p)	2,407,181.5	737,367.3	1,669,814.1	2,358,525.4	721,570.7	1,636,954.6	48,656.1	15,796.6	32,859.5

자료: 한국은행 경제통계국 금융통계팀

Source: The Bank of Korea.

16. 예금은행 산업별 대출금¹⁾²⁾³⁾

Loans and Discounts of Commercial & Specialized Banks by Industry

단위: 10억원

In billion won

	총액 Total	농업, 임업 및 어업 Agriculture, forestry & fishing	광업 Mining & quarrying	제조업 Man u factu- ring	전기, 가스, 증기 및 공급업 Electricity, gas, steam & conditioning supply	건설업 Construc- tion	도매 및 소매업 Wholesale & retail trade	운수 및 창고업 Transportat- ion and storage	금융 및 보험업 Financial & insurance activities	부동산업 Real estate, activities	기타 Others
2015	783,088.0	19,341.2	1,107.5	302,617.1	9,906.9	30,512.5	97,440.3	23,466.0	27,449.3	131,735.5	139,511.6
2016	806,728.9	19,951.1	1,194.8	300,677.2	10,540.0	28,163.5	101,270.6	23,874.2	30,222.9	145,842.0	144,992.8
2017	843,655.5	20,777.5	940.3	310,390.4	10,700.6	27,398.7	105,282.6	24,661.4	32,706.8	164,902.9	145,894.3
2018	887,195.6	22,215.6	913.4	316,915.4	11,709.7	26,194.3	112,930.7	25,554.6	35,478.1	183,939.4	151,344.2
2019	930,894.2	24,203.1	955.4	323,125.6	12,099.8	27,863.9	122,297.7	25,835.0	36,165.8	201,251.3	157,096.8
2020	1,043,846.8	26,078.6	951.6	348,906.0	13,628.0	30,128.4	140,396.6	31,394.1	40,955.8	222,178.0	189,229.6
2021	1,140,596.6	27,566.5	900.8	365,247.5	17,436.9	33,390.7	154,580.7	32,413.3	47,096.2	251,867.2	210,096.9
2022	1,263,286.4	30,430.1	977.7	393,850.7	21,073.8	40,384.1	171,551.1	34,786.0	61,312.5	276,797.7	232,122.6
2023	1,350,510.1	32,241.3	958.6	420,377.8	21,066.8	42,760.3	179,674.0	35,095.5	70,923.4	299,236.2	248,176.2
2024	1,422,899.1	33,447.7	1,497.8	447,073.5	22,083.0	44,471.5	184,364.7	36,130.0	76,697.2	317,012.7	260,121.0
2020. 1/4	965,794.0	24,662.6	842.4	335,077.5	12,247.5	28,940.9	127,735.4	27,134.6	39,349.0	205,860.5	163,943.7
2/4	1,010,764.4	25,387.3	927.3	346,470.2	12,523.1	30,716.7	135,011.4	29,882.3	39,724.5	212,801.1	177,320.6
3/4	1,031,203.6	25,806.9	864.4	351,046.0	12,951.3	31,469.4	138,434.8	30,455.3	39,296.4	217,799.1	183,079.9
4/4	1,043,846.8	26,078.6	951.6	348,906.0	13,628.0	30,128.4	140,396.6	31,394.1	40,955.8	222,178.0	189,229.6
2021. 1/4	1,068,655.2	26,426.1	919.3	355,329.3	13,697.7	31,667.5	144,169.5	31,550.5	42,241.8	226,840.7	195,812.8
2/4	1,090,533.3	26,857.9	942.1	358,099.3	13,808.3	32,574.7	147,411.9	31,878.1	42,306.7	235,351.6	201,302.8
3/4	1,118,875.3	27,261.5	933.6	363,681.0	14,167.8	33,726.0	151,692.0	32,649.8	42,508.8	245,892.5	206,362.2
4/4	1,140,596.6	27,566.5	900.8	365,247.5	17,436.9	33,390.7	154,580.7	32,413.3	47,096.2	251,867.2	210,096.9
2022. 1/4	1,168,729.3	27,870.1	946.3	374,013.7	15,780.3	34,494.6	159,899.6	33,347.6	46,101.2	259,068.9	217,207.0
2/4	1,204,944.4	28,439.5	912.0	382,491.4	17,808.3	36,573.2	165,178.1	33,659.7	49,574.6	267,416.8	222,890.7
3/4	1,237,308.8	29,673.4	905.1	390,311.1	18,196.9	38,792.2	169,664.1	34,288.9	52,997.7	273,677.3	228,802.3
4/4	1,263,286.4	30,430.1	977.7	393,850.7	21,073.8	40,384.1	171,551.1	34,786.0	61,312.5	276,797.7	232,122.6
2023. 1/4	1,280,694.0	30,755.4	1,098.8	403,208.6	19,079.1	40,405.6	174,841.1	34,719.9	60,103.0	280,778.9	235,703.7
2/4	1,303,185.4	31,675.2	1,066.2	408,597.9	19,601.9	41,332.8	176,696.9	34,504.8	62,284.1	286,162.1	241,263.7
3/4	1,333,599.7	32,178.4	1,063.1	418,966.6	20,248.3	43,324.9	178,955.3	34,319.3	65,137.8	293,275.9	246,130.2
4/4	1,350,510.1	32,241.3	958.6	420,377.8	21,066.8	42,760.3	179,674.0	35,095.5	70,923.4	299,236.2	248,176.2
2024. 1/4	1,376,237.7	32,142.6	1,062.5	431,952.9	21,191.8	45,334.6	182,394.1	35,378.0	71,383.4	303,480.2	251,917.7
2/4	1,401,619.3	33,264.4	1,005.9	438,730.7	21,540.7	46,295.9	183,514.3	35,831.3	73,512.4	311,907.6	256,016.1
3/4	1,421,247.1	33,572.8	933.1	446,969.3	21,928.9	46,090.9	184,579.6	36,235.4	73,751.8	317,668.7	259,516.6
4/4	1,422,899.1	33,447.7	1,497.8	447,073.5	22,083.0	44,471.5	184,364.7	36,130.0	76,697.2	317,012.7	260,121.0

주: 1) 농협중앙회의 타은행을 통한 지자체협약대출금 중 일부 포함

2) 농협 및 수협중앙회의 회원조합을 통한 정책자금 대출금 포함

3) 한국표준산업분류 10차개정 기준

자료: 한국은행 경제통계국 금융통계팀

Note: 1) Includes some of loans with local government funds of NACF extended by other banks.

2) Includes the policy based loans of NACF and NFFC extended by their member cooperatives.

3) Based on the 10th revision of KISC.

Source: The Bank of Korea.

17. 가 계 신 용

Credit to Households

단위: 10억원

In billion won

	가계신용총계							
	Credit to households	Loans to households	가계대출					기타금융기관 등 Other financial corporations, etc.
			Depository corporations	Commercial & specialized banks	예금은행 (주택담보대출) (Household mortgage loans)		비은행예금취급기관 (주택담보대출) (Household mortgage loans)	
2017	1,450,627.4	1,369,837.2	974,569.5	660,677.8	464,208.5	313,891.6	114,104.5	395,267.7
2018	1,536,712.2	1,446,628.3	1,033,817.4	713,084.9	494,265.4	320,732.6	110,222.3	412,810.9
2019	1,600,600.7	1,504,881.6	1,083,982.0	767,718.8	533,966.4	316,263.2	99,778.9	420,899.6
2020	1,729,484.7	1,633,590.7	1,173,695.4	849,869.4	583,896.8	323,826.0	95,744.8	459,895.3
2021	1,862,908.4	1,757,065.1	1,261,485.9	910,104.9	629,561.9	351,380.9	104,916.6	495,579.2
2022	1,867,553.3	1,749,813.4	1,248,001.1	902,574.8	644,132.4	345,426.3	110,698.6	501,812.3
2023	1,885,451.2	1,767,252.8	1,233,861.3	915,958.7	672,110.2	317,902.6	105,600.1	533,391.5
2024 p)	1,927,259.8	1,806,997.5	1,276,372.0	966,097.2	727,848.9	310,274.8	111,959.0	530,625.5
2022. 1/4	1,862,949.5	1,756,294.6	1,254,501.2	905,600.2	632,170.2	348,901.0	106,589.7	501,793.4
2/4	1,868,426.7	1,757,096.9	1,255,249.9	905,484.4	634,447.6	349,765.5	109,296.2	501,847.0
3/4	1,871,108.0	1,756,763.5	1,252,127.4	902,946.1	637,605.7	349,181.4	111,358.2	504,636.0
4/4	1,867,553.3	1,749,813.4	1,248,001.1	902,574.8	644,132.4	345,426.3	110,698.6	501,812.3
2023. 1/4	1,853,067.5	1,738,580.2	1,226,067.8	890,451.5	642,032.4	335,616.3	108,143.2	512,512.5
2/4	1,861,299.6	1,747,352.5	1,223,078.9	894,500.1	647,830.4	328,578.9	106,076.4	524,273.6
3/4	1,878,427.3	1,761,712.5	1,228,284.3	904,548.2	659,363.1	323,736.1	105,412.9	533,428.2
4/4	1,885,451.2	1,767,252.8	1,233,861.3	915,958.7	672,110.2	317,902.6	105,600.1	533,391.5
2024. 1/4 p)	1,882,385.4	1,766,449.8	1,229,080.1	919,202.8	681,662.4	309,877.3	104,325.2	537,369.8
2/4	1,895,802.0	1,779,762.4	1,242,464.2	936,505.0	698,365.8	305,959.2	103,996.2	537,298.2
3/4	1,914,279.9	1,796,445.3	1,263,439.2	959,175.6	720,543.8	304,263.7	104,936.2	533,006.0
4/4	1,927,259.8	1,806,997.5	1,276,372.0	966,097.2	727,848.9	310,274.8	111,959.0	530,625.5

	판매신용							여신전문 기관 Specialized credit financial companies		
	보험기관 1)	연금기금 2)	여신전문 기관 Specialized credit financial companies	공적금융 4) 기관 Public financial institutions	기타금융 5) 중개회사 Other financial intermediaries	기타 6)				
2017	114,817.8	13,551.8	59,985.4	37,206.9	156,898.5	12,807.2	80,790.3	79,886.0		
2018	119,995.1	14,589.3	64,537.0	38,207.9	163,008.1	12,473.5	90,084.0	89,229.2		
2019	119,032.8	15,138.6	66,161.9	41,576.5	166,911.4	12,078.4	95,719.1	94,883.4		
2020	120,612.9	15,556.0	70,679.7	46,307.6	195,076.3	11,662.9	95,894.0	95,210.5		
2021	125,395.7	17,586.3	75,030.2	51,163.2	215,048.2	11,355.6	105,843.4	104,896.8		
2022	128,858.7	20,359.3	73,760.9	54,885.7	212,770.8	11,176.8	117,739.9	116,524.2		
2023	130,587.4	20,549.1	73,131.4	64,535.3	233,209.0	11,379.3	118,198.5	116,903.1		
2024 p)	129,968.1	19,845.2	76,160.6	66,510.4	226,454.0	11,687.2	120,262.3	119,096.7		
2022. 1/4	125,249.5	18,136.4	75,360.6	52,448.8	218,893.6	11,704.5	106,654.9	105,339.5		
2/4	125,944.7	18,729.8	76,504.5	53,243.8	216,202.9	11,221.3	111,329.8	109,994.9		
3/4	127,091.4	19,416.5	76,485.4	53,427.4	216,618.4	11,596.9	114,344.6	113,062.2		
4/4	128,858.7	20,359.3	73,760.9	54,885.7	212,770.8	11,176.8	117,739.9	116,524.2		
2023. 1/4	128,731.2	20,475.1	72,784.1	59,899.2	218,872.9	11,749.8	114,487.3	112,989.2		
2/4	129,339.4	20,360.1	72,680.0	64,607.2	225,987.5	11,299.4	113,947.1	112,559.3		
3/4	130,283.8	20,616.3	72,967.9	64,628.3	233,133.7	11,798.2	116,714.8	115,520.9		
4/4	130,587.4	20,549.1	73,131.4	64,535.3	233,209.0	11,379.3	118,198.5	116,903.1		
2024. 1/4 p)	128,495.5	20,087.6	72,862.5	69,474.6	234,465.4	11,984.1	115,935.6	114,794.1		
2/4	128,224.8	19,828.1	73,834.6	68,895.8	234,999.9	11,515.0	116,039.6	114,877.0		
3/4	128,883.4	19,746.0	75,031.9	66,919.3	230,311.9	12,113.4	117,834.6	116,643.3		
4/4	129,968.1	19,845.2	76,160.6	66,510.4	226,454.0	11,687.2	120,262.3	119,096.7		

주: 1) 생명보험회사, 손해보험회사, 우체국보험
 2) 공무원연금관리공단, 사립학교교원연금 등
 3) 카드회사, 할부금융회사 등
 4) 주택도시보증공사, 한국주택금융공사 등
 5) 증권회사, 자산유동화회사, 대부사업자 등
 6) 한국장학재단 등

자료: 한국은행 경제통계국 금융통계팀

Note: 1) Comprises life insurance companies, non-life insurance companies and postal insurance.
 2) Government employees pension service, pension for private school teachers, etc.
 3) Credit card companies, installment financing companies, etc.
 4) Korea Housing & Urban Guarantee Corporation, Korea housing finance corporation, etc.
 5) Securities companies, companies specializing in liquidization, loan companies, etc.
 6) Korea Student Aid Foundation, etc.

Source: The Bank of Korea.

18. 시장금리 ¹⁾²⁾

Market Interest Rates

단위: 연 %

In percent per annum

	무담보콜금리	채권수익률				Bond yields	
		통화안정증권 ⁵⁾				회사채 (3년물) ⁵⁾	
	Call rates	Monetary stabilization bonds				Corporate bonds (3years)	
	1일 물	91일 물	1년 물	2년 물		AA-등급 ⁴⁾	BBB-등급 ⁴⁾
	Overnight	91 days	1 year	2 years			
2020	0.700	0.772	0.828	0.935		2.128	8.410
2021	0.610	0.650	0.929	1.232		2.083	8.329
2022	2.021	2.141	2.638	3.121		4.155	10.006
2023	3.508	3.502	3.547	3.620		4.394	10.768
2024	3.443	3.302	3.146	3.156		3.676	9.760
2024. 4	3.518	3.463	3.389	3.444		3.974	10.189
5	3.530	3.447	3.387	3.444		3.876	10.054
6	3.547	3.443	3.352	3.311		3.708	9.824
7	3.518	3.370	3.210	3.130		3.542	9.614
8	3.531	3.285	3.048	2.990		3.418	9.400
9	3.529	3.202	2.921	2.937		3.448	9.335
10	3.321	3.094	2.860	2.915		3.486	9.342
11	3.245	3.043	2.824	2.906		3.428	9.248
12	3.055	2.969	2.698	2.701		3.236	9.014
2025. 1	3.053	2.881	2.636	2.630		3.229	8.989
2	2.965	2.850	2.623	2.663		3.206	8.972
3	2.754	2.717	2.628	2.650		3.161	8.922
4	2.769	2.554	2.452	2.420		2.980	8.733

	채권수익률				Bond yields	
	국채				Government bonds	
	국고채권 ⁵⁾				Treasury bonds	
	1년 물	3년 물	5년 물	10년 물	금융채 ³⁾⁵⁾	
	1 year	3 years	5 years	10 years	Financial debentures	
					1년 물	
					1 year	
2020	0.840	0.988	1.233	1.499		0.973
2021	0.917	1.392	1.719	2.067		1.119
2022	2.645	3.199	3.319	3.367		3.158
2023	3.533	3.573	3.589	3.641		3.790
2024	3.171	3.107	3.150	3.218		3.390
2024. 4	3.440	3.439	3.495	3.567		3.578
5	3.434	3.432	3.467	3.527		3.602
6	3.341	3.262	3.284	3.337		3.520
7	3.209	3.083	3.107	3.171		3.315
8	3.073	2.924	2.948	2.999		3.280
9	2.939	2.868	2.918	3.011		3.252
10	2.857	2.911	2.974	3.070		3.191
11	2.861	2.858	2.909	3.006		3.192
12	2.709	2.590	2.683	2.771		2.981
2025. 1	2.637	2.571	2.694	2.821		2.833
2	2.654	2.611	2.710	2.830		2.813
3	2.612	2.590	2.665	2.795		2.821
4	2.482	2.395	2.492	2.658		2.620

주: 1) 연평균금리는 일일금리의 단순평균

Note: 1) Yearly figures (except 'end of' data) are averages of the daily data.

2) 월 평균 (영업일 기준)

2) Monthly average on basis of business days.

3) 산금채 기준

3) Industrial finance debentures of Korea development bank.

4) 무보증사채 기준

4) Nonguaranteed bonds.

5) 금융투자협회의 채권수익률 공식관련규정 개정(2013년 10월 28일)에 따라 2013년 11월부터 소수점 3자리로 확대표기

5) The displayed number of decimal places has been changed from 2 to 3 digits according to the revision of KOFIA regulation since Nov. 2013.

자료: 한국은행 금융시장국 채권시장팀, 자금시장팀

Source: The Bank of Korea.

19. 지역별 어음부도율¹⁾

Dishonored Ratio by Province

단위: %

In percent

	전국	서울	부산	대구	인천	광주	대전	울산	경기
	Total	Seoul	Busan	Daegu	Incheon	Gwangju	Daejeon	Ulsan	Gyeonggi
2023. 10	0.22	0.18	0.16	0.03	0.09	6.47	0.35	0.12	0.51
11	0.30	0.28	0.28	0.37	0.19	0.87	2.02	0.20	0.24
12	0.06	0.05	0.05	0.00	0.01	1.06	0.86	0.06	0.03
2024. 1	0.07	0.05	0.05	0.03	0.78	0.86	0.11	0.02	0.37
2	0.06	0.06	0.03	0.03	0.06	0.70	0.00	0.04	0.12
3	0.27	0.27	0.12	0.22	0.05	0.15	0.00	0.35	0.69
4	0.25	0.22	0.19	0.51	0.20	0.27	0.03	0.00	0.82
5	0.24	0.22	0.62	0.11	0.94	0.21	0.10	0.27	0.21
6	0.16	0.14	0.25	0.37	0.04	0.28	0.01	0.19	0.16
7	0.07	0.07	0.05	0.01	0.08	0.19	0.00	0.01	0.07
8	0.16	0.16	0.05	0.14	0.02	0.11	0.00	3.83	0.34
9	0.21	0.21	0.03	0.07	0.17	0.28	0.22	0.31	0.32
10	0.22	0.13	0.21	0.15	0.17	2.82	0.14	0.50	3.27
11	0.34	0.20	0.13	0.12	0.44	0.24	0.38	0.03	4.29
12	0.19	0.11	0.11	0.10	0.01	0.02	0.35	0.08	2.41
2025. 1	0.06	0.04	0.08	0.04	0.23	0.03	0.03	0.03	0.16
2	0.04	0.02	0.41	0.03	0.06	0.01	0.00	0.02	0.04
3	0.04	0.02	0.41	0.03	0.06	0.01	0.00	0.02	0.04

	강원	충북	충남	전북	전남	경북	경남	제주
	Gangwon	Chungbuk	Chungnam	Jeonbuk	Jeonnam	Gyeongbuk	Gyeongnam	Jeju
2023. 10	0.00	0.84	1.01	0.15	0.04	0.82	0.23	1.77
11	0.07	6.61	0.33	0.09	0.02	0.08	0.23	1.03
12	0.00	0.06	0.05	0.17	0.01	0.01	0.09	0.66
2024. 1	0.02	0.43	0.61	0.29	0.03	0.05	0.17	0.15
2	0.00	0.00	0.03	0.02	0.01	0.10	0.13	0.00
3	0.06	0.12	0.01	0.74	0.17	0.27	0.20	0.00
4	0.19	0.07	1.73	0.08	0.01	0.99	0.20	0.01
5	0.46	0.08	0.17	0.29	0.00	0.64	0.30	1.97
6	0.34	1.28	0.24	0.61	0.43	0.36	1.27	0.00
7	0.12	4.72	0.00	0.04	0.00	0.15	0.01	0.58
8	0.00	0.74	0.01	0.00	0.00	0.04	0.08	0.08
9	3.03	0.70	0.02	0.05	0.00	0.13	0.33	0.17
10	0.00	0.37	0.29	0.58	0.01	0.14	0.70	0.06
11	0.04	0.87	0.32	1.16	0.08	0.29	1.17	0.02
12	0.09	0.00	0.08	1.13	0.00	0.00	0.92	0.00
2025. 1	1.11	0.04	0.39	1.43	0.00	0.01	0.52	0.01
2	0.03	0.00	0.02	1.12	0.00	0.08	0.03	0.13
3	0.03	0.00	0.02	1.12	0.00	0.08	0.03	0.13

주: 1) 전자결제 조정전

자료: 한국은행 금융시장국 주식시장팀

Note: 1) Excludes electronic settlement

Source: The Bank of Korea.

20. 어음 교환 및 부도¹⁾

Cleared and Dishonored Checks and Bills

단위: 장수-천장
금액-10억원In number-thousand bills
value-billion won

	교 환 ²⁾		1장당평균금액 (천원)	1일 평균 교환		부 도 ²⁾		어음부도율 (%)	
	Cleared			Daily average clearings		Dishonored		Dishonored ratio	
	장수	금액	Average value per bill (1,000won)	장수	금액	장수	금 액	장수	금액 ³⁾
	Number	Value		Number	Value	Number	Value	Number	Value
2015	164,809.3	2,774,317.5	16,833.5	659.2	11,097.3	51.2	4,636.1	0.03	0.17
2016	129,721.1	2,513,820.2	19,378.7	522.0	10,095.7	36.9	2,866.4	0.03	0.11
2017	103,392.6	2,311,919.1	22,360.6	423.7	9,475.1	35.9	3,430.7	0.03	0.15
2018	81,587.7	2,205,562.5	27,033.0	331.7	8,965.7	34.3	2,915.9	0.04	0.13
2019	63,313.5	2,181,973.2	34,463.0	256.3	8,833.9	29.0	1,780.0	0.05	0.08
2020	50,950.1	2,356,083.3	46,243.0	203.8	9,424.3	19.7	1,331.0	0.04	0.06
2021	44,566.8	2,697,426.6	60,525.5	179.0	10,833.0	15.0	1,903.2	0.03	0.07
2022	39,099.0	2,315,834.3	59,230.0	158.0	9,375.8	12.0	2,252.0	0.03	0.10
2023	29,031.5	2,281,549.6	78,588.7	118.0	9,274.6	12.8	5,348.4	0.04	0.23
2024	21,714.3	2,306,702.8	106,230.0	89.0	9,415.1	10.6	4,243.6	0.05	0.18
2023. 2	2,708.6	178,327.0	65,179.7	135.4	8,916.3	1.0	476.1	0.04	0.27
	2,815.2	179,543.5	63,139.7	128.0	8,161.1	1.0	315.5	0.04	0.18
4	2,328.5	163,148.8	69,365.1	116.4	8,157.4	0.8	591.8	0.03	0.36
5	2,500.7	204,532.3	80,973.0	113.7	9,296.9	1.5	792.9	0.06	0.39
6	2,187.7	186,565.4	85,278.0	104.0	8,884.1	1.2	656.7	0.05	0.35
7	2,436.7	217,498.7	89,258.7	116.0	10,357.1	0.9	388.0	0.04	0.18
8	2,117.7	174,236.5	82,275.0	96.0	7,919.8	0.9	309.7	0.04	0.18
9	1,750.2	207,618.7	118,624.0	92.0	10,927.3	0.7	528.6	0.04	0.25
10	2,394.6	210,902.1	88,073.0	126.0	11,100.1	1.5	466.4	0.06	0.22
11	2,442.8	206,702.0	84,618.0	111.0	9,395.5	1.3	612.1	0.05	0.30
12	2,219.1	191,880.9	86,468.0	111.0	9,594.0	0.9	113.1	0.04	0.06
2024. 1	2,385.4	195,154.4	81,811.0	108.0	8,870.7	0.9	144.1	0.04	0.07
	2,099.9	172,289.3	82,045.0	111.0	9,067.9	0.7	102.7	0.03	0.06
3	1,903.3	187,330.3	98,422.0	95.0	9,366.5	0.8	500.2	0.04	0.27
4	1,974.2	191,175.1	96,834.0	94.0	9,103.6	1.1	477.5	0.05	0.25
5	1,821.6	169,400.1	92,996.0	91.0	8,470.0	1.0	405.8	0.06	0.24
6	1,499.2	226,130.4	150,836.0	79.0	11,901.6	0.8	360.6	0.05	0.16
7	1,824.1	227,644.6	124,795.0	79.0	9,897.6	0.7	167.6	0.04	0.07
8	1,491.1	171,596.5	115,077.0	71.0	8,171.3	0.5	275.0	0.04	0.16
9	1,543.1	170,929.0	110,766.0	86.0	9,496.1	0.8	358.9	0.05	0.21
10	1,724.2	228,015.1	132,241.0	86.0	11,400.8	0.9	495.7	0.05	0.22
11	1,611.0	169,127.9	104,986.0	77.0	8,053.7	1.1	580.5	0.07	0.34
12	1,837.0	197,910.1	107,736.0	87.0	9,424.3	1.3	375.0	0.07	0.19
2025. 1	1,509.0	166,076.7	110,061.0	84.0	9,226.5	0.9	102.2	0.06	0.06
	1,835.8	180,710.8	98,437.0	102.0	10,039.5	1.0	71.5	0.05	0.04
	1,582.6	191,039.9	120,712.0	79.0	9,552.0	1.3	362.9	0.08	0.19

주: 1) 전자결제 조정전

2) 전자어음 포함

3) 전자결제분 제외

자료: 한국은행 금융시장국 주식시장팀

Note: 1) Excludes electronic settlement.

2) Includes electronic bills.

3) Except electronic settlement.

Source: The Bank of Korea.

21. 증권거래¹⁾

Dealing in Securities

단위: 주수-100만주
금액-10억

In number in million shares
amount - billion won

	증권거래 Security transaction				상장주식 회전율 Turnover ratio of based on trading volume	코스피지수 ²⁾ KOSPI		코스닥지수 ³⁾ KOSDAQ	
	주식 Stocks		채권 ⁴⁾ Bonds			연월말 Closing	평 균 Average	연월말 Closing	평 균 Average
	거 래 량 Trading volume	거 래 대 금 Trading value	거 래 량 (액면) Trading volume(Par value)	거 래 대 금 Trading value	%				
2018	97,105	1,597,864	2,405,920	2,407,251	201.86	2,041.04	2,325.01	675.65	806.79
2019	115,798	1,227,493	2,209,957	2,243,885	216.03	2,197.67	2,106.05	669.83	682.34
2020	222,024	3,025,703	2,137,549	2,141,103	401.67	2,873.47	2,220.07	968.42	753.05
2021	257,791	3,825,208	1,499,574	1,475,318	441.41	2,977.65	3,111.31	1,033.98	996.02
2022	146,418	2,216,066	996,958	957,478	233.49	2,236.40	2,522.25	679.29	816.32
2023	131,861	2,352,659	1,111,425	1,101,483	210.07	2,655.28	2,498.85	866.57	835.16
2024	118,796	2,620,940	1,178,396	1,199,939	189.83	2,399.49	2,632.17	678.19	803.62
2023. 3	10,078	196,566	96,756	97,610	15.89	2,476.86	2,417.56	847.52	809.03
4	16,701	251,809	89,118	90,658	26.19	2,501.53	2,523.29	842.83	875.26
5	13,833	182,678	119,307	121,242	22.00	2,577.12	2,524.43	856.94	840.39
6	12,523	210,622	134,111	131,927	20.07	2,564.28	2,598.91	868.24	876.94
7	12,044	297,994	116,350	113,540	19.25	2,632.58	2,594.39	935.97	901.09
8	12,289	238,163	103,935	100,871	19.63	2,556.27	2,562.05	928.40	904.47
9	7,811	158,422	82,594	80,159	12.62	2,465.07	2,543.82	841.02	888.14
10	9,781	159,350	83,242	79,686	15.78	2,277.99	2,392.14	736.10	789.12
11	9,186	180,855	94,356	92,923	14.81	2,535.29	2,458.95	831.68	804.81
12	8,541	176,461	61,888	62,390	13.72	2,655.28	2,553.64	866.57	840.85
2024. 1	12,213	195,247	98,742	101,744	19.55	2,497.09	2,518.59	799.24	851.36
2	10,030	215,352	85,550	87,978	16.03	2,642.36	2,630.42	862.96	845.11
3	10,168	230,952	103,717	105,936	16.26	2,746.63	2,699.59	905.50	890.64
4	10,642	234,337	127,343	128,993	17.05	2,692.06	2,674.25	868.93	861.70
5	9,815	235,015	94,481	95,878	15.79	2,636.52	2,710.45	839.98	854.39
6	12,186	246,335	102,370	103,225	19.54	2,797.82	2,748.16	840.44	854.67
7	10,790	276,774	110,177	111,961	17.29	2,770.69	2,809.19	803.15	830.51
8	8,693	223,557	99,098	102,042	13.88	2,674.31	2,647.99	767.66	765.97
9	6,525	186,178	88,608	90,017	10.41	2,593.27	2,593.62	763.88	743.04
10	7,745	194,137	88,752	89,615	12.33	2,556.15	2,596.11	743.06	756.82
11	10,063	208,349	106,086	107,680	16.01	2,455.91	2,504.19	678.19	705.81
12	9,925	174,707	73,472	74,869	15.69	2,399.49	2,443.64	678.19	677.00
2025. 1	8,301	173,120	71,822	72,518	13.06	2,517.37	2,503.89	728.29	719.09
2	9,552	244,388	87,534	88,761	14.99	2,532.78	2,578.75	743.96	754.01
3	9,442	213,746	105,866	107,046	14.82	2,481.12	2,585.97	672.85	723.77

주: 1) 최근월은 잠정치임

2) 1980. 1. 4 = 100 3) 1996.7.1 = 1,000

4) 외화표시채권은 산출대상에서 제외함

자료: 한국거래소

Note: 1) The figures for the latest month are preliminary.

2) Jan 4, 1980 = 100 3) July 1, 1996 = 1,000

4) Foreign currency-denominated bonds have been excluded.

Source: Korea Exchange.

22. 증시자금 조달

단위: 천, 억원

	주 식														
	유가증권시 장 기 업공 개						유가증권시 장 유상증자 등		코스닥시 장 기 업공 개						
	Initial public offerings in KRX stock market								Initial public offerings in KRX KOSDAQ market						
	모 집		매 출		소 계		Paid-in capital increase by KRX stock market listed companies, ect.		모 집		매 출		소 계		
	New shares		Outstanding shares		Subtotal				New shares		Outstanding shares		Subtotal		
건 수	금 액	건 수	금 액	건 수	금 액	건 수	금 액	건 수	금 액	건 수	금 액	건 수	금 액		
Numbers	Amount	Numbers	Amount	Numbers	Amount	Numbers	Amount	Numbers	Amount	Numbers	Amount	Numbers	Amount		
2015	14	11,467	13	12,575	27	24,042	26	38,083	101	20,061	14	1,105	115	21,166	
2016	11	20,217	13	22,363	24	42,580	34	47,296	67	19,254	16	2,677	83	21,931	
2017	5	28,132	6	16,352	11	44,484	21	29,507	72	30,761	23	2,474	95	33,235	
2018	7	5,620	5	2,951	12	8,571	21	47,105	88	17,530	24	2,152	112	19,682	
2019	7	3,873	4	5,280	11	9,153	19	17,256	98	22,318	18	1,600	116	23,918	
2020	5	17,075	4	4,048	9	21,123	28	46,505	82	21,166	22	3,452	104	24,618	
2021	14	113,817	9	45,896	23	159,713	36	120,274	96	31,408	26	5,227	122	36,635	
2022	4	105,268	3	26,187	7	131,455	18	59,814	111	28,247	19	1,250	130	29,497	
2023	5	9,962	3	908	8	10,870	16	52,659	114	25,843	17	1,710	131	27,553	
2024	6	12,909	5	5,559	11	18,468	8	20,617	110	28,262	10	876	120	29,138	
2024.	1	-	-	-	-	-	1	935	9	1,842	1	254	10	2,096	
	2	1	773	1	175	2	948	1	406	9	1,146	-	-	9	1,146
	3	-	-	-	-	-	-	2	17,550	5	1,503	-	-	5	1,503
	4	1	3,711	1	3,711	2	7,423	1	826	9	1,869	-	-	9	1,869
	5	-	-	-	-	-	-	1	234	4	795	-	-	4	795
	6	-	-	-	-	-	-	1	558	16	4,023	-	-	16	4,023
	7	2	6,625	1	385	3	7,010	-	-	6	5,646	-	-	6	5,646
	8	-	-	1	508	1	508	-	-	10	2,352	2	180	12	2,532
	9	-	-	-	-	-	-	-	-	4	618	1	115	5	733
	10	1	1,020	-	-	1	1,020	-	-	16	5,380	3	180	19	5,560
	11	-	-	-	-	-	-	1	108	12	1,875	1	64	13	1,939
	12	1	780	1	780	2	1,560	-	-	10	1,215	2	83	12	1,298
2025.	1	1	5,997	1	5,997	2	11,994	-	-	8	1,292	1	14	9	1,306
	2	-	-	-	-	-	-	-	-	9	2,054	-	-	9	2,054

주: 1) 유가증권시장 및 코스닥시장 상장법인이 아닌 법인의 주식공모, 모집설립의 경우임

2) 카드채, 리스채, 증권회사발행 회사채 포함

자료: 금융감독원 기업공시국 증권발행제도팀

22. Proceeds from Corporate Securities Offerings

In case, 100 million won

Stocks										회사채 2)		합계		
코스닥시장 유상증자 등 Paid-in capital increase by KRX KOSDAQ market listed companies, ect.		기타공모 1)						주식계						
		Other public offerings												
		모 집		매 출		소 계								
		New shares		Outstanding shares		Subtotal		Stock total		Corporate bond total		Total		
건수	금액	건수	금액	건수	금액	건수	금액	건수	금액	건수	금액	건수	금액	
Numbers	Amount	Numbers	Amount	Numbers	Amount	Numbers	Amount	Numbers	Amount	Numbers	Amount	Numbers	Amount	
28	8,311	8	2,258	4	68	12	2,326	208	93,928	3,108	1,231,022	3,316	1,324,950	2015
53	15,162	6	1,044	5	170	11	1,214	205	128,183	2,934	1,098,578	3,139	1,226,761	2016
62	14,739	7	644	4	64	11	708	200	122,673	3,331	1,440,238	3,531	1,562,911	2017
48	15,046	6	3,659	3	48	9	3,707	202	94,111	3,224	1,609,183	3,426	1,703,294	2018
32	10,088	4	1,184	4	71	8	1,255	186	61,670	3,334	1,701,827	3,520	1,763,497	2019
33	14,429	9	9,989	3	64	12	10,053	186	116,728	3,420	1,835,668	3,606	1,952,396	2020
43	20,319	10	5,085	-	-	10	5,085	234	342,026	3,587	2,023,890	3,821	2,365,916	2021
37	22,117	4	3,962	-	-	4	3,962	196	246,845	3,381	1,826,239	3,577	2,073,084	2022
43	16,928	6	2,983	-	-	6	2,983	204	110,994	4,289	2,348,614	4,493	2,459,608	2023
43	22,863	5	3,553	-	-	5	3,553	187	94,640	4,554	2,782,432	4,741	2,877,072	2024
-	-	-	-	-	-	-	-	11	3,031	364	251,140	375	254,171	1. 2024
1	104	-	-	-	-	-	-	13	2,603	385	262,373	398	264,976	2
-	-	-	-	-	-	-	-	7	19,053	330	186,188	337	205,241	3
2	628	-	-	-	-	-	-	14	10,745	402	239,398	416	250,143	4
2	782	1	285	-	-	1	285	8	2,096	320	209,687	328	211,783	5
8	9,710	2	3,075	-	-	2	3,075	27	17,366	349	183,684	376	201,050	6
6	2,838	-	-	-	-	-	-	15	15,494	334	201,036	349	216,530	7
4	1,486	-	-	-	-	-	-	17	4,525	402	197,182	419	201,707	8
2	493	-	-	-	-	-	-	7	1,226	452	315,354	459	316,580	9
3	1,119	1	158	-	-	1	158	24	7,856	521	303,223	545	311,079	10
7	2,872	-	-	-	-	-	-	21	4,919	332	251,046	353	255,965	11
8	2,833	1	35	-	-	1	35	23	5,726	363	182,121	386	187,847	12
1	18	-	-	1	87	1	87	13	13,405	310	232,905	323	246,310	1. 2025
5	2,273	1	105	-	-	1	105	15	4,432	350	275,635	365	280,067	2

Note: 1) In the case of public offerings of unlisted companies or incorporation by subscription

2) Corporate Bonds issued by card corporations, leasing corporations, securities firms have been added.

Source: Financial Supervisory Service.

23. 주요 국공채 발행 및 잔액

Issues and Outstanding Amounts of Principal Government & Public Bonds

단위: 10억원

In billion won

	국 고 채 권		국민주택채권 ¹⁾		통화안정증권 ²⁾³⁾	
	Treasury bonds		National housing bonds		Monetary stabilization bonds	
	발행액 Issued	잔액 Balance	발행액 Issued	잔액 Balance	발행액 Issued	잔액 Balance
2019	101,700	611,533	15,418	76,425	142,070	164,060
2020	174,473	726,766	18,705	78,898	144,090	159,260
2021	180,491	843,660	18,805	82,153	125,360	140,320
2022	168,630	937,507	14,446	82,153	104,660	112,650
2023	165,706	998,003	13,372	81,627	129,550	121,610
2024	157,674	1,047,137	14,145	79,103	87,720	115,660
2024. 2	13,734	1,026,948	988	80,279	6,310	118,220
3	17,556	1,019,995	1,130	81,403	7,040	119,920
4	19,695	1,039,191	1,176	80,111	8,460	115,560
5	14,565	1,053,256	1,235	80,023	6,630	116,860
6	18,322	1,052,920	1,185	81,204	6,930	119,600
7	15,814	1,066,234	1,312	79,937	7,240	113,590
8	11,846	1,074,580	1,266	79,927	6,560	116,870
9	9,499	1,054,688	1,229	79,914	6,700	113,830
10	10,987	1,062,175	1,286	79,870	8,390	110,150
11	7,810	1,066,485	1,149	79,625	7,120	113,280
12	1,635	1,047,137	1,139	79,103	5,500	115,660
2025. 1	17,158	1,063,795	967	78,667	9,980	111,200
2	22,106	1,085,401	1,370	78,412	5,890	113,030
산업금융채권			서울지하철공채			
Industrial finance debentures			Seoul metropolitan subway bonds			
	발행액	잔액		발행액	잔액	
	Issued	Balance		Issued	Balance	
2019	46,598	94,881	767	5,013		
2020	62,379	108,752	873	5,306		
2021	55,660	110,981	816	5,489		
2022	68,638	122,667	756	5,527		
2023	54,516	116,562	692	5,449		
2024	51,062	115,673	598	5,257		
2024. 2	3,353	115,411	40	5,396		
3	1,642	114,349	46	5,365		
4	5,241	117,030	57	5,357		
5	3,502	116,978	50	5,341		
6	2,193	114,068	50	5,319		
7	4,147	113,068	53	5,312		
8	6,232	114,155	47	5,299		
9	5,302	113,910	49	5,279		
10	5,691	114,046	46	5,271		
11	4,961	113,541	47	5,250		
12	6,293	115,673	69	5,257		
2025. 1	7,032	117,264	43	5,225		
2	2,111	116,480	45	5,211		

주: 1) 2종, 3종 국민주택채권 포함

Note: 1) Includes national housing bond type 2 and type 3

2) 2014.3.27일 회사채 시장 정상화방안 관련 정책금융공사상대매출발행액(3.5조원) 제외

2) The Bank of Korea exclude from issued bonds (a total of 3.5 trillion KRW) to Korea Finance Corporation in relation to the normalization of the corporate bond market on March 27th 2014.

3) 2015.10.16일 회사채 시장 정상화방안 관련 한국산업은행상대매출발행액(3.4조원) 제외

3) The Bank of Korea exclude from issued bonds (a total of 3.4 trillion KRW) to Korea Development Bank in relation to the normalization of the corporate bond market on October 16th 2015.

자료: 한국은행 경제통계국 금융통계팀

Source: The Bank of Korea.

24. 코스피 200 선물 거래실적

Trading Volume of KOSPI 200 Futures

단위: 100만원, 일, 건수

In million won, days, case

	거래일수	계 약 수		계 약 금 액		미 결 제 약 정 수 량 ²⁾
		Trading volume		Trading value		
		합 계	일 평균	합 계	일 평 균	계 약
	Number of trading days	Total	Daily average	Total	Daily average	contract
		거 래 실 적 ¹⁾ Trading volume and value				
2022	246	74,343,849	302,211	6,128,570,775	24,912,889	365,761
2023	245	63,693,515	259,974	5,246,914,417	21,415,977	343,922
2024	244	65,249,425	267,416	5,808,187,898	23,804,049	274,191
2023. 12	19	5,407,634	284,612	462,160,390	24,324,231	343,922
2024. 1	22	6,001,167	272,780	512,151,112	23,279,596	313,711
2	19	4,839,936	254,733	427,272,274	22,488,014	353,720
3	20	5,594,151	279,707	510,624,442	25,531,222	293,070
4	21	5,392,592	256,790	493,054,799	23,478,800	274,417
5	20	4,862,286	243,114	450,031,261	22,501,563	311,567
6	19	5,961,626	313,769	558,534,165	29,396,535	306,838
7	23	6,089,335	264,753	590,416,477	25,670,282	302,312
8	21	6,255,111	297,862	560,059,015	26,669,477	290,599
9	18	5,974,570	331,920	517,325,389	28,740,299	265,438
10	20	4,105,496	205,274	356,008,312	17,800,416	281,280
11	21	4,715,208	224,533	391,700,782	18,652,418	301,816
12	20	5,457,947	272,897	441,009,870	22,050,493	274,191
2025. 1	18	3,862,697	214,594	320,490,662	17,805,037	290,216
2	20	4,156,566	207,828	352,464,840	17,623,242	301,454
3	20	5,299,504	264,975	453,593,256	22,679,663	288,347
		스프레드 종목 Spread issues				
2022	246	3,843,486	15,624	316,536,452	1,286,734	-
2023	245	3,906,672	15,946	326,549,876	1,332,857	-
2024	244	3,932,742	16,118	342,909,019	1,405,365	-
2023. 12	19	980,538	51,607	83,032,036	4,370,107	-
2024. 1	22	7,644	347	644,627	29,301	-
2	19	4,454	234	395,605	20,821	-
3	20	959,386	47,969	86,858,040	4,342,902	-
4	21	2,704	129	244,151	11,626	-
5	20	7,326	366	681,208	34,060	-
6	19	1,002,654	52,771	93,023,126	4,895,954	-
7	23	6,310	274	610,548	26,546	-
8	21	12,174	580	1,097,278	52,251	-
9	18	950,952	52,831	80,740,319	4,485,573	-
10	20	340	17	29,462	1,473	-
11	21	10,084	480	836,825	39,849	-
12	20	968,714	48,436	77,747,830	3,887,392	-
2025. 1	18	3,588	199	295,770	16,432	-
2	20	15,320	766	1,314,210	65,711	-
3	20	1,019,820	50,991	86,032,399	4,301,620	-

주: 1) 거래실적은 결제월 종목의 거래실적에 스프레드 종목 거래실적의 2배를 더한 수치임

2) 미결제 약정수량은 연월말 기준임

자료: 한국거래소

Note: 1) Trading volume value = (Trading volume & value of the Contract month issue) + (2 * Spread issues)

2) Open interests are the quantity as of the end of each year or month.

Source: Korea Exchange.

25. 생명보험 사업의 주요지표 ¹⁾

Principal Indicators of Life Insurance Business

단위: 십억 원

In billion won

	보험료수익	지급보험금	사업비	운용자산	자산총계	책임준비금	당월말 보유계약액
	Premium income	Claims paid	Operating expenses	Invested assets	Total assets	Policy reserve	Business in force at the end of the month
2019	74,936.4	63,303.6	9,491.8	731,989.7	918,161.4	626,791.1	2,392,333.1
2020	79,810.3	64,274.7	9,464.9	769,238.5	977,283.6	649,784.4	2,381,811.8
2021	77,063.1	65,661.6	9,357.4	781,888.3	992,404.3	669,465.8	2,378,535.2
2022	92,400.6	94,773.9	9,622.2	736,547.6	938,269.9	674,201.1	2,348,900.3
2021.4/4	77,063.1	65,661.6	9,357.4	781,888.3	992,404.3	669,465.8	2,378,535.2
2022.1/4	18,672.7	18,237.9	2,262.5	754,889.2	966,659.7	671,488.9	2,371,043.7
2/4	38,016.2	36,130.8	4,531.2	739,873.8	942,439.7	675,435.6	2,368,024.8
3/4	59,552.3	59,913.0	6,879.3	736,777.0	937,172.4	675,315.9	2,362,883.1
4/4	92,400.6	94,773.9	9,622.2	736,547.6	938,269.9	674,201.1	2,348,900.3

	보험수익	발생보험금	발생사업비	운용자산	자산총계	보험계약부채	당월말 보유계약액
	Insurance revenue	Incurred claims	Incurred operating expenses	Invested assets	Total assets	Insurance contract liabilities	Business in force at the end of the month
2023	31,417.4	15,523.2	5,732.0	756,976.4	880,915.3	549,656.8	2,374,029.3
2024	33,238.4	16,347.9	5,990.0	779,795.4	905,542.4	599,214.9	-
2023.1/4	7,639.2	3,885.1	1,392.1	736,591.8	853,976.1	530,465.0	2,410,369.5
2/4	15,309.8	7,655.1	2,806.4	728,146.2	845,909.5	516,618.4	2,398,192.9
3/4	23,518.0	11,559.9	4,255.9	716,755.1	831,370.5	503,749.9	2,387,004.7
4/4	31,417.4	15,523.2	5,732.0	756,976.4	880,915.3	549,656.8	2,374,029.3
2024.1/4	8,173.3	3,967.3	1,395.3	754,980.1	879,471.6	552,878.0	2,362,649.0
2/4	16,433.9	7,851.6	2,775.5	766,297.1	891,463.9	571,780.3	2,352,724.4
3/4	24,852.9	11,915.1	4,194.3	771,785.2	898,596.0	594,414.5	2,345,900.9
4/4	33,238.4	16,347.9	5,990.0	779,795.4	905,542.4	599,214.9	-

주: 1) 2023년부터 적용되는 국제회계기준이 변경
(IFRS4 → IFRS17)되어 시계열 분석시 주의
자료: 생명보험협회, 보험개발원

Note: 1) Caution must be exercised when analyzing time series due to changes
in international financial reporting standards(IFRS4→IFRS17)
that will apply from 2023.

Source: Korea Life Insurance Association, Korea Insurance Development Institute.

26. 손해보험 사업의 주요지표 ¹⁾

Principal Indicators of Non-Life Insurance Business

단위: 십억 원

In billion won

경 과보 험료	지 급보 험금	사 업비	운 용자 산	자 산총 계	책 임준 비금	
Eamed premiums	Claims paid	Operating expenses	Invested assets	Total assets	Policy reserve	
81,761.0	45,630.0	18,334.2	260,556.6	320,651.7	230,908.5	2019
86,116.3	48,630.6	18,591.3	277,993.3	344,095.8	244,943.3	2020
90,371.7	50,336.3	18,687.2	293,432.1	366,307.7	257,870.1	2021
95,301.4	54,160.5	19,703.6	293,590.1	371,813.8	267,501.6	2022
90,371.7	50,336.3	18,687.2	293,432.1	366,307.7	257,870.1	4/4.2021
22,911.4	11,947.1	4,500.5	289,610.1	364,040.3	260,802.4	1/4.2022
46,229.9	24,622.2	9,236.4	288,888.8	364,052.9	264,212.1	2/4
70,138.0	38,148.3	14,204.7	291,849.7	368,608.2	267,963.2	3/4
95,301.4	54,160.5	19,703.6	293,590.1	371,813.8	267,501.6	4/4

보 험수 익	발 생보 험금	발 생사 업비	재 보 험수 익	예 상재 보 험금	운 용자 산	자 산총 계	책 임준 비금	
Insurance revenue	Incurred claims	Incurred operating expenses	Reinsurance revenue	Expected reinsurance claims	Invested assets	Total assets	Policy reserve	
47,767.8	30,386.4	4,810.9	1,656.4	1,726.6	320,057.0	343,704.8	258,743.4	2023
51,175.1	33,102.7	5,247.2	1,571.8	1,815.7	343,005.9	367,691.4	282,371.3	2024
11,684.6	7,512.0	1,113.9	410.4	355.1	301,831.2	323,695.6	244,075.4	1/4.2023
23,576.6	14,988.0	2,266.1	821.0	755.5	301,836.1	323,260.2	241,860.5	2/4
35,598.7	22,428.2	3,431.4	1,161.6	1,026.3	299,575.5	322,022.3	237,862.4	3/4
47,767.8	30,386.4	4,810.9	1,656.4	1,726.6	320,057.0	343,704.8	258,743.4	4/4
12,424.9	8,019.6	1,256.9	293.3	441.4	320,362.3	343,122.3	258,743.9	1/4.2024
25,043.7	15,949.6	2,512.5	701.8	871.9	326,527.8	349,317.6	266,260.7	2/4
38,184.0	24,320.7	3,834.6	1,136.2	1,385.6	333,668.4	358,302.2	275,186.3	3/4
51,175.1	33,102.7	5,247.2	1,571.8	1,815.7	343,005.9	367,691.4	282,371.3	4/4

주: 1) 2023년부터 적용되는 국제회계기준이 변경
(IFRS4 → IFRS17)되어 시계열 분석시 주의
자료: 손해보험협회

Note: 1) Caution must be exercised when analyzing time series due to changes
in international financial reporting standards(IFRS4→IFRS17)
that will apply from 2023.

Source: General Insurance Association of Korea.

27. 보험사업의 경영효율¹⁾

Management Efficiency of Insurance Business

단위: %

In percent

	생 명 보 험					운용자산 이익률
	Life insurance					
	신 계약률	효력상실 · 해약률	보험금지급률	사업비율		
	Ratio of new business	Ratio of lapses & surrenders	Ratio of claims paid	Ratio of operating expenses	Ratio of invested assets profit	
2020	12.4	8.5	80.6	7.9	3.1	
2021	11.5	7.6	85.2	7.9	3.3	
2022	10.6	7.4	102.6	7.3	3.1	
2023	11.3	7.8	106.1	16.5	3.3	
2024	11.2	7.6	86.0	20.2	-	
2024. 1	1.5	0.8	88.8	18.9	-	
2	2.4	1.5	87.7	19.3	-	
3	3.5	2.2	89.4	19.7	3.0	
4	4.4	2.8	89.3	19.8	-	
5	5.2	3.5	88.8	19.9	-	
6	6.0	4.1	87.6	19.7	3.2	
7	6.9	4.7	87.9	19.9	-	
8	7.7	5.3	87.4	20.2	-	
9	8.6	5.9	86.3	20.3	3.4	
10	9.4	6.4	86.2	20.4	-	
11	10.2	7.0	85.8	20.6	-	
12	11.2	7.6	86.0	20.2	-	
2025. 1	1.0	0.7	77.8	18.2	-	

	손 해 보 험					운용자산 이익률
	Non-life insurance					
	원수손해율	경과손해율(A)	순사업비율(B)	합산비율(A+B)	경과보험료증감률	
	Direct loss ratio	Eamed incurred loss ratio	Ratio of net operating expenses	Combined loss ratio	Increase ratio of eamed premiums	Ratio of invested assets profit
2020	45.7	83.4	21.2	104.7	5.3	3.1
2021	45.9	82.1	20.5	102.6	4.9	3.1
2022	46.8	80.8	20.5	101.3	5.5	3.2
2023	50.0	81.5	22.5	104.1	7.2	2.8
2024	51.4	81.5	24.5	106.1	3.6	3.5
2024. 1	55.4	82.9	21.9	104.8	6.7	-
2	51.6	81.5	22.2	103.7	5.7	-
3	50.3	81.2	23.5	104.7	4.8	2.6
4	49.8	80.8	23.5	104.3	4.6	-
5	49.5	80.6	23.4	104.0	4.6	-
6	48.9	80.0	23.6	103.6	5.0	2.7
7	49.4	80.5	23.7	104.1	1.5	-
8	49.6	80.4	23.8	104.2	4.0	-
9	49.6	80.1	23.9	104.0	4.1	1.3
10	49.9	80.4	24.0	104.4	4.0	-
11	50.3	80.5	24.2	104.7	3.3	-
12	51.4	81.5	24.5	106.1	3.6	3.5
2025. 1	51.2	79.7	23.5	103.2	3.8	-

주: 1) 2023년부터 적용되는 국제회계기준이 변경
(IFRS4 → IFRS17)되어 시계열 분석시 주의
자료: 생명보험협회, 손해보험협회

Note: 1) Caution must be exercised when analyzing time series due to changes in
international financial reporting standards(IFRS4→IFRS17) that will apply from 2023.
Source: Korea Life Insurance Association, General Insurance Association of Korea.

XIV. 무역·국제수지

Trade and Balance of Payments

1. 수출입 총괄	329
2. 주요국별 수출	330
3. 주요국별 수입	333
4. 품목별 수출입	336
5. 국제수지	338
6. 무역지수 및 교역조건	340
7. 주요통화의 재정된 매매기준율	341
8. 외환보유액	342
9. 대미달러환율	343
10. 해외직접투자	344
11. 대외채무 및 대외채권	345
12. 국제투자 대조표(Ⅰ)	346
13. 국제투자 대조표(Ⅱ)	346

주요 용어 해설 (Explanation of Terms)

XIV-4. FOB(Free on board)

- 무역거래조건의 하나로 계약상품의 인도(引渡)가 수출항의 본선 선상에서 이루어지는 계약으로 본선인도가격이라고 함. 우리나라 수출입 화물의 가격기준은 수출시에는 FOB, 수입시는 CIF로 함

XIV-4. CIF(Cost insurance and freight)

- 무역거래조건의 하나로 원가, 보험료, 운임을 합산한 가격으로 정하는 매매계약으로 운임보험료 포함가격이라고 함. 수출지에서 본선선적을 완료할 때까지의 비용(FOB 가격)을 포함하여 수입지항 항외착(輸入地港 港外着)까지의 해상운임과 해상보험료 등의 특수비용을 가산하여 산정한 수입지항 항외착 가격

XIV-5. 국제수지(Balance of payments)

- 일정기간동안 한 나라의 거주자와 비거주자 사이에 발생한 모든 경제적 거래를 체계적으로 기록한 통계를 말함. 국제수지는 크게 상품수지, 서비스수지, 본원소득수지, 이전소득수지로 구분됨. 거래유형은 모든 경제적 거래가 대상이 되는데 상품, 서비스, 소득, 자본 및 금융 거래뿐만 아니라 대외 원조 등 대가 없이 이루어지는 이전거래도 포함함

XIV-5. 경상수지(Current account)

- 외국과 물건(재화)이나 서비스(용역) 등을 팔고 산 결과를 종합한 것으로 외국과 실행한 거래결과 벌어들인 수입에서 지출을 차감한 금액을 말함. 이는 국가 간 상품 및 서비스의 수출입, 자본·노동 등 생산요소의 이동에 따른 대가의 수입과 지급을 종합적으로 나타낸 것으로, 국제수지를 이루는 중요한 요소임

XIV-5. 무역수지(Trade indexes) / 상품수지(Goods)

- 무역수지와 상품수지는 상품의 수출입 거래에서 생기는 국제수지로서 상품의 수출액과 수입액의 차액임. 서비스나 자본거래를 제외하고 상품에 국한해 수출액과 수입액의 차이를 따진다는 면에서 두 수지는 같음. 하지만 발표되는 통계치를 보면 항상 다른데 그 이유는 집계 방식이 다름. 무역수지는 통관기준이어서 세관의 검사를 거쳐서 수출 또는 수입이 허가되면 수출입 집계에 포함됨. 이에 비해 상품수지는 인도기준이어서 통관을 한 다음 수입업자에게 물품이 전달돼야만 수출입 통계에 포함됨. 무역수지와 상품수지를 산출할 때는 가격 책정 방식도 다름. 무역수지는 수출의 경우 본선 인도 가격(FOB), 수입은 운임·보험료 포함 가격(CIF)으로 계산. 하지만 상품수지는 본선 인도 가격(FOB)만으로 계산. 운임과 보험료를 빼고 물건값으로만 수출입액을 계산하는 방식임. 무역수지와 상품수지는 각각 다른 기관에서 공표함. 무역수지는 매월 관세청이 발표하고 상품수지는 한국은행이 매월 발표

XIV-5. 서비스수지(Services)

- 거주자와 비거주자간의 서비스수출과 수입의 차이

XIV-5. 본원소득수지(Primary income)

- 거주자와 비거주자간에 발생하는 「급여 및 임금」, 「투자소득」의 수입(收入) 및 지급의 차이

XIV-5. 이전소득수지(Secondary income)

- 거주자와 비거주자간 대가없이 제공되어 반대급부가 없는 무상원조, 증여성 송금 등의 수입(收入) 및 지급의 차이

XIV-5. 금융계정(Financial account)

- 민간, 금융기관, 정부 및 통화당국의 대외 금융자산·부채의 소유권 변동과 관련된 거래를 계상하며 직접투자, 증권투자, 파생금융상품, 기타투자, 준비자산으로 세분

XIV-5. 파생금융상품(Financial derivatives)

- 거주자의 대외파생금융거래 관련 평가손익이 반영된 잔액으로서 기말현재 파생금융거래 평가이익은 파생금융상품(자산)으로, 파생금융거래 평가 손실은 파생금융상품(부채)로 분류

XIV-8. 특별인출권(Special drawing rights : SDR)

- 달러위기를 계기로 야기된 국제통화제도의 불안 및 국제유동성 부족에 대처하기 위하여 IMF 가맹국에 의하여 계획적으로 창출 또는 감액되는 새로운 준비자산으로써 국제유동성 부족을 보충할 필요성이 발생할 경우, IMF가 특별인출권 계정에 참가한 가맹국에 대하여 이를 배분함으로써 창출됨

XIV-8. 국제통화기금 포지션(IMF reserve position)

- IMF(International Monetary Fund, 국제통화기금) 가맹국이 자유롭게 IMF로부터 인출할 수 있는 잔고를 말함

XIV-9. 환율(Exchange rate)

- 두 나라 돈의 교환비율 또는 다른 나라의 화폐에 대비한 어느 한 나라의 화폐의 가격

XIV-12. 국제투자대조표(International investment position)

- 일정시점 현재 거주자의 비거주자에 대한 금융자산(대외투자) 및 금융부채(외국인투자) 잔액을 보여주는 통계

1. 수출입총괄¹⁾

Summary of Exports and Imports

단위: 100만 달러, %

In million U.S dollars, %

	무역총액		수출		수입		수출입초과
	Total	전년동월비 Over the same month of last year	Exports	전년동월비 Over the same month of last year	Imports	전년동월비 Over the same month of last year	
2011	1,079,626.7	21.1	555,213.7	19.0	524,413.1	23.3	30,800.6
2012	1,067,454.3	-1.1	547,869.8	-1.3	519,584.5	-0.9	28,285.3
2013	1,075,217.9	0.7	559,632.4	2.1	515,585.5	-0.8	44,046.9
2014	1,098,179.1	2.1	572,664.6	2.3	525,514.5	1.9	47,150.1
2015	963,255.5	-12.3	526,756.5	-8.0	436,499.0	-16.9	90,257.5
2016	901,618.8	-6.4	495,425.9	-5.9	406,192.9	-6.9	89,233.1
2017	1,052,172.7	16.7	573,694.4	15.8	478,478.3	17.8	95,216.1
2018	1,140,062.1	8.4	604,859.7	5.4	535,202.4	11.9	69,657.2
2019	1,045,575.6	-8.3	542,232.6	-10.4	503,342.9	-6.0	38,889.7
2020	980,130.8	-6.3	512,498.0	-5.5	467,632.8	-7.1	44,865.3
2021	1,259,493.8	28.5	644,400.4	25.7	615,093.4	31.5	29,306.9
2022	1,414,954.4	12.3	683,584.8	6.1	731,369.7	18.9	-47,784.9
2023	1,274,797.9	-9.9	632,225.8	-7.5	642,572.1	-12.1	-10,346.3
2024	1,315,791.6	3.2	683,691.6	8.1	632,100.0	-1.6	51,591.6
2022. 10	111,595.3	1.9	52,428.1	-5.8	59,167.2	9.9	-6,739.1
11	110,619.5	-6.0	51,771.9	-14.2	58,847.7	2.6	-7,075.8
12	114,471.7	-6.1	54,848.7	-9.7	59,623.1	-2.5	-4,774.4
2023. 1	105,376.4	-9.2	46,339.1	-16.4	59,037.3	-2.6	-12,698.1
2	105,365.1	-2.1	49,994.6	-7.7	55,370.5	3.5	-5,375.9
3	114,518.4	-10.3	54,882.5	-14.0	59,635.9	-6.5	-4,753.4
4	101,371.0	-14.1	49,430.9	-14.5	51,940.1	-13.7	-2,509.3
5	106,305.4	-14.8	52,054.2	-15.5	54,251.2	-14.1	-2,197.0
6	107,353.2	-8.9	54,297.8	-5.9	53,055.5	-11.8	1,242.3
7	99,195.9	-21.0	50,457.8	-16.2	48,738.1	-25.3	1,719.7
8	103,003.8	-16.0	51,994.1	-8.1	51,009.8	-22.7	984.3
9	105,623.2	-10.6	54,650.7	-4.4	50,972.5	-16.5	3,678.2
10	108,430.5	-2.8	54,989.9	4.9	53,440.6	-9.7	1,549.4
11	107,558.9	-2.8	55,561.1	7.3	51,997.8	-11.6	3,563.3
12	110,696.0	-3.3	57,573.2	5.0	53,122.9	-10.9	4,450.3
2024. 1	109,201.1	3.6	54,726.9	18.1	54,474.2	-7.7	252.7
2	100,309.6	-4.8	52,098.6	4.2	48,211.0	-12.9	3,887.6
3	108,933.9	-4.9	56,518.7	3.0	52,415.2	-12.1	4,103.5
4	110,964.8	9.5	56,150.5	13.6	54,814.3	5.5	1,336.3
5	111,163.7	4.6	58,017.7	11.5	53,146.0	-2.0	4,871.7
6	106,428.8	-0.9	57,342.7	5.6	49,086.0	-7.5	8,256.7
7	111,311.3	12.2	57,460.8	13.9	53,850.5	10.5	3,610.2
8	111,697.8	8.4	57,644.6	10.9	54,053.3	6.0	3,591.3
9	110,671.2	4.8	58,551.4	7.1	52,119.9	2.3	6,431.5
10	111,841.9	3.1	57,508.0	4.6	54,333.8	1.7	3,174.2
11	107,021.9	-0.5	56,302.8	1.3	50,719.1	-2.5	5,583.7
12	116,245.7	5.0	61,369.0	6.6	54,876.8	3.3	6,492.2
2025. 1	100,159.9	-8.3	49,173.5	-10.1	50,986.4	-6.4	-1,812.9
2	100,737.2	0.4	52,448.6	0.7	48,288.6	0.2	4,159.9
3	111,508.5	2.4	58,215.1	3.0	53,293.4	1.7	4,921.6

주: 1) 2024년 이후 자료는 잠정치임
자료: 관세청

Note: 1) Since 2024, figures are preliminary.
Source: Korea Customs Service.

2. 주요국별 수출¹⁾

단위: 1,000달러

※ 336페이지 제4표 설명문 참조

	총액	미국	일본	홍콩	중국	독일	싱가포르	대만	인도네시아
	Total	U.S.A.	Japan	Hong Kong	China	Germany	Singapore	Taiwan	Indonesia
2018	604,859,657	72,719,932	30,528,580	45,996,441	162,125,055	9,372,657	11,782,182	20,783,511	8,833,195
2019	542,232,610	73,343,898	28,420,213	31,912,876	136,202,533	8,685,737	12,768,034	15,666,310	7,650,051
2020	512,498,038	74,115,819	25,097,651	30,653,790	132,565,445	9,576,136	9,828,388	16,465,446	6,312,901
2021	644,400,368	95,901,955	30,061,806	37,467,077	162,912,974	11,109,894	14,148,511	24,285,275	8,550,335
2022	683,584,760	109,765,705	30,606,278	27,651,186	155,789,389	10,067,732	20,205,410	26,198,240	10,215,899
2023	632,225,824	115,696,334	29,000,616	25,193,553	124,817,682	10,317,121	18,751,990	20,178,766	9,140,239
2024	683,691,606	127,786,477	29,606,670	35,022,793	133,036,262	9,037,892	18,216,058	33,960,917	7,943,982
2024. 3	56,518,660	10,881,299	2,127,250	3,698,705	10,520,382	797,172	1,950,908	1,988,521	495,931
4	56,150,532	11,401,875	2,438,716	2,933,495	10,475,506	918,764	1,355,781	2,086,946	650,345
5	58,017,690	10,930,557	2,606,050	2,706,703	11,378,101	912,448	1,773,964	2,517,020	679,144
6	57,342,745	11,295,719	2,382,063	3,430,044	10,706,194	669,830	1,419,490	3,314,423	715,609
7	57,460,772	10,184,322	2,597,721	2,594,654	11,389,069	625,648	1,443,110	2,773,161	758,561
8	57,644,555	9,937,584	2,500,430	2,966,818	11,341,200	867,481	1,397,637	3,146,051	755,948
9	58,551,357	10,416,094	2,479,708	3,105,513	11,626,727	695,850	1,297,566	3,719,284	593,757
10	57,508,046	10,396,460	2,428,214	2,210,932	12,173,601	710,534	1,397,059	3,528,732	717,342
11	56,302,773	10,376,748	2,491,606	2,426,680	11,290,016	616,899	1,563,818	3,254,440	655,097
12	61,368,980	11,904,318	2,637,493	3,287,714	11,793,555	612,742	1,742,828	4,326,406	626,146
2025. 1	49,173,485	9,289,994	2,365,193	1,685,778	9,208,917	776,946	1,160,423	2,437,989	551,837
2	52,448,570	9,909,412	2,262,340	1,891,605	9,513,879	838,368	1,632,537	2,749,831	674,995
3	58,215,085	11,132,847	2,168,504	2,705,248	10,080,803	894,995	1,892,321	3,824,222	541,196

	필리핀	아랍에미리트 연합	인도	네덜란드	베트남	프랑스	덴마크	러시아	사우디 아라비아
	Philippines	United Arab Emirates	India	Netherlands	Vietnam	France	Denmark	Russia	Saudi Arabia
2018	12,037,254	4,588,472	15,606,221	4,775,167	48,622,098	3,540,796	1,094,176	7,320,899	3,951,951
2019	8,365,340	3,469,772	15,096,302	4,243,113	48,177,749	3,317,472	447,817	7,774,133	3,697,120
2020	7,126,437	3,653,611	11,937,316	3,987,035	48,510,572	2,983,067	439,173	6,899,968	3,301,896
2021	9,659,072	3,974,772	15,603,258	5,810,858	56,728,532	4,561,345	744,457	9,979,539	3,324,694
2022	12,306,078	3,966,846	18,870,071	7,869,100	60,963,680	5,254,910	510,932	6,328,173	4,865,150
2023	9,008,624	4,432,061	17,949,602	6,855,567	53,479,535	5,510,047	690,986	6,133,435	5,324,700
2024	10,242,442	5,071,879	18,695,670	6,799,718	58,321,315	5,524,154	1,800,942	4,562,222	5,235,729
2024. 3	677,320	430,725	1,512,507	705,753	4,830,561	503,351	219,571	308,283	384,382
4	847,057	451,811	1,568,018	577,598	4,552,006	503,802	42,638	316,421	479,791
5	984,922	395,631	1,678,413	550,036	5,115,764	330,579	233,440	313,514	445,553
6	770,306	448,291	1,554,137	480,475	5,123,841	433,976	35,952	358,320	506,920
7	911,840	530,001	1,616,583	618,509	4,968,863	268,143	220,494	379,387	366,726
8	882,276	328,168	1,636,232	497,918	5,049,342	797,239	45,825	380,733	422,795
9	986,476	348,641	1,468,926	616,381	4,980,949	521,669	237,242	350,113	462,474
10	949,419	353,708	1,511,959	537,033	5,231,521	306,733	231,299	333,012	332,938
11	841,266	465,308	1,452,383	567,782	5,142,180	737,005	45,523	371,167	453,592
12	810,877	410,120	1,683,835	523,321	4,928,574	514,622	230,391	354,766	468,216
2025. 1	880,696	330,443	1,463,990	458,985	4,357,965	476,369	253,413	223,405	292,179
2	729,449	501,355	1,596,036	580,921	4,736,686	291,121	254,830	297,885	358,596
3	1,085,566	442,006	1,505,524	655,292	5,029,794	480,237	251,954	298,336	445,639

주: 1) 2024년 이후 자료는 잠정치임

자료: 한국무역협회

2. Exports by Principal Country ¹⁾

※ See headnote, table 4, page 337.

In thousand U.S. dollars

파 나 마	태 국	영 국	라이베리아	말레이시아	캐나다	멕시코	호주	
Panama	Thailand	United Kingdom	Liberia	Malaysia	Canada	Mexico	Australia	
2,007,502	8,504,994	6,358,760	1,399,007	8,993,879	5,743,231	11,458,233	9,610,425	2018
1,713,357	7,804,095	5,514,842	1,714,137	8,843,499	5,567,589	10,927,016	7,890,566	2019
1,369,395	6,852,684	4,467,374	2,133,868	9,078,150	5,463,996	8,241,006	6,188,528	2020
1,570,171	8,524,224	5,962,153	1,992,412	10,107,328	6,714,457	11,290,248	9,750,478	2021
1,170,475	8,584,166	6,340,999	4,175,963	11,473,480	7,839,261	12,654,212	18,753,026	2022
1,087,489	7,548,179	5,958,440	4,034,086	9,760,076	8,434,491	12,221,993	17,791,354	2023
1,457,077	7,679,071	6,642,247	5,219,896	10,442,654	10,352,008	13,607,183	15,593,101	2024
447,730	605,607	540,519	460,375	805,264	868,836	1,181,041	1,589,362	3. 2024
102,637	668,786	468,388	366,374	862,003	972,091	1,141,358	1,427,201	4
151,222	646,777	540,362	332,412	834,727	942,685	1,179,961	1,253,380	5
17,192	599,015	517,008	629,601	841,755	892,872	1,214,095	1,169,209	6
54,748	773,249	498,012	222,997	944,778	941,186	1,327,767	1,374,666	7
123,447	638,177	509,512	375,598	921,865	782,092	1,085,148	1,236,201	8
20,866	623,530	519,984	373,692	822,165	792,881	1,037,927	1,401,055	9
92,455	622,130	667,945	255,022	1,038,707	913,556	1,125,892	1,074,981	10
227,838	642,535	492,378	755,268	854,918	702,210	982,659	1,204,247	11
28,649	613,110	492,123	750,513	803,123	866,247	1,131,473	1,148,697	12
77,922	624,407	556,979	447,796	921,635	734,962	947,288	909,452	1. 2025
83,575	668,538	481,855	235,857	1,035,709	817,497	961,585	995,462	2
126,637	659,133	504,710	632,845	984,001	895,412	942,707	908,530	3

브라질	이탈리아	스페인	아르헨티나	방글라데시	벨기에	칠레	파키스탄	
Brazil	Italy	Spain	Argentina	Bangladesh	Belgium	Chile	Pakistan	
4,883,693	4,493,008	3,027,371	536,361	1,238,299	3,246,213	1,807,484	1,018,001	2018
4,809,207	3,773,365	2,769,854	341,475	1,282,342	2,707,100	1,214,356	832,713	2019
3,943,638	3,221,111	2,301,058	331,741	1,033,331	2,753,090	866,536	1,073,230	2020
4,666,440	4,597,179	2,846,423	390,620	1,635,854	4,437,677	1,574,182	1,545,936	2021
4,975,562	5,134,155	3,235,876	528,690	2,356,959	5,029,457	1,510,397	1,199,470	2022
4,343,795	5,015,821	3,336,623	445,475	1,625,988	5,024,979	1,246,374	918,504	2023
5,254,539	4,972,244	3,393,271	384,843	1,298,148	4,309,272	1,481,192	983,904	2024
453,972	412,676	345,869	31,736	83,335	383,855	107,911	84,916	3. 2024
496,120	492,733	286,328	36,874	78,287	362,426	114,374	90,319	4
452,050	403,652	276,879	38,631	79,372	385,099	80,007	80,246	5
437,407	353,746	276,971	26,488	104,279	403,008	78,542	65,817	6
482,531	429,985	293,642	32,805	101,782	319,696	89,706	64,548	7
463,951	468,904	255,091	35,465	84,051	359,938	145,693	63,292	8
440,469	355,042	227,772	24,486	120,899	384,546	164,516	82,413	9
390,033	366,222	283,416	44,067	104,845	344,596	127,961	77,540	10
390,258	415,575	279,944	41,516	116,763	382,727	124,494	64,152	11
413,492	500,919	321,359	34,449	127,363	282,065	103,046	80,498	12
405,483	336,986	242,313	27,005	99,213	312,151	123,853	107,143	1. 2025
427,430	375,913	280,896	33,495	156,293	335,070	120,291	95,916	2
426,551	394,359	279,158	44,307	180,441	282,844	157,651	116,547	3

Note: 1) Since 2024, figures are preliminary.

Source: The Korea International Trade Association.

2. 주요국별 수출(계속)¹⁾
Exports by Principal Country (Cont'd)

단위: 1,000달러

In thousand U.S. dollars

	이집트	스웨덴	남아프리카 공화국	스리랑카	이스라엘	튀르키예	폴란드	키프로스
	Egypt	Sweden	South Africa	Sri Lanka	Israel	Türkiye	Poland	Cyprus
2018	1,846,769	1,046,596	1,021,977	281,699	1,448,112	5,980,358	4,333,707	1,390,752
2019	1,573,207	1,070,505	834,075	235,237	1,426,747	5,297,808	5,314,955	42,622
2020	1,215,173	921,242	666,319	172,017	1,424,646	5,544,537	5,639,354	30,641
2021	1,681,640	1,520,456	988,619	287,727	1,824,093	7,025,978	6,595,822	214,625
2022	1,468,077	1,416,953	1,144,700	190,613	2,121,809	7,722,957	7,858,159	205,777
2023	1,334,901	1,386,710	883,855	210,666	1,913,666	8,988,419	9,021,926	57,455
2024	1,366,845	1,366,364	706,856	186,394	1,820,878	9,015,812	8,910,261	56,070
2024. 3	119,677	138,799	66,886	12,892	137,781	919,202	555,555	3,276
4	113,626	122,100	55,376	21,751	131,532	912,606	712,807	5,381
5	110,564	123,932	52,024	12,764	124,317	750,548	608,235	5,458
6	87,011	118,031	72,297	13,272	147,343	602,249	771,485	4,027
7	109,058	110,376	64,887	17,728	139,225	717,288	968,550	3,743
8	95,919	145,788	59,482	12,899	161,394	644,288	837,686	3,074
9	147,917	92,741	50,299	13,748	168,301	673,236	1,084,326	4,052
10	151,430	77,577	48,193	22,781	180,141	743,963	744,185	4,589
11	89,506	98,168	49,450	16,097	209,417	704,207	572,972	5,219
12	122,343	100,421	72,541	14,103	200,636	744,033	803,000	8,158
2025. 1	91,583	96,083	39,935	16,797	175,286	662,273	765,244	2,699
2	117,135	94,030	45,008	16,926	218,582	853,373	724,907	7,556
3	129,766	99,020	68,196	14,951	211,383	835,780	877,659	5,749

	이란	우즈베키스탄	콜롬비아	스위스	오스트리아	노르웨이	시리아	포르투갈
	Iran	Uzbekistan	Colombia	Switzerland	Austria	Norway	Syria	Portugal
2018	2,294,784	2,117,451	1,011,626	496,532	1,077,184	2,874,937	149,346	579,368
2019	282,002	2,338,438	1,143,075	588,666	864,802	1,801,976	142,163	504,686
2020	186,342	1,704,234	593,418	715,875	1,065,983	1,462,299	51,764	669,355
2021	177,469	1,879,455	898,174	855,444	1,300,632	813,964	28,028	744,393
2022	195,461	2,183,539	939,761	974,269	1,421,087	964,698	21,467	705,325
2023	183,314	2,369,872	773,878	1,124,687	1,027,243	464,594	16,549	1,098,967
2024	157,734	1,719,976	938,729	1,160,007	1,419,893	451,068	14,566	1,301,764
2024. 3	11,101	133,745	75,743	108,941	91,252	33,610	850	75,743
4	9,107	144,055	73,085	124,506	99,873	24,474	469	84,767
5	17,444	146,461	80,377	121,433	125,404	48,844	984	79,324
6	13,880	169,266	62,486	103,675	100,665	28,316	1,644	76,000
7	14,674	141,807	69,355	81,305	115,546	28,526	1,234	66,144
8	11,358	123,221	74,751	82,563	138,820	25,641	710	197,368
9	13,752	141,075	81,496	55,138	130,696	32,245	1,569	202,811
10	13,806	151,599	91,683	77,456	189,074	35,774	2,314	71,560
11	11,411	143,216	86,759	92,222	184,265	31,839	2,224	78,174
12	15,218	134,339	97,964	116,118	71,414	95,582	622	58,795
2025. 1	8,821	110,169	67,142	101,213	62,081	34,939	2,039	56,928
2	11,967	144,490	81,091	137,286	80,349	25,705	8,858	95,112
3	26,920	130,432	108,361	139,885	97,256	34,926	17,024	82,948

주: 1) 2024년 이후 자료는 잠정치임
자료: 한국무역협회

Note: 1) Since 2024, figures are preliminary.
Source: The Korea International Trade Association.

3. 주요국별 수입¹⁾

Imports by Principal Country

※ 336페이지 제4표 설명문 참조
단위: 1,000달러

※ See headnote, table 4, page 337.
In thousand U.S. dollars

	총액	일본	미국	중국	독일	사우디 아라비아	호주	인도네시아	캐나다
	Total	Japan	U.S.A	China	Germany	Saudi Arabia	Australia	Indonesia	Canada
2018	535,202,428	54,603,749	58,868,313	106,488,592	20,853,971	26,335,761	20,718,640	11,161,192	5,753,279
2019	503,342,947	47,580,853	61,878,564	107,228,736	19,936,937	21,840,581	20,608,238	8,819,773	5,758,663
2020	467,632,763	46,023,036	57,492,178	108,884,645	20,680,918	15,979,621	18,707,121	7,594,696	4,414,692
2021	615,093,447	54,642,165	73,213,414	138,628,127	21,996,339	24,271,348	32,917,963	10,725,095	6,369,776
2022	731,369,657	54,711,795	81,784,723	154,576,314	23,614,856	41,640,268	44,929,397	15,734,850	8,538,968
2023	642,572,126	47,656,468	71,272,030	142,857,338	23,611,170	32,762,549	32,822,955	12,145,901	6,194,625
2024	632,100,032	47,898,729	72,121,396	139,867,771	22,300,977	31,502,205	29,956,277	12,568,965	6,852,727
2024. 3	52,415,190	4,387,229	5,974,872	11,407,429	1,815,963	2,608,307	2,401,773	1,028,617	698,797
4	54,814,253	4,130,088	6,012,384	12,424,914	1,949,909	2,842,864	2,974,887	1,077,470	636,788
5	53,146,033	3,443,508	6,374,600	12,287,615	1,976,566	3,040,377	2,271,405	1,084,435	424,059
6	49,086,044	3,507,812	5,495,891	10,938,124	2,054,904	2,405,525	2,369,197	814,901	586,288
7	53,850,545	4,107,327	7,918,423	11,942,676	1,974,760	2,762,350	1,874,732	954,868	553,685
8	54,053,264	3,914,328	6,256,968	11,482,747	1,838,177	2,559,808	2,745,505	1,203,103	518,503
9	52,119,854	4,085,601	5,457,728	11,219,436	1,893,821	2,588,557	2,385,734	1,108,236	685,883
10	54,333,812	4,378,169	5,967,398	12,513,223	1,943,378	2,528,307	2,609,725	986,815	557,844
11	50,719,115	3,991,893	5,437,975	11,445,316	1,626,857	2,454,926	2,386,186	1,032,634	547,829
12	54,876,760	4,476,472	5,474,042	12,382,767	1,976,176	2,681,202	2,292,308	873,922	493,392
2025. 1	50,986,383	3,584,691	5,830,592	11,201,708	1,388,115	2,460,771	2,871,490	1,100,012	533,496
2	48,288,644	4,193,627	5,733,172	9,478,615	1,658,136	2,363,519	2,327,094	984,002	439,742
3	53,293,447	4,577,489	5,387,450	11,374,490	1,832,326	2,407,024	2,536,446	801,624	528,964

	이탈리아	말레이시아	프랑스	대만	베트남	영국	싱가포르	이란	러시아
	Italy	Malaysia	France	Taiwan	Vietnam	United Kingdom	Singapore	Iran	Russia
2018	6,302,771	10,205,684	5,879,163	16,738,374	19,643,385	6,809,491	7,974,345	4,090,548	17,504,050
2019	6,449,282	9,279,940	5,834,602	15,717,684	21,071,557	4,168,905	6,660,476	2,134,329	14,566,507
2020	6,650,955	8,892,564	5,880,861	17,837,013	20,578,589	4,370,370	8,437,992	8,605	10,630,194
2021	8,005,754	10,456,180	6,642,005	23,485,813	23,965,707	5,809,621	10,691,293	5,690	17,356,692
2022	8,356,299	15,249,061	7,703,991	28,274,594	26,724,717	5,775,250	10,347,783	11,111	14,817,362
2023	8,330,534	15,237,142	8,065,561	24,370,640	25,941,782	5,147,813	11,178,605	3,723	8,891,986
2024	7,724,472	13,981,975	8,146,718	30,222,478	28,440,674	4,570,578	10,561,353	8,875	6,872,733
2024. 3	735,552	1,061,580	613,426	2,129,274	2,313,927	467,188	883,606	722	557,421
4	688,898	1,027,196	640,653	2,298,421	2,249,719	369,946	861,347	426	528,178
5	632,277	1,015,887	615,879	2,792,061	2,039,540	271,729	887,766	941	619,769
6	659,882	1,135,521	733,378	2,175,189	2,201,074	413,638	671,140	255	453,789
7	701,334	1,049,016	646,420	2,554,719	2,492,074	381,209	908,898	1,209	502,672
8	583,936	1,256,212	808,303	2,572,950	2,589,540	350,886	911,314	1,224	897,327
9	599,679	1,039,620	533,787	2,899,249	2,447,576	482,700	816,070	1,560	589,937
10	685,031	1,215,787	648,864	2,680,260	2,551,940	331,324	1,057,366	961	552,215
11	547,007	1,376,059	624,684	2,821,011	2,319,235	305,742	732,739	132	503,175
12	622,631	1,321,543	1,148,761	2,911,012	2,454,959	397,476	1,048,227	267	534,555
2025. 1	460,743	1,346,196	482,445	2,227,293	2,562,411	332,329	1,022,635	217	502,302
2	587,811	1,378,549	816,210	2,396,094	2,263,855	357,584	870,432	44	485,427
3	565,351	1,185,653	664,846	2,912,400	2,603,679	370,379	940,272	124	436,435

주: 1) 2024년 이후 자료는 잠정치임
자료: 한국무역협회

Note: 1) Since 2024, figures are preliminary.
Source: The Korea International Trade Association.

3. 주요국별 수입(계속)¹⁾

단위: 1,000달러

	아랍에미리트 연 합	브라질	스위스	쿠웨이트	네덜란드	오 만	남아프리카 공화국	칠 레
	United Arab Emirates	Brazil	Switzerland	Kuwait	Netherlands	Oman	South Africa	Chile
2018	9,287,378	3,908,060	3,037,455	12,794,285	6,896,946	2,775,072	2,356,475	4,474,551
2019	8,991,147	4,295,597	2,979,725	10,771,088	4,195,815	2,675,102	2,185,675	3,959,509
2020	5,692,741	4,237,366	2,748,948	5,827,875	6,229,994	2,176,821	1,692,102	3,543,256
2021	7,318,737	6,621,717	3,360,381	8,253,946	9,163,078	3,000,551	2,620,975	4,859,460
2022	15,492,751	7,930,236	3,243,517	12,401,897	8,130,459	5,306,465	3,769,503	6,801,722
2023	16,422,761	6,724,277	3,235,614	9,658,962	8,061,948	5,365,275	3,489,441	7,572,012
2024	17,988,201	7,297,996	3,507,542	8,786,847	8,176,755	5,659,124	2,629,321	4,953,833
2024. 3	1,844,291	450,516	287,511	652,287	692,048	392,124	162,351	464,657
4	1,995,393	650,669	354,205	629,223	468,368	604,562	200,410	412,977
5	1,282,991	654,813	290,400	751,548	539,538	506,990	298,667	573,404
6	1,633,218	283,156	272,641	685,221	721,330	373,638	174,651	414,570
7	1,253,172	627,358	327,340	651,177	264,057	362,362	126,364	420,022
8	1,471,821	413,218	264,142	1,020,457	394,462	506,465	138,104	357,075
9	1,335,518	636,443	270,839	664,092	1,217,287	511,692	200,657	488,136
10	1,496,698	869,201	300,220	781,849	519,018	437,907	237,095	370,206
11	1,435,526	551,543	313,633	660,130	1,067,267	522,308	245,818	258,613
12	979,744	818,658	283,592	600,404	1,440,366	449,793	335,862	360,711
2025. 1	1,448,556	682,122	284,269	772,963	484,342	497,410	263,245	363,463
2	1,379,877	477,788	350,712	583,066	747,056	199,253	247,911	258,693
3	1,628,697	614,031	401,869	680,265	1,609,586	360,857	113,950	468,527

	벨기에	필리핀	핀란드	덴마크	에콰도르	오스트리아	카타르	파푸아뉴기니
	Belgium	Philippines	Finland	Denmark	Ecuador	Austria	Qatar	Papua New Guinea
2018	1,496,229	3,569,396	1,348,951	793,020	116,893	1,810,162	16,293,627	319,036
2019	1,322,555	3,658,008	1,116,595	892,900	250,479	1,553,388	13,036,553	383,272
2020	1,551,780	3,085,957	849,481	935,779	90,561	1,627,717	7,562,141	535,714
2021	3,424,156	3,893,738	881,614	1,069,554	207,462	1,964,429	11,611,066	689,971
2022	3,129,903	5,177,612	1,166,329	1,056,141	210,303	2,172,558	16,567,203	1,684,405
2023	1,944,251	4,645,089	995,637	1,019,994	196,087	1,916,298	14,998,929	1,033,739
2024	1,537,411	4,430,596	862,765	1,209,752	284,868	1,629,251	14,210,989	1,001,642
2024. 3	103,804	421,856	65,450	86,050	8,103	145,371	1,081,927	40,426
4	111,236	465,973	79,391	83,156	8,748	144,326	1,495,179	62,961
5	171,487	357,150	56,372	107,775	12,020	152,970	1,153,932	52,039
6	106,355	314,716	65,519	91,447	13,765	153,161	1,255,912	70,463
7	102,358	380,005	74,983	109,151	13,758	97,879	1,174,606	60,738
8	101,512	357,102	68,964	103,171	97,854	140,373	1,213,028	90,617
9	277,357	379,433	71,319	156,261	8,362	124,857	1,039,266	121,386
10	129,899	385,331	100,682	101,847	5,981	153,450	1,288,514	151,699
11	80,098	294,058	65,681	106,210	9,547	187,896	974,279	82,696
12	134,172	279,178	78,629	110,188	10,214	173,665	1,191,749	176,485
2025. 1	124,729	228,915	70,488	137,884	10,093	112,397	1,414,081	146,002
2	85,489	271,233	82,860	118,441	6,730	116,335	827,303	22,247
3	100,716	325,421	92,088	79,209	7,526	133,177	950,226	35,365

주: 1) 2024년 이후 자료는 잠정치임

자료: 한국무역협회

3. Imports by Principal Country (Cont'd) ¹⁾

In thousand U.S. dollars

스페인	뉴질랜드	홍콩	태국	스웨덴	파나마	인도	예멘	
Spain	New Zealand	Hong Kong	Thailand	Sweden	Panama	India	Yemen	
2,504,152	1,380,038	1,997,322	5,582,443	1,861,577	153,026	5,884,707	53,330	2018
2,651,355	1,299,866	1,779,542	5,317,602	1,744,362	86,767	5,565,259	43,173	2019
1,929,173	1,181,683	1,540,394	5,196,533	1,722,632	271,541	4,900,726	39,946	2020
2,407,228	1,541,083	2,247,389	7,014,746	2,047,238	457,945	8,056,034	48,370	2021
2,590,359	1,856,416	1,877,605	7,876,692	1,942,882	593,492	8,897,104	56,531	2022
2,491,014	1,740,477	1,831,871	7,366,589	2,098,577	329,359	6,728,362	36,463	2023
2,414,471	1,620,664	2,256,275	7,173,754	1,942,262	146,961	6,434,076	37,017	2024
200,872	103,375	291,246	601,679	198,419	2,700	497,626	1,677	3. 2024
250,498	202,314	376,345	635,015	131,976	2,014	520,096	1,995	4
203,042	145,096	141,282	608,561	174,537	1,836	478,546	6,270	5
208,036	165,726	91,409	620,336	182,977	1,592	518,149	3,013	6
234,665	152,541	103,876	683,549	165,846	16,030	570,946	3,516	7
211,040	140,594	235,626	618,702	144,191	19,592	585,112	3,554	8
224,534	103,446	102,315	572,159	182,671	50,964	427,713	5,075	9
200,361	127,449	127,386	574,879	145,040	3,275	544,803	2,936	10
155,538	94,332	243,694	587,340	134,795	2,700	554,900	765	11
171,347	93,997	131,060	564,972	205,635	29,961	634,821	2,078	12
223,293	102,233	183,372	459,845	155,129	2,930	536,137	6,532	1. 2025
171,413	125,461	450,176	609,269	152,409	2,345	538,210	8,704	2
206,043	115,426	328,645	603,204	196,240	2,140	593,155	2,176	3

파키스탄	멕시코	아일랜드	바레인	이집트	이스라엘	노르웨이	튀르키예	
Pakistan	Mexico	Ireland	Bahrain	Egypt	Israel	Norway	Türkiye	
379,953	5,090,068	1,171,924	562,955	312,645	1,271,467	1,629,754	1,188,879	2018
418,831	6,159,866	1,188,611	513,918	282,013	901,205	1,325,357	1,189,057	2019
226,223	6,355,879	1,145,314	419,215	345,511	1,077,747	1,543,968	1,317,083	2020
328,171	7,888,878	1,209,110	673,762	646,127	1,600,025	2,918,614	1,237,118	2021
487,122	8,577,372	1,377,224	914,397	1,691,309	1,603,364	1,954,243	1,389,347	2022
257,411	7,630,719	1,456,639	499,422	630,378	1,542,813	1,363,639	1,438,599	2023
297,664	7,513,664	1,441,166	398,371	201,603	1,266,728	1,396,138	1,275,384	2024
19,349	427,342	168,752	18,120	4,967	89,920	99,660	112,623	3. 2024
43,341	633,885	97,905	56,410	5,961	108,938	103,228	134,792	4
23,454	662,544	155,087	10,626	4,666	102,777	119,541	97,090	5
23,341	526,469	88,074	46,038	4,360	95,799	89,746	118,359	6
19,338	880,201	115,531	59,210	6,932	89,241	96,251	95,616	7
15,910	729,860	157,851	23,914	5,127	118,846	160,081	121,922	8
29,529	527,270	123,986	45,046	5,466	96,899	91,025	103,870	9
18,314	569,706	149,256	26,446	6,302	81,758	101,019	92,074	10
31,485	591,062	84,251	22,434	3,879	130,278	157,368	97,459	11
15,849	771,012	90,149	56,582	7,077	121,442	131,811	86,339	12
38,195	767,578	107,079	73,455	5,990	136,282	124,212	108,297	1. 2025
20,905	638,191	123,552	66,153	5,045	102,546	114,434	84,720	2
13,569	699,007	101,720	16,072	5,112	155,653	190,696	132,577	3

Note: 1) Since 2024, figures are preliminary.

Source: The Korea International Trade Association.

4. 품 목 별 수 출 입 ¹⁾

※ 계상시점은 신고수리일 기준이고 수출은 FOB, 수입은 CIF 가격에 의하여 무환무역역을 포함하고 화폐 금, 금화 등 제외하고 HS로 분류 할 수있는 모든 상품을 포함. 상품에 관한 자료는 「제4차 개정 SITC」를 기준으로 하여 작성함

단위: 100만 달러

	총액	식품 및 산동물	음료 및 담배	비식용원재료 (연료제외)	광물성 연료, 윤활유 및 관련물질
	Total	Food and live animals	Beverages and tobacco	Crude materials, inedible (except fuels)	Mineral fuels, lubricants and related materials
수 출					
2018	604,859.7	5,697.1	1,778.2	7,075.4	47,989.1
2019	542,232.6	5,999.3	1,780.3	6,347.4	42,178.9
2020	512,498.0	6,413.9	1,784.5	6,155.0	25,443.6
2021	644,400.4	7,545.2	1,777.9	9,341.8	40,011.9
2022	683,584.8	7,892.8	1,873.2	8,834.2	64,751.2
2023	632,225.8	8,062.0	2,021.1	7,973.7	54,042.1
2024	683,691.6	8,535.2	2,231.7	7,876.7	52,595.5
2024. 3	56,518.7	675.7	176.4	635.8	4,878.4
4	56,150.5	752.1	203.5	677.7	4,524.0
5	58,017.7	707.9	183.7	671.7	4,762.9
6	57,342.7	646.1	201.9	680.8	3,866.7
7	57,460.8	711.1	219.3	678.8	4,683.1
8	57,644.6	683.9	182.6	627.6	4,604.3
9	58,551.4	683.8	199.1	656.9	4,165.9
10	57,508.0	801.8	181.8	643.4	3,617.9
11	56,302.8	777.5	191.6	619.5	3,834.7
12	61,369.0	784.3	193.1	708.8	4,103.1
2025. 1	49,173.5	618.9	137.9	607.1	3,604.7
2	52,448.6	722.6	186.4	647.7	4,078.5
3	58,215.1	739.1	184.9	664.2	3,506.1
수 입					
2018	535,202.4	27,204.5	1,558.4	31,193.5	146,953.2
2019	503,342.9	27,382.8	1,348.5	29,993.3	127,340.9
2020	467,632.8	27,554.6	1,343.7	28,928.9	86,562.9
2021	615,093.4	32,592.9	1,597.9	42,944.9	137,572.2
2022	731,369.7	37,807.5	1,781.3	41,508.6	218,678.7
2023	642,572.1	34,942.7	1,791.8	35,408.7	171,354.4
2024	632,100.0	34,311.4	1,755.4	34,173.8	162,154.8
2024. 3	52,415.2	2,913.4	147.4	2,528.6	13,238.4
4	54,814.3	3,123.7	161.6	3,115.6	14,434.7
5	53,146.0	2,961.2	152.8	3,153.9	13,859.0
6	49,086.0	2,714.6	133.5	2,799.1	12,258.8
7	53,850.5	2,934.8	148.3	3,123.2	13,051.3
8	54,053.3	2,786.1	137.6	2,828.7	14,808.4
9	52,119.9	2,606.9	135.8	3,001.9	12,448.2
10	54,333.8	3,071.2	150.3	2,869.6	13,130.6
11	50,719.1	2,682.5	134.0	2,503.1	12,527.0
12	54,876.8	2,751.4	144.2	2,752.6	12,769.7
2025. 1	50,986.4	2,862.6	123.4	3,057.4	13,764.1
2	48,288.6	2,785.1	135.4	2,545.5	11,394.3
3	53,293.4	2,893.9	139.4	2,740.1	12,073.6

주: 1) 2024년 이후 자료는 잠정치임

자료: 한국무역협회

4. Exports and Imports by Item ¹⁾

* Statistical counting is based on a date when imports and exports are registered. The valuation methods of FOB and CIF were used for exports and imports, respectively, which include exports or imports without exchange. Any goods that can be classified under HS is covered, which excludes monetary gold, gold bullion coins, etc. The SITC Rev. 4 was used to prepare data related to goods.

In million U.S dollars

동식물성 유지 및 왁스	화학물 및 관련 제품	제조별 제조제품	기계 및 운수장비	기타 제조제품	달리분류되지않은 상품 및 취급물	
Animal and vegetable oils, fats and waxes	Chemicals and related products, n.e.s.	Manufactured goods classified chiefly by material	Machinery and transport equipment	Miscellaneous manufactured articles	Commodities and transactions not classified elsewhere in the SKTC	
Exports						
61.4	80,688.1	73,907.4	345,362.4	41,597.6	702.9	2018
67.4	74,006.8	68,639.6	305,237.8	36,933.2	1,041.9	2019
89.9	74,197.8	61,892.5	293,143.1	41,493.7	1,884.0	2020
109.2	101,027.9	79,570.5	355,978.3	48,221.1	816.6	2021
126.2	106,193.4	81,985.0	346,892.9	63,621.5	1,414.3	2022
144.6	95,226.5	73,808.3	337,843.0	51,459.3	1,645.1	2023
201.2	94,429.9	72,343.4	383,927.7	60,125.6	1,424.7	2024
12.3	7,881.3	5,963.4	31,792.7	4,417.0	85.6	3. 2024
9.7	8,417.0	6,082.1	30,615.1	4,725.7	143.5	4
16.2	8,121.2	6,449.0	32,096.4	4,812.2	196.5	5
20.0	7,728.2	5,871.9	33,006.4	5,189.9	130.9	6
32.2	8,074.4	6,379.3	31,103.6	5,367.6	211.2	7
22.1	7,951.1	6,029.2	31,684.3	5,707.5	152.0	8
22.4	7,574.8	5,828.1	33,249.2	6,059.2	111.9	9
13.7	7,857.6	6,048.6	33,341.7	4,948.5	53.0	10
8.2	7,427.3	5,886.0	32,388.0	5,110.4	59.5	11
28.8	7,721.2	6,152.5	35,950.8	5,616.4	110.0	12
36.7	7,016.6	5,504.8	27,752.8	3,811.6	82.5	1. 2025
19.8	7,846.4	5,627.7	28,753.6	4,388.4	177.5	2
33.7	7,758.5	5,743.5	34,473.8	4,979.0	132.3	3
Imports						
1,174.0	55,153.5	51,957.1	166,174.5	52,726.6	1,107.1	2018
1,191.0	52,064.6	50,493.8	162,641.6	49,819.5	1,066.8	2019
1,299.1	51,007.6	45,886.3	173,584.8	50,424.1	1,041.0	2020
2,136.1	65,649.7	62,616.8	207,492.7	59,785.6	2,704.7	2021
2,573.8	75,968.1	64,100.5	221,751.5	66,022.0	1,177.8	2022
2,029.0	70,857.4	57,066.3	205,463.8	62,631.8	1,026.3	2023
1,873.4	62,025.5	56,547.1	213,743.1	63,149.8	2,365.6	2024
163.6	5,750.8	4,827.8	17,544.4	5,081.9	218.8	3. 2024
182.1	5,387.6	5,120.8	17,562.0	5,297.1	429.1	4
167.5	5,521.5	5,095.6	17,203.2	4,892.4	138.9	5
155.4	4,901.4	4,500.3	16,787.7	4,734.4	100.8	6
158.8	5,359.9	4,775.0	18,648.2	5,524.3	126.7	7
171.9	5,428.4	4,659.1	17,397.8	5,505.7	329.7	8
142.3	5,139.2	4,396.1	18,405.3	5,661.1	183.0	9
171.8	5,056.2	4,760.0	19,106.5	5,786.7	230.8	10
125.3	4,678.5	4,662.8	18,120.6	5,061.5	223.8	11
169.2	4,961.7	4,884.5	20,585.8	5,714.7	143.1	12
170.8	4,672.4	4,363.3	16,799.0	4,939.9	233.2	1. 2025
177.9	5,077.0	4,041.1	16,523.2	4,854.0	755.0	2
197.3	4,869.7	4,678.2	19,515.2	5,583.5	602.6	3

Note: 1) Since 2024, figures are preliminary.

Source: The Korea International Trade Association.

5. 국 제 수 지 ¹⁾²⁾

단위: 100만 달러

	경 상 수 지	상 품 수 지			서 비 스 수 지			본 원 소 득 수 지	이 전 소 득 수 지	
		Current account	Balance of goods	수출	수입	Balance of services	수입			지급
				Exports	Imports					
2011		16,638.2	28,014.3	587,213.0	559,198.7	-12,056.5	90,559.7	102,616.2	5,396.0	-4,715.6
2012		48,790.6	48,589.3	603,664.8	555,075.5	-5,057.5	103,134.3	108,191.8	10,732.9	-5,474.1
2013		77,258.9	80,259.0	618,393.3	538,134.3	-6,328.8	103,324.2	109,653.0	7,518.0	-4,189.3
2014		83,029.6	86,145.0	613,396.5	527,251.5	-3,290.1	111,902.3	115,192.4	5,159.4	-4,984.7
2015		105,118.6	120,275.0	543,082.5	422,807.5	-14,625.8	97,498.6	112,124.4	4,454.6	-4,985.2
2016		97,923.7	116,461.7	511,926.1	395,464.4	-17,338.4	94,809.1	112,147.5	4,567.1	-5,766.7
2017		75,230.9	113,592.9	580,310.2	466,717.3	-36,734.1	89,701.3	126,435.4	5,336.9	-6,964.8
2018		77,466.5	110,086.8	626,266.5	516,179.7	-29,369.4	103,677.5	133,046.9	4,901.9	-8,152.8
2019		59,676.1	79,812.1	556,667.9	476,855.8	-26,845.3	103,838.9	130,684.2	12,856.0	-6,146.7
2020		75,902.2	80,604.8	517,909.3	437,304.5	-14,670.1	89,595.7	104,265.8	13,486.9	-3,519.4
2021		85,228.2	75,730.9	649,475.2	573,744.3	-5,286.7	119,948.5	125,235.2	19,444.9	-4,660.9
2022		25,828.6	15,620.0	694,324.1	678,704.1	-7,253.1	131,636.8	138,889.9	20,347.1	-2,885.4
2023		32,821.7	37,657.7	643,577.2	605,919.5	-26,824.1	125,665.9	152,490.0	26,249.3	-4,261.2
2024		99,042.9	100,126.9	696,196.1	596,069.2	-23,701.6	138,952.7	162,654.3	26,619.3	-4,001.7
2023.	2	-1,902.5	-1,319.4	50,233.7	51,553.1	-2,333.8	10,245.0	12,578.8	2,019.7	-269.0
	3	-1,290.3	-914.0	56,378.5	57,292.5	-1,931.7	10,221.8	12,153.5	1,884.2	-328.8
	4	-2,427.2	659.0	48,955.7	48,296.7	-1,170.3	9,891.5	11,061.8	-1,855.4	-60.5
	5	2,092.5	1,912.5	52,360.7	50,448.2	-1,166.0	11,398.4	12,564.4	1,719.8	-373.8
	6	3,900.4	4,212.6	54,258.2	50,045.6	-2,667.6	10,445.0	13,112.6	2,681.8	-326.4
	7	3,727.0	4,880.6	50,475.3	45,594.7	-2,574.2	10,252.9	12,827.1	2,484.7	-1,064.1
	8	6,142.8	5,743.0	53,815.4	48,072.4	-1,542.1	11,083.2	12,625.3	2,017.7	-75.8
	9	7,295.6	8,019.6	56,465.1	48,445.5	-3,164.1	9,264.4	12,428.5	2,792.5	-352.4
	10	8,233.1	5,765.5	56,967.3	51,201.8	-1,493.2	11,132.4	12,625.6	4,012.6	-51.8
	11	7,045.1	7,412.1	56,521.3	49,109.2	-2,267.7	11,110.3	13,378.0	2,536.4	-635.7
	12	8,933.4	8,658.0	59,398.7	50,740.7	-2,981.6	11,274.4	14,256.0	3,816.3	-559.3
	2024.	1	3,048.2	4,355.1	54,819.2	50,464.1	-2,856.9	10,902.3	13,759.2	1,694.3
2		6,444.1	6,921.4	51,925.3	45,003.9	-1,866.5	11,040.9	12,907.4	1,797.4	-408.2
3		6,989.4	8,391.1	58,049.4	49,658.3	-2,738.6	10,410.5	13,149.1	1,879.7	-542.8
4		1,486.3	5,236.4	57,493.3	52,256.9	-1,787.1	11,084.7	12,871.8	-1,609.7	-353.3
5		9,094.5	8,816.1	58,658.7	49,842.6	-1,216.7	11,976.3	13,193.0	1,787.4	-292.3
6		13,096.2	12,134.3	59,014.2	46,879.9	-1,636.8	11,096.6	12,733.4	2,883.5	-284.8
7		9,051.1	8,516.4	58,459.0	49,942.6	-2,394.4	11,976.6	14,371.0	3,040.1	-111.0
8		6,730.2	6,706.9	57,453.0	50,746.1	-1,108.5	12,916.1	14,024.6	1,576.7	-444.9
9		11,287.8	10,669.9	61,396.3	50,726.4	-2,104.7	11,069.7	13,174.4	3,102.8	-380.2
10		9,401.2	8,069.2	58,640.1	50,570.9	-1,927.0	12,052.3	13,979.3	3,297.6	-38.6
11		10,046.4	9,876.6	56,988.6	47,112.0	-1,952.1	11,765.9	13,718.0	2,409.4	-287.5
12		12,367.5	10,433.5	63,299.0	52,865.5	-2,112.3	12,660.8	14,773.1	4,760.1	-713.8
2025.	1	2,940.1	2,500.4	49,813.6	47,313.2	-2,058.6	11,972.9	14,031.5	2,615.2	-116.9
	2	7,177.7	8,175.2	53,786.1	45,610.9	-3,208.0	11,035.7	14,243.7	2,623.5	-413.0

주: 1) 새로운 국제기준(BPM6) 이행 결과(가공무역 계상방법 변경 및 재투자수익 반영, 포괄범위 변경 등) 과거 시계열이 수정됨

2) 2024년 이후 자료는 잠정치임

3) 순자산 기준(자산·부채 증가는(+), 자산·부채 감소는(-))

자료: 한국은행 경제통계국 국제수지팀

5. Balance of Payments ¹⁾²⁾

In million U.S. dollars

금융계정 ³⁾						자본수지	
	직접투자	증권투자	파생금융상품 (순자산) Financial derivatives, Net assets	기타투자	준비자산		
Financial account	Direct investment	Portfolio investment		Other investment	Reserve assets	Capital account	
22,920.3	19,874.7	-13,142.7	1,031.3	1,204.2	13,952.8	-112.0	2011
48,389.3	21,102.8	-6,747.8	-2,627.8	23,477.6	13,184.5	-41.7	2012
78,539.3	15,551.2	9,344.5	-4,410.3	41,757.8	16,296.1	-27.0	2013
86,507.8	18,724.9	30,608.9	-3,826.9	23,115.1	17,885.8	-8.9	2014
102,957.2	19,583.0	49,529.8	1,791.3	20,000.5	12,052.6	-60.2	2015
99,925.3	17,785.2	66,970.2	-3,440.1	10,994.8	7,615.2	-46.2	2016
84,516.4	16,156.5	57,853.0	-8,253.3	14,403.1	4,357.1	-26.8	2017
76,473.4	26,037.8	47,420.7	-1,502.4	-12,978.4	17,495.7	316.7	2018
59,026.9	25,604.7	42,377.0	6,233.2	-16,654.2	1,466.2	-169.3	2019
81,382.7	26,067.5	41,744.8	4,871.3	-8,692.4	17,391.5	-386.3	2020
78,490.6	43,940.2	19,361.2	-59.4	400.1	14,848.5	-155.3	2021
27,062.5	40,754.3	25,825.9	7,441.1	-19,071.7	-27,887.1	0.7	2022
32,082.0	13,129.6	8,289.3	-391.1	14,013.2	-2,959.0	47.1	2023
95,208.8	33,363.0	50,290.5	9,935.2	4,692.8	-3,072.7	303.3	2024
3,821.3	3,617.6	1,127.7	-1,349.2	2,016.2	-1,591.0	-0.6	2. 2023
-1,737.7	1,278.6	7,043.5	1,023.4	-10,262.6	-820.6	-37.8	3
-4,127.0	1,354.1	-3,400.4	360.7	-2,453.6	12.2	-52.5	4
736.2	1,117.8	-12,338.0	-160.8	15,431.5	-3,314.3	74.7	5
4,368.2	-6,343.5	3,053.7	-420.7	7,715.1	363.6	46.5	6
3,798.8	752.4	4,823.6	-210.2	-100.8	-1,466.2	-26.3	7
6,623.0	2,230.1	4,227.2	-328.8	2,086.3	-1,591.8	-26.5	8
4,747.6	1,934.7	4,751.1	630.2	-1,332.9	-1,235.5	23.1	9
9,583.1	387.4	4,408.7	384.9	4,442.8	-40.7	43.7	10
3,170.3	5,591.9	-2,560.0	-189.1	-290.2	617.7	-11.2	11
7,332.7	5,049.0	89.4	1,273.8	-774.8	1,695.3	6.8	12
3,129.8	1,740.2	123.2	493.0	2,960.7	-2,187.3	23.9	1. 2024
7,190.9	3,727.8	-1,547.3	-282.1	4,957.9	334.6	62.0	2
9,497.2	1,287.9	9,920.8	766.1	-6,024.5	3,546.9	-5.5	3
-4,452.0	3,432.9	-2,334.8	1,021.0	-1,025.9	-5,545.2	40.1	4
6,244.5	5,095.1	4,952.9	663.1	-2,261.9	-2,204.7	165.0	5
12,572.2	5,529.3	9,068.7	1,986.1	-4,160.3	148.4	-1.1	6
10,924.4	1,160.1	6,228.8	1,706.5	1,469.8	359.2	6.0	7
4,544.4	3,259.6	6,018.7	821.7	-4,140.7	-1,414.9	-2.7	8
12,785.5	956.1	8,784.1	-694.9	1,414.9	2,325.3	-3.1	9
12,587.9	-2,074.2	1,899.9	-4.3	14,203.3	-1,436.8	7.2	10
10,808.8	3,526.0	2,517.9	1,591.4	1,590.6	1,582.9	-9.9	11
9,375.2	5,722.2	4,657.6	1,867.6	-4,291.1	1,418.9	21.4	12
3,718.2	-2,169.9	12,846.2	1,017.9	-3,425.3	-4,550.7	-6.5	1. 2025
4,963.5	3,634.7	10,959.9	719.7	-7,623.9	-2,726.9	-0.1	2

Note: 1) Due to the implementation of a new international standard (BPM6) (the change in the method to calculate processing trade, the reflection of the reinvestment rate and the change in coverage, etc.), past time-series data was revised.

2) Since 2024, figures are preliminary.

3) Positive figures represent an increase of assets/liabilities, and negative figures represent a decrease of assets/liabilities.

Source: The Bank of Korea.

6. 무역지수 및 교역조건¹⁾

Trade Indexes and Terms of Trade Indexes

2020=100

	물량지수 Volume index		금액지수 Value index		순상품교역 조건지수	소득교역 조건지수
	수출 Exports	수입 Imports	수출 Exports	수입 Imports	Net barter terms of trade index	Income terms of trade index
2022	110.0	114.7	135.1	157.7	89.3	98.2
2023	111.1	110.2	123.7	137.9	89.0	98.9
2024	117.2	109.7	132.9	134.9	92.2	108.1
2023. 2	105.0	111.2	118.2	142.8	87.7	92.1
3	116.7	119.7	131.3	154.6	87.1	101.6
4	104.3	105.6	116.5	134.1	88.0	91.7
5	112.0	110.0	123.8	139.4	87.3	97.7
6	114.4	111.2	125.3	136.5	89.2	102.0
7	108.4	104.1	118.8	125.6	90.9	98.4
8	110.4	107.8	122.6	130.9	91.5	101.0
9	115.7	106.8	129.8	131.5	91.1	105.4
10	112.6	109.2	126.3	136.9	89.5	100.7
11	118.5	106.9	131.5	133.4	88.9	105.3
12	119.1	110.0	131.2	136.1	89.0	106.0
2024. 1	113.5	114.9	126.6	140.9	91.0	103.2
2	108.9	100.6	122.5	123.9	91.3	99.5
3	117.1	108.4	132.7	133.7	91.8	107.5
4	114.1	113.3	131.5	140.9	92.7	105.7
5	118.6	109.0	136.1	137.0	91.4	108.3
6	117.9	101.3	135.2	126.0	92.1	108.6
7	118.2	109.5	136.4	135.8	93.0	109.9
8	115.7	110.7	132.3	137.9	91.8	106.2
9	119.9	109.5	135.7	134.2	92.4	110.8
10	119.0	115.7	133.9	140.0	93.0	110.6
11	116.7	107.4	131.0	129.8	92.8	108.4
12	126.8	116.0	141.3	138.6	93.3	118.3
2025. 1	101.4	110.3	112.8	130.6	93.9	95.2
2	111.7	103.0	123.7	123.6	92.3	103.1
3	121.2	113.9	134.0	136.1	92.5	112.1

주: 1) 최근월은 잠정치임
 자료: 한국은행 경제통계국 물가통계팀

Note: 1) The figures for the latest month are preliminary.
 Source: The Bank of Korea.

7. 주요통화의 재정된 매매기준율¹⁾

Arbitrated Basic Exchange Rate of Major Currencies

단위: 통화 대 원

In won per currency

	영국	유로	일본	캐나다	싱가포르	태국	홍콩 달러	위안	스위스	호주
	GBP	EUR	JPY (100)	CAD	SGD	THB	HKD	CNH	CHF	AUD
2018	1,420.32	1,279.16	1,013.18	820.35	818.28	34.35	142.77	162.76	1,136.22	787.81
2019	1,518.69	1,297.43	1,063.47	886.56	858.55	38.66	148.66	165.74	1,195.52	810.34
2020	1,482.40	1,338.24	1,054.26	853.30	822.22	36.34	140.35	166.96	1,234.33	836.56
2021	1,600.25	1,342.34	1,030.24	930.61	877.14	35.57	152.03	186.26	1,297.47	858.89
2022	1,527.67	1,351.20	953.18	935.38	943.11	36.66	162.55	181.44	1,372.87	858.41
2023	1,641.79	1,426.59	912.66	974.64	976.86	37.62	165.06	180.84	1,526.82	880.08
2024	1,843.67	1,528.73	936.48	1,023.96	1,081.08	43.00	189.30	201.27	1,626.38	913.68
2024. 4	1,731.85	1,477.48	882.68	1,008.93	1,013.82	37.27	176.19	190.05	1,513.56	904.98
5	1,752.15	1,491.09	877.84	1,006.03	1,019.67	37.49	176.09	189.18	1,523.86	912.69
6	1,755.95	1,487.07	864.31	1,013.76	1,022.75	37.71	177.90	190.43	1,545.79	923.40
7	1,777.48	1,497.51	905.44	999.71	1,031.71	38.60	177.22	190.39	1,568.42	905.60
8	1,757.99	1,479.58	921.75	990.10	1,024.95	39.36	171.25	187.56	1,576.23	907.67
9	1,765.56	1,474.06	924.51	976.58	1,030.37	40.75	169.76	188.74	1,569.36	912.44
10	1,792.76	1,502.19	902.20	994.64	1,046.33	41.00	177.99	193.56	1,596.51	909.45
11	1,769.60	1,472.04	920.87	995.22	1,038.53	40.51	179.19	192.42	1,580.04	906.62
12	1,843.67	1,528.73	936.48	1,023.96	1,081.08	43.00	189.30	201.27	1,626.38	913.68
2025. 1	1,779.87	1,488.84	927.88	988.07	1,059.15	42.59	183.92	197.26	1,574.97	889.79
2	1,814.40	1,496.97	961.82	997.44	1,067.79	42.29	185.10	197.58	1,599.82	897.73
3	1,897.36	1,587.85	981.76	1,024.41	1,092.32	43.19	188.53	201.68	1,665.81	920.67
4	1,928.60	1,638.24	1,011.07	1,039.98	1,099.39	43.02	185.40	197.70	1,745.96	918.19

	사우디 아라비아	스웨덴	덴마크	노르웨이	쿠웨이트	바레인	아랍 에미리트	말레이시아	뉴질랜드	인도네시아
	SAR	SEK	DKK	NOK	KWD	BHD	AED	MYR	NZD	IDR (100)
2018	298.03	124.58	171.31	128.51	3,685.23	2,965.78	304.40	269.26	750.64	7.68
2019	308.64	123.86	173.58	131.31	3,819.11	3,070.60	315.21	281.94	779.08	8.31
2020	290.00	132.77	179.85	127.48	3,577.18	2,885.71	296.20	269.51	784.45	7.74
2021	315.76	131.04	180.48	134.29	3,918.75	3,144.23	322.75	283.85	809.64	8.31
2022	337.07	121.17	181.70	128.12	4,139.20	3,361.27	345.06	286.49	804.23	8.09
2023	343.85	129.00	191.38	126.41	4,195.22	3,420.25	351.07	279.85	816.45	8.36
2024	391.43	133.23	204.98	129.62	4,770.56	3,896.62	400.22	329.23	828.27	9.11
2024. 4	367.59	126.15	198.13	125.37	4,478.04	3,657.13	375.36	289.19	824.19	8.48
5	367.00	129.90	199.91	130.48	4,486.64	3,651.29	374.76	292.62	841.73	8.47
6	370.40	130.72	199.37	130.32	4,528.33	3,689.77	378.22	294.35	844.70	8.47
7	369.07	128.58	200.67	126.42	4,531.80	3,672.78	376.97	299.53	817.54	8.49
8	355.84	130.66	198.37	127.17	4,372.01	3,546.61	363.56	309.74	836.30	8.66
9	351.79	130.92	197.68	125.67	4,324.86	3,500.36	359.27	319.90	837.75	8.72
10	368.32	129.55	201.38	126.21	4,511.74	3,668.74	376.61	315.89	826.31	8.81
11	371.26	127.62	197.39	126.32	4,536.35	3,699.57	379.72	313.63	821.34	8.79
12	391.43	133.23	204.98	129.62	4,770.56	3,896.62	400.22	329.23	828.27	9.11
2025. 1	382.10	129.52	199.52	126.54	4,644.98	3,801.96	390.24	326.27	806.80	8.81
2	383.85	133.84	200.70	128.06	4,663.43	3,819.58	391.97	323.91	810.71	8.75
3	390.97	146.44	212.82	140.03	4,758.58	3,889.92	399.26	330.48	836.56	8.86
4	383.51	149.22	219.45	138.67	4,696.53	3,815.95	391.63	332.41	853.25	8.58

주: 1) 년, 월말 매매기준율

자료: 서울외국환중개(주)

Note: 1) Basic exchange rate at the end of month, year.

Source: Seoul Money Brokerage Services. LTD.

8. 외 환 보 유 액

International Reserves

단위: 100만 달러

In million US dollars

	총 계	금 ¹⁾	특별인출권	국제통화기금 「포지션」	외 환
	Total	Gold	Special drawing rights	IMF reserve position	Foreign currency reserves
2010	291,570.7	79.6	3,539.9	1,024.7	286,926.4
2011	306,402.5	2,166.6	3,446.7	2,556.2	298,232.9
2012	326,968.4	3,761.4	3,525.6	2,783.6	316,897.7
2013	346,459.6	4,794.5	3,489.9	2,527.7	335,647.5
2014	363,592.7	4,794.7	3,280.5	1,917.1	353,600.5
2015	367,961.9	4,794.8	3,241.4	1,411.8	358,513.8
2016	371,101.6	4,794.8	2,878.0	1,727.5	361,701.4
2017	389,266.7	4,794.8	3,374.3	1,621.1	379,476.6
2018	403,694.3	4,794.8	3,426.6	2,140.4	393,332.5
2019	408,816.1	4,794.8	3,352.4	2,792.9	397,876.1
2020	443,098.1	4,794.8	3,370.8	4,815.3	430,117.2
2021	463,118.4	4,794.8	15,369.5	4,634.9	438,319.2
2022	423,163.7	4,794.8	14,836.3	4,489.5	399,043.1
2023	420,147.9	4,794.8	15,082.1	4,627.8	395,643.3
2024	415,603.8	4,794.8	14,714.1	4,204.9	391,889.9
2023. 1	429,967.7	4,794.8	15,049.3	4,535.8	405,587.8
2	425,286.2	4,794.8	14,803.3	4,444.3	401,243.8
3	426,069.3	4,794.8	14,801.3	4,743.2	401,730.0
4	426,683.6	4,794.8	14,932.6	4,766.0	402,190.3
5	420,983.4	4,794.8	14,705.9	4,694.8	396,787.9
6	421,453.9	4,794.8	14,740.4	4,716.3	397,202.4
7	421,803.8	4,794.8	14,806.1	4,712.2	397,490.8
8	418,301.1	4,794.8	15,046.4	4,593.7	393,866.3
9	414,117.8	4,794.8	14,798.4	4,536.0	389,988.7
10	412,873.6	4,794.8	14,767.2	4,452.2	388,859.5
11	417,079.9	4,794.8	15,098.5	4,521.5	392,665.1
12	420,147.9	4,794.8	15,082.1	4,627.8	395,643.3
2024. 1	415,758.8	4,794.8	14,935.6	4,561.3	391,467.1
2	415,738.5	4,794.8	15,067.8	4,548.6	391,327.3
3	419,251.3	4,794.8	14,702.9	4,333.4	395,420.3
4	413,260.1	4,794.8	14,642.9	4,365.8	389,456.7
5	412,832.1	4,794.8	14,747.0	4,381.1	388,909.2
6	412,210.5	4,794.8	14,648.1	4,358.6	388,409.2
7	413,506.7	4,794.8	14,949.1	4,365.1	389,397.8
8	415,916.4	4,794.8	15,248.0	4,388.2	391,485.5
9	419,969.8	4,794.8	15,329.4	4,266.7	395,578.9
10	415,689.6	4,794.8	15,047.4	4,175.3	391,672.1
11	415,391.7	4,794.8	14,897.1	4,185.2	391,514.7
12	415,603.8	4,794.8	14,714.1	4,204.9	391,889.9
2025. 1	411,014.9	4,794.8	14,716.3	4,187.6	387,316.3
2	409,210.1	4,794.8	14,841.5	4,186.4	385,387.5
3	409,659.4	4,794.8	14,981.6	4,187.7	385,695.4
4	404,672.3	4,794.8	15,678.1	4,469.9	379,729.6

주: 1) 국내보유금에 대하여는 금형온스 (31.1035 그램)당
42.22달러로 계리. 해외예탁금은 매입원가로 계리
자료: 한국은행 국제국 외환회계팀

Note: 1) Domestic-owned gold is valued at US \$42.22 per troy ounce (31.1035 grams)
Overseas-deposited gold is valued at purchased cost.
Source: The Bank of Korea.

9. 대 미 달 러 환 율

Exchange Rates to US Dollars

단위: 1달러 대 원, 연월말

In won per US dollar, end of year & month

	매 매 기 준 율 Basic rate	외국환은행 대고객전신환 매입율 ¹⁾ Foreign exchange banks T/T buying rate from customers	외국환은행 대고객전신환 매도율 ¹⁾ Foreign exchange banks T/T selling rate to customers
2010	1,138.9	1,127.6	1,150.2
2011	1,153.3	1,141.8	1,164.8
2012	1,071.1	1,060.8	1,081.4
2013	1,055.3	1,045.1	1,065.5
2014	1,099.2	1,088.6	1,109.8
2015	1,172.0	1,160.6	1,183.4
2016	1,208.5	1,196.7	1,220.3
2017	1,071.4	1,061.0	1,081.8
2018	1,118.1	1,107.2	1,129.0
2019	1,157.8	1,146.5	1,169.1
2020	1,088.0	1,077.4	1,098.6
2021	1,185.5	1,173.9	1,197.1
2022	1,267.3	1,254.9	1,279.7
2023	1,289.4	1,276.8	1,302.0
2024	1,470.0	1,455.6	1,484.4
2023. 1	1,228.7	1,216.7	1,240.7
2	1,317.4	1,304.5	1,330.3
3	1,303.8	1,291.1	1,316.5
4	1,339.9	1,326.8	1,353.0
5	1,322.2	1,309.3	1,335.1
6	1,312.8	1,300.0	1,325.6
7	1,280.0	1,267.5	1,292.5
8	1,321.4	1,308.5	1,334.3
9	1,344.8	1,331.7	1,357.9
10	1,352.8	1,339.6	1,366.0
11	1,289.0	1,276.4	1,301.6
12	1,289.4	1,276.8	1,302.0
2024. 1	1,330.6	1,317.6	1,343.6
2	1,334.0	1,321.0	1,347.0
3	1,346.8	1,333.7	1,359.9
4	1,378.7	1,365.2	1,392.2
5	1,376.5	1,363.1	1,389.9
6	1,389.2	1,375.6	1,402.8
7	1,384.6	1,371.1	1,398.1
8	1,335.3	1,322.3	1,348.3
9	1,319.6	1,306.7	1,332.5
10	1,383.3	1,369.8	1,396.8
11	1,394.7	1,381.1	1,408.3
12	1,470.0	1,455.6	1,484.4
2025. 1	1,433.3	1,419.3	1,447.3
2	1,439.6	1,425.5	1,453.7
3	1,466.5	1,452.2	1,480.8
4	1,438.5	1,424.5	1,452.5

주: 1) 년, 월말 하나은행 최초고시환율입
자료: 하나은행

Note: 1) Provided by HANA Bank first notice exchange rate at
the end of months, year.
Source: HANA Bank.

10. 해 외 직 접 투 자 ¹⁾

Overseas Direct Investments

단위: 1,000달러

In thousand US dollars

	Total invested	투자금액						
		아시아 Asia	북미 North America	중남미 Latin America	유럽 Europe	중동 Middle East	아프리카 Africa	대양주 Oceania
2019	65,739,048	20,874,276	16,972,063	10,943,872	14,737,680	589,820	591,584	1,029,753
2020	58,210,266	19,186,584	18,170,067	8,231,145	10,324,618	777,839	382,293	1,137,720
2021	76,923,449	18,641,828	30,677,074	13,018,958	12,365,669	232,850	311,750	1,675,320
2022	81,681,475	20,270,041	31,998,618	11,521,221	15,710,054	143,705	123,668	1,914,167
2023	65,149,710	11,356,669	31,613,844	9,785,935	11,044,687	136,766	338,256	873,553
2024	63,953,805	12,452,785	25,877,058	9,151,859	13,859,649	369,260	563,455	1,679,738
2023. 1	6,297,653	689,352	4,108,103	406,925	1,053,678	7,048	11,064	21,482
2	4,597,068	889,117	2,523,709	515,205	651,889	5,970	4,925	6,252
3	6,803,750	812,621	3,155,917	2,153,768	633,370	1,845	13,375	32,854
4	3,669,937	1,076,877	1,159,423	474,479	872,801	37,070	7,506	41,781
5	7,382,939	1,644,203	4,248,132	654,877	592,820	3,011	12,095	227,800
6	5,065,550	801,316	2,240,520	949,513	912,258	3,605	79,528	78,811
7	5,835,654	687,305	3,072,686	560,071	1,420,849	3,717	50,453	40,573
8	3,938,160	629,662	1,645,829	735,863	835,581	30,467	19,288	41,470
9	5,269,300	895,160	3,042,368	622,766	614,721	8,412	8,813	77,060
10	4,580,062	857,267	1,485,396	732,822	1,427,637	5,627	50,254	21,059
11	5,509,973	960,113	2,443,967	1,005,100	1,028,963	10,717	23,418	37,694
12	6,199,664	1,413,674	2,487,792	974,545	1,000,119	19,279	57,537	246,717
2024. 1	5,149,128	937,558	1,864,967	322,930	1,869,870	16,797	33,749	103,257
2	5,504,466	593,922	3,047,532	796,142	975,580	15,907	12,748	62,635
3	5,797,800	799,891	2,229,923	1,139,187	1,226,146	76,929	210,857	114,867
4	4,972,838	929,003	2,072,044	975,105	792,344	116,454	28,942	58,947
5	6,276,334	1,540,930	3,049,827	357,787	588,185	5,560	11,805	722,240
6	4,759,051	930,263	2,015,010	809,803	766,624	333	133,754	103,265
7	5,253,829	1,148,689	2,109,842	692,367	1,031,426	14,291	10,555	246,659
8	4,634,565	814,374	1,883,458	894,582	970,727	24,800	11,961	34,664
9	4,400,015	964,564	1,135,327	584,071	1,643,090	15,731	13,884	43,348
10	4,022,142	658,746	1,583,750	665,240	998,551	14,940	21,668	79,247
11	6,428,108	1,749,859	2,274,459	881,648	1,464,628	7,745	20,798	28,971
12	6,755,529	1,384,987	2,610,920	1,032,998	1,532,477	59,773	52,735	81,639

주: 1) 최근 년, 월은 잠정치임
 자료: 한국수출입은행 해외경제연구소

Note: 1) The figures for the latest year, month are preliminary.
 Source: The Export-Import Bank of Korea.

11. 대외채무 및 대외채권¹⁾²⁾

External Debt Position and External Assets in Debt Instruments

단위: 백만 달러

In million US dollars

	대외채무				
	Gross external debt	일반정부 General government	중앙은행 Central bank	예금취급기관 Deposit-taking corporations, except the central bank	기타부문 Other sectors
2019	470,735.7	92,758.3	25,334.2	206,421.2	146,222.0
2020	550,628.2	121,511.5	25,829.1	234,165.9	169,121.7
2021	630,694.3	145,990.6	45,597.0	252,316.8	186,789.9
2022	673,295.9	157,135.8	29,787.8	276,525.4	209,846.9
2023	672,547.5	172,466.3	26,399.1	249,517.7	224,164.4
2024	670,025.3	163,074.9	26,729.1	244,332.4	235,888.9
2022. 1/4	651,421.4	152,413.8	43,097.5	263,105.6	192,804.5
2/4	661,817.4	147,230.1	38,773.4	281,002.2	194,811.7
3/4	646,126.0	136,710.5	33,208.9	274,614.3	201,592.3
4/4	673,295.9	157,135.8	29,787.8	276,525.4	209,846.9
2023. 1/4	672,996.5	153,907.8	28,478.7	276,838.8	213,771.2
2/4	674,243.1	166,795.0	31,401.7	262,438.2	213,608.2
3/4	659,800.0	165,083.3	27,183.8	250,687.7	216,845.2
4/4	672,547.5	172,466.3	26,399.1	249,517.7	224,164.4
2024. 1/4	667,485.3	165,319.0	24,864.1	250,178.0	227,124.2
2/4	658,284.1	160,201.8	23,758.4	247,899.0	226,424.9
3/4	702,682.9	182,395.7	26,729.7	253,712.9	239,844.6
4/4	670,025.3	163,074.9	26,729.1	244,332.4	235,888.9

	대외채권				
	Gross external assets in debt instruments	일반정부 General government	중앙은행 Central bank	예금취급기관 Deposit-taking corporations, except the central bank	기타부문 Other sectors
2019	957,153.0	27,514.5	410,217.6	207,724.4	311,696.5
2020	1,034,423.4	38,353.2	444,627.1	217,102.3	334,340.8
2021	1,082,545.8	46,341.5	464,440.3	218,325.2	353,438.8
2022	1,035,107.7	42,599.5	424,107.5	233,125.1	335,275.6
2023	1,044,523.5	48,797.9	421,074.4	226,708.7	347,942.5
2024	1,068,094.7	54,487.0	415,729.5	235,812.4	362,065.8
2022. 1/4	1,079,164.1	46,134.4	459,133.5	220,922.7	352,973.5
2/4	1,045,388.2	44,446.9	439,712.0	224,565.0	336,664.3
3/4	1,017,829.4	42,771.4	417,717.1	230,834.6	326,506.3
4/4	1,035,107.7	42,599.5	424,107.5	233,125.1	335,275.6
2023. 1/4	1,039,079.6	45,346.4	427,090.9	227,328.0	339,314.3
2/4	1,035,063.7	43,992.3	422,400.4	232,221.9	336,449.1
3/4	1,017,416.7	46,560.0	415,104.3	222,520.7	333,231.7
4/4	1,044,523.5	48,797.9	421,074.4	226,708.7	347,942.5
2024. 1/4	1,052,064.6	51,827.1	420,221.1	230,352.6	349,663.8
2/4	1,039,745.6	51,461.8	413,142.2	220,978.7	354,162.9
3/4	1,080,699.5	58,487.6	420,067.6	231,330.6	370,813.7
4/4	1,068,094.7	54,487.0	415,729.5	235,812.4	362,065.8

주: 1) 새로운 국제기준(BPM6) 이행에 따라 과거 시계열이 수정됨

2) 2023년 이후 자료는 잠정치임

자료: 한국은행 경제통계국 국외투자통계팀

Note: 1) Data are revised due to the implementation of BPM6(2014. 5.)

2) Since 2023, figures are preliminary.

Source: The Bank of Korea.

12. 국제투자 대조표(Ⅰ)¹⁾²⁾

단위: 백만 달러

	대외금융자산						
	Assets	직접투자 Direct investment	포트폴리오 투자 Portfolio investment	증권투자			
				지분증권 Equity securities	부채성증권 Debt securities	장기증권 Long-term debt securities	단기증권 Short-term debt securities
2021	2,224,883.7	605,075.6	836,017.3	592,046.3	243,971.0	241,514.4	2,456.6
2022	2,210,374.2	689,158.3	739,459.6	519,081.3	220,378.3	215,402.7	4,975.6
2023	2,331,725.0	724,691.6	857,632.5	622,824.2	234,808.3	228,742.5	6,065.8
2024	2,498,036.0	747,828.1	994,286.8	743,028.7	251,258.1	243,347.4	7,910.7
2022.1/4	2,240,295.4	633,899.9	810,942.4	575,364.3	235,578.1	232,455.0	3,123.1
2/4	2,181,109.2	641,599.1	742,711.0	519,865.1	222,845.9	219,753.4	3,092.5
3/4	2,149,877.5	643,664.0	707,408.5	491,907.7	215,500.8	212,061.3	3,439.5
4/4	2,210,374.2	689,158.3	739,459.6	519,081.3	220,378.3	215,402.7	4,975.6
2023.1/4	2,246,266.3	706,360.7	776,285.8	552,910.0	223,375.8	218,919.1	4,456.7
2/4	2,268,742.1	699,901.9	805,674.5	581,569.7	224,104.8	219,231.1	4,873.7
3/4	2,246,989.4	698,870.9	798,173.6	575,450.5	222,723.1	216,329.8	6,393.3
4/4	2,331,725.0	724,691.6	857,632.5	622,824.2	234,808.3	228,742.5	6,065.8
2024.1/4	2,372,528.9	722,040.5	904,484.0	664,420.3	240,063.7	233,399.6	6,664.1
2/4	2,395,195.3	732,010.1	932,358.9	692,012.4	240,346.5	235,308.5	5,038.0
3/4	2,513,510.6	762,246.0	996,934.6	738,648.8	258,285.8	250,642.8	7,643.0
4/4	2,498,036.0	747,828.1	994,286.8	743,028.7	251,258.1	243,347.4	7,910.7

주: 1) 새로운 국제기준(BPM6) 이행에 따라 과거 시계열이 수정됨

2) 2023년 이후 자료는 잠정치임

자료: 한국은행 경제통계국 국외투자통계팀

13. 국제투자 대조표(Ⅱ)¹⁾²⁾

단위: 백만 달러

	대외금융부채							파생금융상품
	직접투자	증권투자						
			지분증권	부채성증권				
					장기증권	단기증권		
	Liabilities	Direct investment	Portfolio investment	Equity securities	Debt securities	Long-term debt securities	Short-term debt securities	Financial derivatives
2021	1,539,633.2	280,084.7	994,726.9	646,042.0	348,684.9	332,619.6	16,065.3	31,819.1
2022	1,409,863.3	277,034.9	814,533.5	445,479.6	369,053.9	350,238.5	18,815.4	67,122.0
2023	1,521,434.9	289,185.1	955,841.4	565,525.2	390,316.2	381,629.9	8,686.3	48,693.0
2024	1,395,771.5	269,883.0	837,796.0	451,207.5	386,588.5	375,264.8	11,323.7	60,320.1
2022.1/4	1,513,182.1	280,478.9	943,148.5	583,877.8	359,270.7	341,432.4	17,838.3	47,756.1
2/4	1,398,376.5	263,263.4	805,147.8	449,166.5	355,981.3	337,944.7	18,036.6	74,239.7
3/4	1,321,606.9	247,135.6	719,237.8	376,741.4	342,496.4	327,308.6	15,187.8	105,829.2
4/4	1,409,863.3	277,034.9	814,533.5	445,479.6	369,053.9	350,238.5	18,815.4	67,122.0
2023.1/4	1,439,622.1	274,960.0	851,939.2	490,482.7	361,456.5	344,516.8	16,939.7	55,144.2
2/4	1,475,492.2	275,789.2	900,652.0	519,238.2	381,413.8	360,094.9	21,318.9	59,291.2
3/4	1,433,697.6	273,558.6	864,474.5	486,151.9	378,322.6	366,767.9	11,554.7	66,283.3
4/4	1,521,434.9	289,185.1	955,841.4	565,525.2	390,316.2	381,629.9	8,686.3	48,693.0
2024.1/4	1,541,548.1	280,254.1	984,033.8	598,886.9	385,146.9	376,576.5	8,570.4	48,247.3
2/4	1,536,744.9	274,966.3	984,206.8	607,756.8	376,450.0	369,474.6	6,975.4	48,894.4
3/4	1,535,689.7	294,000.8	957,507.7	554,495.7	403,012.0	392,782.9	10,229.1	42,692.1
4/4	1,395,771.5	269,883.0	837,796.0	451,207.5	386,588.5	375,264.8	11,323.7	60,320.1

주: 1) 새로운 국제기준(BPM6) 이행에 따라 과거 시계열이 수정됨

2) 2023년 이후 자료는 잠정치임

자료: 한국은행 경제통계국 국외투자통계팀

12. International Investment Position (I) ¹⁾²⁾

In million US dollars

파생금융상품 Financial derivatives	기타투자 Other investment						준비자산 Reserve assets	
		무역신용 Trade credits	대출 Loans	현금 및 예금 Currency and deposits	기타자산 Other assets	기타지분 Other equity		
27,307.4	293,365.0	40,348.5	129,719.9	74,347.8	44,507.5	4,441.3	463,118.4	2021
64,072.5	294,520.1	36,417.7	142,249.2	79,433.5	31,923.2	4,496.5	423,163.7	2022
44,730.8	284,522.2	35,587.9	137,191.7	78,059.5	28,809.6	4,873.5	420,147.9	2023
45,822.3	294,495.0	35,516.9	134,519.3	87,295.9	32,480.2	4,682.7	415,603.8	2024
39,211.8	298,431.0	41,727.1	129,826.6	76,117.4	46,185.3	4,574.6	457,810.3	1/4. 2022
58,887.8	299,633.0	40,688.6	130,441.9	81,794.8	42,302.3	4,405.4	438,278.3	2/4
79,562.9	302,475.4	40,196.7	133,117.0	88,958.5	36,055.3	4,147.9	416,766.7	3/4
64,072.5	294,520.1	36,417.7	142,249.2	79,433.5	31,923.2	4,496.5	423,163.7	4/4
46,672.2	290,878.3	35,298.7	140,979.5	74,182.8	35,831.9	4,585.4	426,069.3	1/4. 2023
50,482.2	291,229.6	33,900.9	138,557.9	81,870.4	32,113.8	4,786.6	421,453.9	2/4
54,501.7	281,325.4	33,975.7	133,871.1	78,577.6	30,166.1	4,734.9	414,117.8	3/4
44,730.8	284,522.2	35,587.9	137,191.7	78,059.5	28,809.6	4,873.5	420,147.9	4/4
38,449.4	288,303.7	33,879.8	137,915.7	79,829.1	31,746.8	4,932.3	419,251.3	1/4. 2024
37,780.4	280,835.4	35,641.5	128,366.1	79,925.1	32,055.2	4,847.5	412,210.5	2/4
41,926.6	292,433.6	35,512.5	127,927.1	88,731.4	35,246.1	5,016.5	419,969.8	3/4
45,822.3	294,495.0	35,516.9	134,519.3	87,295.9	32,480.2	4,682.7	415,603.8	4/4

Note: 1) Data are revised due to the implementation of BPM6(2014. 5.)

2) Since 2023, figures are preliminary.

Source: The Bank of Korea.

13. International Investment Position (II) ¹⁾²⁾

In million US dollars

							순대외금융 자 산 Net international investment position	
기타투자 Other investment	무역신용 Trade credits	차입 Loans	현금 및 예금 Currency and deposits	기타부채 Other liabilities	기타지분 Other equity	SDRs Special drawing rights		
233,002.5	14,866.7	148,179.6	41,931.9	13,145.7	0.0	14,878.6	685,250.5	2021
251,172.9	20,569.4	154,856.4	45,195.5	16,404.4	0.0	14,147.2	800,510.9	2022
227,715.4	17,913.1	141,970.6	37,794.2	15,774.5	0.0	14,263.0	810,290.1	2023
227,772.4	17,056.9	142,216.0	37,710.1	16,926.1	0.0	13,863.3	1,102,264.5	2024
241,798.6	15,482.2	152,507.2	42,452.4	16,651.5	0.0	14,705.3	727,113.3	1/4. 2022
255,725.6	15,308.2	170,665.8	39,743.5	15,838.6	0.0	14,169.5	782,732.7	2/4
249,404.3	19,408.0	160,025.8	40,563.6	15,843.3	0.0	13,563.6	828,270.6	3/4
251,172.9	20,569.4	154,856.4	45,195.5	16,404.4	0.0	14,147.2	800,510.9	4/4
257,578.7	20,213.5	162,131.3	43,076.8	17,851.5	0.0	14,305.6	806,644.2	1/4. 2023
239,759.8	18,684.7	147,394.3	43,068.5	16,432.2	0.0	14,180.1	793,249.9	2/4
229,381.2	17,289.2	146,808.1	35,403.0	15,918.7	0.0	13,962.2	813,291.8	3/4
227,715.4	17,913.1	141,970.6	37,794.2	15,774.5	0.0	14,263.0	810,290.1	4/4
229,012.9	17,079.0	143,274.8	38,178.0	16,412.6	0.0	14,068.5	830,980.8	1/4. 2024
228,677.4	16,233.9	144,449.0	38,413.4	15,601.9	0.0	13,979.2	858,450.4	2/4
241,489.1	16,885.8	151,092.1	39,979.5	19,127.3	0.0	14,404.4	977,820.9	3/4
227,772.4	17,056.9	142,216.0	37,710.1	16,926.1	0.0	13,863.3	1,102,264.5	4/4

Note: 1) Data are revised due to the implementation of BPM6(2014. 5.)

2) Since 2023, figures are preliminary.

Source: The Bank of Korea.

XV. 에너지

Energy

1. 에너지원별 생산·공급 및 수출입	353
2. 에너지 수급	355
3. 에너지 소비	356
4. 에너지 가격	357
5. 판매 전력량	358
6. 전력총괄	360

주요 용어 해설 (Explanation of Terms)

XV-1. TOE(Ton of oil equivalent)

- 각각 다른 종류의 에너지원들을 원유 1톤이 가지고 있는 열량을 기준으로 표준화한 단위를 말함
 $1\text{TOE} = 10^7\text{kcal}$

XV-1. 원자력(Nuclear)

- 핵분열 에너지를 이용하는 발전방식으로 화력발전소의 보일러 부분이 원자로 계통으로 치환되어 포화 증기를 발생하고 그 이외는 화력발전소와 유사함

XV-1. 수력(Hydro)

- 물의 낙차를 이용하여 물의 위치에너지가 운동에너지로 전환하는 과정에서 수차를 구동하여 발전하는 방식

XV-1. 1차에너지공급(Total primary energy supply)

- 국내 자연자원에서의 생산을 비롯하여 경제 외부로부터 공급된 에너지 상품 흐름의 합계를 말함. 여기서 일차는 ‘초기’ 공급의 개념으로 일차에너지 상품과 이차에너지 상품을 모두 포함함. 에너지 상품은 국내생산, 수입, 수출, 국제해운병커링, 국제항공병커링, 재고증감 등의 ‘공급원(Source of supply)’을 통해 한 국가에 공급되며 이들의 합계가 바로 일차에너지공급이 됨

XV-2. 원유(Crude oil)

- 지하 유층에서 액체 상태로 얻어지며 상당한 휘발성을 가진 탄화수소의 혼합물임. 정제 공정을 거쳐 생산되는 각종 석유제품의 원료로 사용되며, 원유가스화, 원유연소 등 직접 공업 원료나 연료로 사용되기도 함

XV-3. 최종소비(TFC : Total final consumption)

- 최종소비 부분은 에너지 상품이 아닌 제품의 생산 또는 활동을 위해 에너지 상품이 연료 또는 비에너지의 목적으로 최종소비되는 부분임. 에너지 상품은 최종소비 부분에서 모두 소비되는 것으로 간주되기 때문에 에너지 계정에서 사라짐

XV-5. 판매 전력량(Electric power sold)

- 총소비전력량에서 자가 발전 수용가의 자가소비량을 제외한 전력회사의 판매량

XV-6. 공급능력(Capacity)

- 총 발전 설비능력에서 장비의 고장, 노후화, 보수 등으로 인한 능력 감소분을 제외시킨 능력

XV-6. 최대전력(Peak load)

- 어느 기간 중에 부하가 가장 많이 걸렸을 때의 전력치로써 우리나라에서는 전 발전소에서 생산·공급한 전력량을 매 시간별로 기록하여 이 중 가장 큰 전력치를 말함

XV-6. 평균전력(Average load)

- 일정한 기간 중의 전력량을 그 기간의 총시간으로 나눈 것

XV-6. 기력(Steam)

- 터빈 또는 증기 기관과 같이 증기를 작업 유체로 하는 원동기로 발전기를 구동하는 화력발전. 연료를 화로에서 연소하여 고온연소가스의 열에너지에 따라 고온, 고압의 증기를 보일러에서 발생시키고 이것을 증기터빈으로 보내어 터빈을 회전시킴

XV-6. 신재생에너지(New & renewable energy)

- 석유, 석탄, 원자력, 천연가스, 수력등 종래 사용되어온 에너지 이외에 장차 기술개발에 의하여 공급이 가능하게 될 태양에너지, 바이오매스, 동력, 소수력, 지열, 해양에너지, 수소에너지, 석탄 전환연료 등을 말함

1. 에너지원별 생산·공급 및 수출입

Energy Production, Supply and Import & Export by Source

	에너지 생산						
	Energy production	무연탄	가 스 ¹⁾	석 유 ²⁾	원자력	수 력	바이오 및 폐기물
		Anthracite	Gas	Oil	Nuclear	Hydro	Biofuels and waste
	1,000 TOE			Thousand TOE			
2019	44,078	513	259	23	31,079	594	7,604
2020	48,325	482	185	15	34,119	826	7,478
2021	49,234	425	55	5	33,657	651	8,053
2022	54,621	386	-	2	37,500	755	8,251
2023 ^{p)}	56,517	304	-	-	38,445	792	8,942
2024 ^{p)}	59,322	256	-	-	40,205	917	9,400
2024. 1 ^{p)}	4,695	25	-	-	3,187	47	823
2	4,423	19	-	-	3,135	53	745
3	4,870	23	-	-	3,320	61	792
4	4,888	23	-	-	3,113	123	779
5	5,148	21	-	-	3,413	111	761
6	4,915	20	-	-	3,212	101	788
7	5,317	21	-	-	3,511	136	921
8	5,212	20	-	-	3,303	84	873
9	4,869	18	-	-	3,375	64	726
10	4,998	21	-	-	3,637	50	716
11	4,881	24	-	-	3,439	43	679
12	5,105	22	-	-	3,560	45	797
2025. 1	5,362	17	-	-	3,811	47	804

			1차 에너지 공급			
	지열, 태양 및 기타	열	Total Primary Energy Supply	석 탄	가 스	석 유
	Geothermal, solar, etc.	Heat		Coal	Gas	Oil
	1,000 TOE			Thousand TOE		
2019	3,940	66	297,629	85,048	53,891	115,409
2020	5,146	73	285,553	75,983	53,956	107,971
2021	6,320	68	300,550	76,968	59,628	115,205
2022	7,657	69	303,980	75,869	59,203	114,676
2023 ^{p)}	7,960	73	297,598	73,700	56,648	111,036
2024 ^{p)}	8,473	71	303,423	69,571	60,900	113,888
2024. 1 ^{p)}	606	8	29,029	6,952	7,046	10,360
2	467	5	25,711	6,169	6,354	8,785
3	668	6	24,422	4,850	5,192	9,535
4	844	6	24,269	5,320	4,700	9,386
5	836	6	24,076	5,300	4,226	9,427
6	789	6	23,054	4,925	3,771	9,456
7	722	6	25,285	6,370	4,746	8,877
8	925	7	26,836	6,996	4,923	9,721
9	680	6	24,030	5,812	4,043	9,326
10	570	5	24,299	5,304	3,902	10,114
11	693	5	24,228	5,069	5,190	9,112
12	674	6	28,183	6,504	6,805	9,789
2025. 1	675	8	27,723	6,215	7,104	9,057

주: 1) 동해-1 가스전 생산량(2021년 12월 31일 생산 종료)

Note: 1) Production at Donghae-1 gas field(End of production on December 31, 2021).

2) 원유 및 정제원료

2) Crude oil and refinery feedstocks

3) 지역난방이 아닌 상용자가업체 열생산량을 의미

3) Heat production by autoproducer plants

4) 원유 및 정제원료, 석유제품

4) Crude oil and refinery feedstocks and petroleum products

5) 코크스 등 석탄 및 석탄제품

5) Coal and coal products including coke oven cake

자료: 에너지경제연구원 에너지정보통계센터

Source: Korea Energy Economics Institute.

1. 에너지원별 생산·공급 및 수출입(계속)

Energy Production, Supply and Import & Export by Source (Cont'd)

	1차 에너지 공급 Total Primary Energy Supply					에너지 수입 (A)	
	원 자 력	수 력	바이오 및 폐기물	지열, 태양 및 기타	열 ³⁾	에너지 수입 (A)	석 탄
	Nuclear	Hydro	Biofuels and waste	Geothermal, solar, etc.	Heat		
	1,000 TOE				Thousand TOE		
2019	31,079	594	7,601	3,940	66	338,899	85,586
2020	34,119	826	7,479	5,146	73	313,504	74,875
2021	33,657	651	8,052	6,320	68	326,860	76,172
2022	37,500	755	8,252	7,657	69	336,443	75,794
2023 _{p)}	38,445	792	8,943	7,960	73	326,760	72,434
2024 _{p)}	40,205	917	9,397	8,473	71	333,735	70,452
2024. 1 _{p)}	3,187	47	823	606	8	31,334	7,076
2	3,135	53	744	467	5	28,760	6,219
3	3,320	61	790	668	6	26,292	5,025
4	3,113	123	778	844	6	28,149	5,540
5	3,413	111	757	836	6	27,517	5,375
6	3,212	101	794	789	6	24,812	5,156
7	3,511	136	918	722	6	26,794	6,128
8	3,303	84	876	925	7	30,351	6,730
9	3,375	64	724	680	6	26,050	5,752
10	3,637	50	717	570	5	28,306	5,545
11	3,439	43	679	693	5	27,078	5,442
12	3,560	45	798	674	6	28,293	6,464
2025. 1	3,811	47	806	675	8	29,649	5,884

			에너지 수출 (B)			순수입 (A-B)
	천연가스	석 유 ⁴⁾	에너지 수출 (B)	석 탄 ⁵⁾	석 유 ⁴⁾	
	Natural gas	Oil		Coal	Oil	Net imports
	1,000 TOE			Thousand TOE		
2019	53,217	200,096	72,524	12	72,512	266,375
2020	52,217	186,412	65,398	110	65,287	248,106
2021	59,987	190,702	62,374	217	62,158	264,486
2022	60,683	199,966	69,338	19	69,318	267,105
2023 _{p)}	57,705	196,621	68,758	0	68,757	258,002
2024 _{p)}	60,584	202,699	71,209	1	71,220	262,526
2024. 1 _{p)}	6,347	17,911	6,131	0	6,131	25,204
2	5,496	17,046	5,843	0	5,843	22,917
3	4,678	16,589	6,454	0	6,454	19,838
4	5,439	17,170	5,765	0	5,765	22,384
5	4,689	17,453	6,302	0	6,302	21,215
6	4,021	15,634	5,137	0	5,137	19,674
7	3,978	16,688	6,164	0	6,164	20,629
8	5,041	18,580	6,387	0	6,387	23,963
9	4,289	16,010	6,086	0	6,086	19,963
10	5,770	16,991	5,348	0	5,348	22,958
11	5,235	16,401	5,777	0	5,777	21,300
12	5,602	16,227	5,826	0	5,826	22,467
2025. 1	5,786	17,979	5,157	0	5,157	24,492

2. 에너지 수급

Energy Supply and Demand

	무 연 탄 Anthracite			유 연 탄 및 기타 ¹⁾ Bituminous and other coal		원유 및 정제원료 Crude oil & refinery feedstocks		
	생산 Production	수입 Imports	재고변화 Stock changes	수입 Imports	재고변화 Stock changes	생산 Production	수입 Imports	재고변화 Stock changes
	1,000톤 Thousand ton			1,000배럴 Thousand bbl				
2019	1,084	6,858	-61	134,933	-1,570	155	1,075,973	5,758
2020	1,019	6,286	-122	117,600	1,381	103	987,422	1,876
2021	898	6,475	-38	119,625	1,056	36	973,734	1,928
2022	820	5,384	3	120,179	-487	17	1,047,685	-3,290
2023 ^{p)}	646	4,639	111	115,122	1,389	-	1,018,299	4,688
2024 ^{p)}	544	4,794	206	111,072	-1,982	-	1,039,849	1,213
2024. 1 ^{p)}	53	413	59	11,148	-305	-	90,430	-96
2	40	359	17	9,911	-114	-	89,808	-6,077
3	49	393	-2	7,864	-317	-	83,417	4,564
4	49	471	-	8,492	-340	-	90,854	-3,361
5	44	198	-19	8,748	-176	-	88,994	1,053
6	42	277	-9	8,201	-412	-	78,932	3,041
7	45	457	-11	9,682	351	-	84,997	1,518
8	43	554	11	10,573	376	-	97,224	-5,084
9	39	526	22	8,968	81	-	81,389	3,294
10	44	403	34	8,668	-422	-	88,170	-2,615
11	50	263	50	8,653	-699	-	85,406	-1,104
12	46	479	54	10,165	-4	-	80,228	6,081
2025. 1	36	328	46	9,403	419	-	90,632	-4,501

	석유 제품 Petroleum products		천연 가스 Natural gas		도시가스 City gas		
	수입 Imports	재고변화 Stock changes	생산 Production	수입 Imports	공급 Supply	프로판 투입 (A) Propane	도시가스 생산 (A+B) Production
	1,000배럴 Thousand bbl		1,000톤 Thousand ton		TJ		
2019	352,147	8,063	198	40,748	317	988	1,019,813
2020	347,302	1,152	142	39,982	1,214	1,033	987,742
2021	392,317	1,109	42	45,932	-295	6,808	1,052,176
2022	367,072	48	-	46,394	-1,124	13,998	1,089,737
2023 ^{p)}	372,054	-6,174	-	44,117	-799	10,854	1,003,638
2024 ^{p)}	393,776	7,205	-	46,318	260	4,393	1,004,828
2024. 1 ^{p)}	35,947	1,776	-	4,852	535	1,986	154,575
2	30,423	-373	-	4,202	657	1,576	122,182
3	34,353	2,100	-	3,576	396	830	114,206
4	30,984	-547	-	4,159	-565	-	67,529
5	34,572	-2,836	-	3,585	-351	-	60,554
6	31,820	517	-	3,074	-191	-	52,049
7	33,178	-2,394	-	3,041	591	-	52,010
8	33,452	-340	-	3,854	-87	-	49,360
9	31,871	3,370	-	3,279	-188	-	46,193
10	31,661	3,446	-	4,411	-1,426	-	58,148
11	30,560	1,717	-	4,002	-31	-	85,947
12	34,956	869	-	4,283	920	-	142,075
2025. 1	36,274	-10,540	-	4,423	1,010	516	152,231

주: 1) 원료탄, 기타유연탄, 아역청탄, 갈탄, 토탄, 고품연료, 코크스
 자료: 에너지경제연구원 에너지정보통계센터

Note: 1) Bituminous and other coal includes coking coal, other bituminous coal, sub-bituminous coal, lignite/brown coal, peat, patent fuel and coke oven coke.
 Source: Korea Energy Economics Institute.

3. 에너지 소비

Energy Consumption

	무연탄 Anthracite			유연탄 ²⁾ Bituminous coal			석유제품 Petroleum products		
	합계 ¹⁾	발전	최종소비	합계 ¹⁾	발전 ³⁾	산업	발전 및 열 생산 투입 Power generation & others	에너지 산업 자체 소비 Transformation own use	최종소비
	Total	Power generation	TFC	Total	Power generation	Industry			TFC
	1,000톤			Thousand ton			1,000배럴		
2019	7,866	1,165	6,701	133,383	86,597	46,786	7,396	41,759	796,132
2020	7,177	971	6,206	117,804	72,964	44,840	5,420	41,306	752,269
2021	7,324	900	6,424	121,598	74,392	47,206	5,961	38,312	809,098
2022	6,209	912	5,297	117,744	75,104	42,640	6,706	38,981	798,903
2023 ^{p)}	5,430	917	4,512	113,904	71,129	42,775	4,595	39,205	766,182
2024 ^{p)}	5,500	941	4,559	106,187	64,511	41,676	4,197	41,127	794,661
2024. 1 ^{p)}	527	125	402	10,558	6,885	3,673	446	3,784	70,835
2	417	51	366	9,115	5,704	3,412	352	3,471	61,587
3	438	49	389	8,579	4,955	3,625	358	3,525	67,429
4	478	56	422	7,616	4,267	3,350	260	3,320	65,086
5	287	87	200	7,105	3,762	3,343	191	3,496	66,064
6	345	83	262	8,159	4,770	3,389	229	3,250	67,463
7	473	84	389	9,659	6,286	3,373	291	3,465	61,453
8	579	118	461	11,116	7,507	3,609	317	3,437	67,734
9	550	98	452	9,213	5,844	3,369	693	3,311	64,989
10	482	26	456	7,969	4,399	3,570	386	3,334	70,723
11	382	63	319	7,705	4,374	3,331	326	3,275	64,545
12	542	101	441	9,391	5,760	3,631	346	3,458	66,754
2025. 1	439	88	351	8,573	5,140	3,432	386	3,665	64,993

	천연가스 Natural gas					도시가스 City gas		
	합계 ¹⁾	발전	가스제조	에너지 산업 자체 소비	산업	발전 ⁴⁾	에너지 산업 자체 소비	최종소비
	Total	Power generation	Gas manufacturing	Transformation own use	Industry	Power generation	Transformation own use	TFC
	1,000톤					TJ		
2019	40,990	19,406	18,633	1,479	1,475	29,645	35,525	966,918
2020	41,458	19,979	18,045	1,848	1,591	24,364	19,591	947,573
2021	45,781	23,249	19,118	1,817	1,605	26,533	37,892	978,944
2022	45,449	22,675	19,643	1,514	1,621	28,846	34,698	998,003
2023 ^{p)}	43,921	21,618	18,129	2,020	2,162	22,748	24,352	925,489
2024 ^{p)}	46,534	22,719	18,268	2,249	3,297	19,927	28,937	907,074
2024. 1 ^{p)}	5,438	2,200	2,786	188	264	4,978	4,109	135,896
2	4,451	1,801	2,202	200	247	3,615	3,641	117,153
3	4,479	2,019	2,070	196	194	2,234	2,188	104,897
4	3,292	1,605	1,233	190	265	876	2,164	71,505
5	3,224	1,649	1,106	196	274	1,143	1,982	56,547
6	3,193	1,770	950	176	297	615	1,757	48,062
7	3,499	2,077	950	182	291	457	1,646	47,983
8	3,703	2,317	901	190	294	566	1,293	45,229
9	3,141	1,837	844	188	272	419	1,430	41,620
10	3,109	1,641	1,062	154	253	462	2,475	48,537
11	3,789	1,735	1,569	175	310	1,194	2,445	71,089
12	5,214	2,069	2,594	214	337	3,368	3,807	118,554
2025. 1	5,468	2,160	2,780	200	328	4,224	4,453	136,384

주: 1) 일차에너지소비

2) 원료탄과 기타유연탄임

3) 아역청탄 포함

4) 열병합, 열전용

자료: 에너지경제연구원 에너지정보통계센터

Note: 1) Total primary energy consumption

2) Bituminous coal includes coking coal and other bituminous coal.

3) Includes sub-bituminous coal.

4) Includes CHP and heat-only plants.

Source: Korea Energy Economics Institute.

4. 에너지 가격

Retail Price of Energy

	휘발유 ¹⁾	등유 ¹⁾	경유 ¹⁾	중질중유 ²⁾	프로판 ³⁾	부탄		석탄	
		Kerosene				Butane		Coal	
	Gasoline	실내등유				일반용 ³⁾	수송용 ¹⁾	무연탄 ⁴⁾	연탄 ⁵⁾
		Kerosene	Gas/Diesel oil	Bunker-C	Propane	Residential/ commercial	Transport	Anthracite	Briquette
	원 (won) / ℓ				원 (won) / kg		원 (won) / ℓ	원 (won) / ton	원 / 장 (won / each)
2019	1,472.4	961.7	1,340.5	733.6	1,869.9	2,140.4	806.3	179,380	657
2020	1,381.4	853.8	1,189.7	570.1	1,851.2	2,148.0	790.8	179,380	657
2021	1,590.6	946.8	1,391.4	731.6	2,092.3	2,415.1	932.2	179,380	657
2022	1,812.8	1,473.9	1,842.9	1,082.2	2,478.1	2,854.7	1,081.8	179,380	657
2023 ^{p)}	1,643.0	1,403.0	1,558.3	924.4	2,372.7	2,774.2	957.4	179,380	657
2024 ^{p)}	1,646.7	1,344.8	1,502.7	937.1	2,445.9	2,867.9	995.3	179,380	657
2024. 1 ^{p)}	1,569.2	1,359.5	1,480.1	900.9	2,418.8	2,857.3	970.5	179,380	657
2	1,614.5	1,360.8	1,517.8	909.5	2,418.9	2,860.0	970.5	179,380	657
3	1,639.1	1,365.6	1,539.0	938.2	2,418.5	2,854.5	970.1	179,380	657
4	1,687.8	1,367.4	1,557.8	947.8	2,419.3	2,843.4	970.1	179,380	657
5	1,697.5	1,364.0	1,539.6	979.4	2,418.7	2,833.3	969.9	179,380	657
6	1,657.4	1,351.8	1,487.5	959.8	2,417.5	2,826.1	969.5	179,380	657
7	1,707.1	1,352.9	1,542.5	942.9	2,423.1	2,825.5	982.6	179,380	657
8	1,691.3	1,350.5	1,528.9	967.2	2,469.9	2,872.1	1,016.4	179,380	657
9	1,622.2	1,332.2	1,458.2	922.4	2,475.1	2,876.3	1,017.1	179,380	657
10	1,591.3	1,310.1	1,421.4	917.0	2,474.7	2,871.8	1,016.9	179,380	657
11	1,628.3	1,309.8	1,461.0	928.7	2,477.1	2,894.3	1,029.9	179,380	657
12	1,653.6	1,312.6	1,497.2	946.9	2,521.6	2,981.3	1,058.3	179,380	657
2025. 1	1,709.3	1,327.9	1,563.6	927.9	2,522.4	2,993.1	1,059.0	179,380	657

	전력 ⁶⁾			액화천연가스 ⁷⁾		도시가스 ⁸⁾			
	Electricity			LNG		City gas			
	평균	저압(전등)	고압(동력)	도입금액	단가	가정용 ⁹⁾	업무용 ¹⁰⁾	산업용	영업용 ¹¹⁾
	Average	Lighting	Power	Import value	Unit Price	Residential	Commercial	Industrial	Business
	원 (won) / kwh			백만불(ml.\$)	\$/ton	원 (won) / m ³ , 원 (won) / MJ			
2019	108.7	111.7	107.8	20,566.6	504.7	15.6	16.1	13.8	15.5
2020	109.8	113.3	108.8	15,716.3	393.1	15.1	15.1	12.6	14.9
2021	108.1	112.2	107.0	25,452.8	554.1	14.2	17.2	14.4	13.9
2022	120.5	124.0	119.6	50,022.2	1,078.2	16.6	28.7	25.9	16.3
2023 ^{p)}	152.8	152.6	152.9	36,048.9	817.1	20.4	26.0	23.3	20.1
2024 ^{p)}	162.9	159.0	164.0	29,271.4	631.8	21.4	23.6	20.8	21.0
2024. 1 ^{p)}	165.6	157.2	168.2	3,455.6	712.1	20.7	25.0	22.9	20.6
2	165.5	157.4	168.2	2,707.1	644.3	20.7	23.0	20.9	20.6
3	151.1	153.5	150.4	2,183.5	610.6	20.7	23.5	21.5	20.6
4	149.9	148.6	150.3	2,549.2	613.0	20.7	22.0	19.1	20.4
5	150.7	154.2	149.9	2,086.2	582.0	20.7	23.3	20.1	20.4
6	166.2	161.6	167.3	1,841.5	599.1	20.7	23.3	19.5	20.4
7	172.5	170.7	172.9	1,842.9	606.0	20.7	23.3	20.1	20.4
8	171.8	169.4	172.5	2,414.3	626.4	22.3	24.1	21.3	21.8
9	157.1	163.0	155.3	2,029.3	617.8	22.3	24.3	21.4	21.8
10	152.8	152.4	152.9	2,850.8	646.2	22.3	23.8	21.0	21.8
11	173.7	153.3	179.1	2,596.3	648.3	22.3	23.5	20.7	21.8
12	175.7	161.8	179.4	2,714.7	633.9	22.3	24.5	21.7	21.8
2025. 1	172.5	159.6	176.5	2,683.3	606.6	22.3	24.0	21.2	21.8

주: 1) 주유소/충전소 판매 가격(부가세 포함 가격)

2) 대리점 판매 가격(부가세 포함 가격)

3) 판매소 판매 가격(부가세 포함 가격)

4) 국내탄 5급 (4,400~4,599 kcal/kg) 최고가격 기준

5) 수송비(개당 12.75원)와 판매소 수수료(개당 5원)를 포함한 판매소 가격

6) 2004년 1월 이후의 수송가수 및 판매량의 전등과 동력은 저압과 고압으로 변경

7) CIF 기준

8) 서울지역 평균가격 (부가세 제외), 2013년부터는 열량단위 단가

9) 취사용 가격 10) 업무난방용 가격

11) 직접적인 영리 목적의 영업활동(목욕탕 등 제외)

자료: 에너지경제연구원 에너지정보통계센터

Note: 1) Gas station sales prices(All the prices include VAT.)

2) Agent sales price(All the prices include VAT.)

3) Sales prices at general-purpose propane and butane stores.(All the prices include VAT.)

4) Based on the top price of Grade 5 (4,400~4,599 kcal/kg) of domestic coal.

5) Store prices include transport expenses and the store commission.

6) The lighting and power of households and sales volume after January 2004

were changed to low tension and high tension.

7) Based on CIF.

8) Average price in the Seoul area (excluding VAT), based on mega joule from 2013

9) Prices for cooking purpose. 10) Prices for heating of the building.

11) Price for business(except public bathhouse)

Source: Korea Energy Economics Institute.

5. 판매 전력량¹⁾

단위: MWh

	합 계	가정용	공공용	서비스업 및 기타 ³⁾	농림어업	광업	제조업	
								식료품, 음료
	Total	Residential	Public	Services, etc.	Agri., forestry & fishery	Mining		Food, beverage
2021	533,430,811	77,558,386	25,025,912	148,181,597	18,496,161	1,806,892	262,361,863	13,342,985
2022	547,932,742	78,557,569	26,218,458	155,219,784	19,285,373	1,758,985	266,892,573	13,705,942
2023	545,965,955	79,885,924	26,604,249	157,770,852	18,777,187	1,709,275	261,218,468	13,787,137
2024. 2	46,697,821	6,867,134	2,436,775	14,683,199	1,833,812	135,372	20,741,529	1,115,938
3	45,368,404	6,200,284	2,305,768	13,077,690	1,618,986	144,702	22,020,975	1,107,469
4	42,771,101	6,129,916	2,063,474	12,059,141	1,416,755	143,711	20,958,104	1,127,853
5	41,200,280	5,704,121	1,857,086	11,277,878	1,245,157	135,244	20,980,794	1,108,809
6	42,815,600	6,044,247	2,019,929	12,300,321	1,398,895	133,759	20,918,450	1,157,815
7	47,096,107	7,272,650	2,317,524	13,825,934	1,391,313	134,569	22,154,117	1,298,744
8	52,419,907	10,078,980	2,466,747	15,739,654	1,842,298	128,956	22,163,272	1,338,324
9	50,383,622	9,714,998	2,470,622	14,947,368	1,880,170	121,996	21,248,469	1,279,111
10	44,090,084	6,933,609	1,995,033	12,321,696	1,380,523	130,390	21,328,834	1,172,114
11	41,930,341	6,073,131	1,981,177	11,819,334	1,652,648	137,422	20,266,630	1,117,029
12	45,417,383	6,422,889	2,483,757	13,581,294	1,557,760	140,774	21,230,909	1,129,846
2025. 1	48,796,423	7,091,389	2,736,061	15,529,832	1,887,131	128,441	21,423,569	1,197,218
2	47,065,129	7,144,205	2,559,022	15,318,481	1,958,295	122,381	19,962,745	1,150,001
서울특별시	4,443,479	1,264,056	371,008	2,687,915	2,278	183	118,039	18,699
부산광역시	1,868,886	453,554	116,571	737,199	13,544	1,499	546,518	45,171
대구광역시	1,437,988	328,514	86,656	549,340	14,326	2,092	457,060	19,405
인천광역시	2,250,744	443,665	105,723	809,287	12,727	5,111	874,231	52,337
광주광역시	812,569	198,097	54,854	318,129	10,114	227	231,148	12,963
대전광역시	892,366	195,030	98,098	418,859	4,056	105	176,219	12,470
울산광역시	2,344,108	146,785	46,041	337,376	8,569	984	1,804,354	16,376
세종특별자치시	356,609	59,147	34,374	104,580	8,225	733	149,550	10,700
경기도	12,386,623	1,947,776	625,586	4,055,269	281,654	18,798	5,457,540	254,999
강원특별자치도	1,548,615	223,007	172,439	739,115	66,998	32,098	314,958	51,290
충청북도	2,282,659	228,913	138,629	609,113	89,323	8,301	1,208,380	112,402
충청남도	4,219,839	309,257	121,285	822,995	229,360	25,036	2,711,907	136,917
전북특별자치도	1,895,161	237,120	110,867	542,311	171,293	4,535	829,034	137,928
전라남도	2,848,181	239,330	121,454	562,887	345,113	4,886	1,574,511	117,543
경상북도	3,600,945	340,258	173,513	858,538	198,185	13,003	2,017,447	54,909
경상남도	3,313,672	438,981	149,439	910,362	341,075	4,248	1,469,566	83,095
제주특별자치도	562,685	90,716	32,485	255,204	161,454	541	22,285	12,798
황해북도 ²⁾	-	-	-	-	-	-	-	-

주: 1) 한국표준산업분류 10차 개정 기준임

2) 개성지사 판매 부분

3) 한국표준산업분류상 A. 농업, 임업 및 어업, B. 광업, C. 제조업, O. 공공행정 국방 및 사회보장행정을 제외한 산업

단, C. 제조업 중 34. 산업용 기계 및 장비 수리업은 포함

자료: 한국전력공사 경영개선택

5. Electric Power Sold ¹⁾

In MWh							
Manufacturing							
섬유제품 Textiles	펄프, 종이, 종이제품 Pulp, paper and paper products	화학물질, 화학제품 Chemicals and chemical products	1차 금속 Basic metal	전자, 영상, 음향, 컴퓨터, 통신장비 Electronic, visual, sounding, computer and communication equipment	자동차, 트레 일러 Motor vehicles, trailers and semitrailers	기타 Others	
8,165,706	8,009,899	41,256,268	35,043,680	57,788,476	17,983,076	80,771,773	2021
7,796,961	8,010,151	40,984,440	35,043,548	60,192,109	18,516,600	82,642,823	2022
6,853,776	7,691,031	41,210,140	32,875,268	58,359,342	18,983,692	81,458,082	2023
516,841	622,408	3,319,576	2,402,913	4,504,605	1,526,436	6,732,812	2. 2024
525,696	652,028	3,481,119	2,876,290	4,994,995	1,580,951	6,802,426	3
525,419	629,505	3,405,776	2,532,642	4,567,983	1,562,155	6,606,771	4
499,681	632,843	3,516,201	2,456,001	4,748,567	1,525,757	6,492,933	5
496,624	612,826	3,425,583	2,444,403	4,660,714	1,556,554	6,563,930	6
522,126	652,385	3,651,334	2,415,279	5,094,953	1,610,640	6,908,656	7
510,207	645,095	3,521,953	2,326,438	5,298,370	1,620,647	6,902,238	8
492,343	609,236	3,473,796	2,268,138	4,944,612	1,543,204	6,638,029	9
467,953	631,508	3,487,290	2,565,749	5,016,727	1,518,603	6,468,891	10
476,094	624,294	3,282,371	2,501,641	4,287,242	1,521,345	6,456,613	11
486,847	658,776	3,456,058	2,516,180	4,551,638	1,613,900	6,817,665	12
493,947	658,063	3,506,247	2,632,370	4,604,620	1,571,092	6,760,013	1. 2025
460,775	621,971	3,108,595	2,325,945	4,195,439	1,602,045	6,497,974	2
8,233	2,904	3,318	1,079	4,391	1,762	77,653	Seoul
12,862	2,424	22,184	131,284	8,576	92,040	231,976	Busan
47,327	36,978	15,428	22,465	25,171	119,297	170,990	Daegu
3,050	4,739	42,896	118,239	118,114	41,931	492,926	Incheon
8,616	4,276	6,569	3,472	62,518	47,505	85,229	Gwangju
2,261	43,006	16,428	3,734	16,109	15,939	66,273	Daejeon
20,667	45,893	701,492	195,685	3,371	184,838	636,031	Ulsan
1,560	28,095	14,953	3,340	22,290	7,093	61,518	Sejong
103,757	150,426	502,775	167,050	2,631,008	257,723	1,389,801	Gyeonggi-do
1,518	1,940	8,269	22,310	5,902	14,042	209,686	Gangwon State
13,306	65,981	141,073	33,831	161,864	61,780	618,142	Chungcheongbuk-do
11,215	57,482	311,025	353,604	770,195	251,578	819,892	Chungcheongnam-do
40,448	78,616	158,796	162,778	29,110	69,608	151,750	Jeonbuk State
11,410	8,180	889,070	239,539	4,865	10,598	293,306	Jeollanam-do
160,161	30,122	213,814	606,177	276,439	222,391	453,434	Gyeongsangbuk-do
14,363	58,825	58,154	261,141	55,368	203,881	734,738	Gyeongsangnam-do
20	2,084	2,352	216	146	40	4,627	Jeju-do
-	-	-	-	-	-	-	Hwanghaebuk-do ²⁾

Note: 1) Based on the 10th revision of Korean Standard Industrial Classification.

2) Data for electric power sold in Gaeseong Branch

3) Services, etc. include all of the industries classified under the Korean Standard Industrial Classification(KSIC) other than those classified as:

A-Agriculture, Forestry and Fishing, B-Mining and Quarrying, C-Manufacturing, and O-Public Administration, Defence and Compulsory Social Security. Services, etc. also include industries classified under subsector 34-Maintenance and Repair Services of Industrial Machinery and Equipment of sector C-Manufacturing.

Source: Korea Electric Power Co.

6. 전력총괄

Summary of Electric Power

단위: MW, %, 총발전량 MWh

In MW, %, Total power generated MWh

	설비용량 ¹⁾	공급능력 ¹⁾	최대전력 ¹⁾	평균전력	설비 ¹⁾ 예비력	설비 ¹⁾²⁾ 예비율	공급 ¹⁾ 예비력	공급 ¹⁾³⁾ 예비율	평균 ⁴⁾ 부하율	평균 ⁵⁾ 이용률
	Generating facilities	Capacity	Peak load	Average load	Reserved facilities	Rate of reserved facilities	Reserved power	Rate of reserved power	Average load factor	Average plant factor
2018	117,205	99,570	92,478	65,142	24,727	26.7	7,092	7.7	70.4	54.7
2019	122,973	96,389	90,314	64,274	32,659	36.2	6,075	6.7	71.2	51.3
2020	127,819	97,951	89,091	62,860	38,728	43.5	8,860	9.9	70.6	48.7
2021	131,330	100,739	91,141	65,846	40,189	44.1	9,598	10.5	72.2	49.1
2022	137,938	105,628	94,509	67,854	43,429	46.0	11,119	11.8	71.8	49.1
2023	142,567	104,297	93,615	67,129	48,952	52.3	10,682	11.4	71.7	46.5
2024	149,179	105,360	97,115	67,804	52,064	53.6	8,245	8.5	69.8	44.3
2024. 2	144,983	101,921	84,093	67,746	60,890	72.4	17,828	21.2	80.6	46.7
3	145,013	95,500	81,691	66,375	63,322	77.5	13,809	16.9	81.3	45.7
4	145,191	83,155	71,199	61,192	73,992	103.9	11,956	16.8	85.9	41.7
5	147,999	82,585	69,899	61,035	78,100	111.7	12,686	18.1	87.3	41.2
6	148,089	89,170	80,077	65,742	68,012	84.9	9,093	11.4	82.1	44.2
7	148,932	99,162	90,254	73,138	58,678	65.0	8,908	9.9	81.0	49.0
8	149,179	105,360	97,115	78,977	52,064	53.6	8,245	8.5	81.3	52.9
9	149,625	101,806	93,246	70,470	56,379	60.5	8,560	9.2	75.6	47.0
10	150,118	85,391	72,272	62,064	77,846	107.7	13,119	18.2	85.9	41.0
11	151,707	97,490	79,064	63,623	72,643	91.9	18,426	23.3	80.5	41.9
12	153,047	106,287	83,314	70,170	69,733	83.7	22,973	27.6	84.2	45.8
2025. 1 p)	152,827	111,539	90,705	70,404	62,122	68.5	20,834	23.0	77.6	45.9
2 p)	153,417	108,809	90,638	72,946	62,779	69.3	18,171	20.0	80.5	47.5
	발전 전력량				Gross generation					
		수 력	기 력	복 합	내 연	원자력	신재생에너지	기 타		
		Hydro	Steam	Complex	Internal combustion	Nuclear	New & renewable energy	Others		
2018	570,646,507	7,270,453	248,582,670	152,689,756	528,453	133,505,261	28,069,912	-		
2019	563,040,305	6,247,064	232,128,304	144,676,488	578,912	145,909,669	31,250,430	2,249,438		
2020	552,162,160	7,148,249	200,895,018	145,306,374	404,673	160,183,721	31,056,508	7,167,616		
2021	576,809,488	6,737,434	202,657,406	167,023,808	490,697	158,015,230	39,101,556	2,783,357		
2022	594,400,365	7,256,228	199,030,924	162,203,845	570,046	176,054,012	47,266,256	2,019,054		
2023	588,046,503	7,500,314	189,970,641	156,803,950	389,789	180,494,096	50,455,722	2,431,991		
2024	595,586,450	8,977,549	171,955,560	166,271,083	328,606	188,754,102	56,537,104	2,762,448		
2024. 2	47,151,109	598,508	14,961,735	12,944,693	25,705	14,716,513	3,660,731	243,225		
3	49,382,636	750,456	13,089,513	14,560,771	28,949	15,588,689	5,196,567	167,691		
4	44,057,911	1,001,440	11,559,151	11,803,486	24,540	14,617,091	4,785,261	266,941		
5	45,409,824	984,617	10,278,992	12,180,285	24,803	16,023,177	5,617,625	300,325		
6	47,334,062	820,093	12,961,620	12,999,629	25,542	15,077,686	5,235,096	214,395		
7	54,414,991	981,824	16,600,413	15,243,118	29,285	16,483,804	4,840,518	236,028		
8	58,759,030	766,215	19,777,588	16,978,359	33,753	15,508,112	5,476,070	218,934		
9	50,738,089	651,811	15,463,886	13,788,230	28,398	15,846,828	4,752,365	206,571		
10	46,175,531	640,125	11,860,193	12,068,485	25,268	17,073,070	4,314,935	193,454		
11	45,808,347	574,367	11,855,806	12,900,574	25,174	16,143,719	4,077,343	231,364		
12	52,206,456	614,125	15,136,322	14,974,574	28,324	16,714,858	4,488,187	250,065		
2025. 1 p)	52,380,897	640,391	13,525,140	15,671,687	27,729	17,892,662	4,405,516	217,772		
2 p)	49,019,663	565,033	11,667,690	15,214,733	27,729	16,229,174	5,087,383	227,921		

주: 1) 상기 실적은 최대전력 발생시점 기준임

2) 설비예비율[%] = (설비용량-최대전력) / 최대전력×100

3) 공급예비율[%] = (공급능력-최대전력) / 최대전력×100

4) 부하율[%] = (평균전력 / 최대전력)×100

5) 이용률[%] = (평균전력 / 설비용량)×100

자료: 한국전력공사 경영개선택

Note: 1) The figures are based on the time of peak load.

2) (Generating facilities - Peak load) / Peak load * 100

3) (Capacity - Peak load) / Peak load * 100

4) (Average load / Peak load) * 100

5) (Average load / Generating facilities) * 100

Source: Korea Electric Power Co.

부 록

Appendix

색인.....	363
통계표 정보 이용안내	384
통계간행물 및 마이크로데이터 안내.....	389
통계정보 이용방법	407

색 인

【가】

- 가계 | 306
- 가계당좌예금 | 307
- 가계대출 | 313
- 가계부문 | 295, 298
- 가계수입전망 | 107
- 가계수표 | 316
- 가계신용총계 | 313
- 가계용품 | 263, 264
- 가계지출 | 6, 69, 70, 71, 72, 73, 74, 75, 76, 77
- 가계최종소비지출('20년지수기준년연쇄가격) | 10
- 가공식품 | 226, 227, 228, 229
- 가구 | 59, 147, 149, 153, 155, 159, 161, 169, 171, 210, 214
- 가구·가사비품및카페트 | 224
- 가구분포(%) | 74, 76
- 가구수 | 117
- 가구원수(명) | 70, 72, 74, 76
- 가구주연령(세) | 70, 72, 74, 76
- 가방 | 213, 233
- 가사 | 40
- 가사도우미료 | 235
- 가성소다 | 177
- 가소제 | 177
- 가스 | 353, 354
- 가스,증기및온수 | 251
- 가스누출(폭발) | 135
- 가스업 | 183
- 가스제조 | 356
- 가양 | 132, 133
- 가열냉각장치 | 186
- 가전·전자 | 212
- 가전제품 | 210
- 가전제품렌탈비 | 235
- 가전제품및정보통신장비 | 207
- 가전제품수리비 | 235
- 가정·상업 | 355
- 가정·정원용공구및장비 | 224
- 가정용 | 357, 358
- 가정용기기 | 224
- 가정용섬유제품 | 224
- 가정용품·가사서비스 | 71, 73, 75, 77
- 가정용품및가사서비스 | 224, 237, 238, 239, 240, 241, 242, 243, 244, 245, 265
- 가정학습지 | 235
- 가족,가방및신발 | 145, 149, 151, 155, 157, 161, 168, 170
- 가족,가방및신발제조업 | 56
- 가족제품 | 246
- 가족 | 266
- 가족구입비 | 265
- 간병도우미료 | 235
- 갈치 | 227
- 강릉 | 120, 121
- 강릉(7점점) | 136
- 강원 | 21, 23, 25, 87, 163, 200, 208, 242, 309, 310, 315
- 개인서비스 | 226, 234, 235
- 개인서비스업 | 110
- 개인운송장비운영 | 225
- 거래대금 | 317
- 거래량 | 317
- 거래량(액면) | 317
- 거래일수 | 321
- 거제동안(4점점) | 136
- 건강검진비 | 235
- 건강기능식품 | 229
- 건설 | 8
- 건설·광산 | 185
- 건설업 | 5, 46, 47, 55, 60, 61, 62, 63, 111, 184, 193, 271, 273, 275, 277, 279, 281, 283, 312
- 건설용 | 164, 165, 166, 167, 255, 257
- 건설용재료 | 257
- 건설 | 318, 319
- 건축 | 196
- 건축,구조물 | 135
- 건축자재 | 207
- 건축허가면적 | 8
- 결제성예금 | 299
- 경강선 | 181
- 경공업 | 143
- 경과보험료 | 323
- 경과보험료증감률 | 324
- 경과손해율(A) | 324
- 경기 | 6, 20, 22, 24, 87, 163, 200, 208, 241, 309, 310, 315
- 경기종합지수 | 6
- 경남 | 21, 23, 25, 87, 163, 201, 208, 244, 309, 310, 315
- 경북 | 21, 23, 25, 87, 163, 201, 208, 245, 309, 310, 315
- 경비 | 263, 265
- 경상소득 | 70, 72, 74, 76
- 경상수입 | 293
- 경상수지 | 10, 12, 338
- 경상지출 | 293
- 경유 | 172, 230, 355, 357
- 경제활동인구 | 5, 31, 32, 33
- 경제활동참가율 | 31, 32, 33
- 계약 | 321
- 계약금액 | 321
- 계약수 | 321
- 계절조정실업률 | 38
- 고등교육 | 225
- 고등어 | 227
- 고등학교학습서 | 231
- 고등학교학생원비 | 235
- 고령 | 132, 133
- 고무및플라스틱 | 185
- 고무및플라스틱제품 | 58, 146, 148, 152, 154, 158, 160, 168, 170, 348
- 고무제품 | 248
- 고압(동력) | 357
- 고용률 | 31, 32, 33
- 고정자산 | 300
- 고출 | 53
- 고속가루 | 227
- 곡물 | 262, 266
- 골프연습장이용료 | 235
- 골프장이용료 | 234
- 공공 | 193
- 공공기타 | 184
- 공공서비스 | 226, 232, 233, 234
- 공공수요 | 184
- 공공용 | 358
- 공공행정,국방및사회보장 | 271, 272, 274, 276, 278, 280, 283
- 공공행정및국방 | 278
- 공급예금 | 307
- 공급 | 355
- 공급능력 | 360
- 공급예비력 | 360
- 공급예비율 | 360
- 공기업 | 193
- 공동주택관리비 | 234
- 공산품 | 9, 246, 247, 248, 249, 250, 258
- 공업용 | 195
- 공업제품 | 226
- 공장 | 89
- 공장,창고 | 196
- 공적금융기관 | 313
- 공주1 | 132, 133
- 파산화수소 | 176
- 파수 | 262, 266
- 파일 | 264
- 파자·빙과류및당류 | 264
- 파채류 | 266
- 파전 | 128, 129
- 관공서등 | 196
- 관광 | 97
- 관광수입 | 6, 95
- 관광수지 | 6, 95

- 관광지출 | 6, 95
 관리자 | 42, 44
 광공업 | 5, 46, 47, 60, 62
 광공업생산지수 | 7
 광물성연료유통유통물질 | 261, 336
 광산품 | 247, 258
 광업 | 54, 56, 60, 62, 144, 148, 150, 154, 184, 271, 272, 274, 276, 278, 280, 283, 312, 358
 광업·제조업 | 7, 8
 광업및제조업 | 7, 144, 148, 150, 154, 156, 160
 광업지원서비스업 | 57
 광의통화(M2) | 11, 295
 광주 | 20, 22, 24, 87, 119, 120, 121, 124, 126, 127, 162, 199, 202, 208, 239, 309, 310, 315
 광주(농성동) | 125
 광주1 | 132, 133
 교양오락문화생활비 | 107
 교역조건변화를반영한실질무역손익 | 275, 279
 교육 | 71, 73, 75, 77, 224, 225, 237, 238, 239, 240, 241, 242, 243, 244, 245, 264
 교육.kr | 98
 교육비 | 107
 교육서비스 | 251
 교육서비스업 | 55, 61, 63, 110, 217, 271, 272, 274, 276, 278, 280, 283
 교통 | 71, 73, 75, 77, 225, 237, 238, 239, 240, 241, 242, 243, 244, 245, 265
 교통비및통신비 | 107
 교통사고 | 135
 교환 | 316
 교환액 | 316
 국내식당식사비 | 234
 구두 | 231
 구미 | 130, 131
 구포 | 132, 133
 국고예금 | 307
 국고채권 | 314, 320
 국내건설수주액 | 8
 국내기계수주액 | 8
 국내단체여행비 | 234
 국내부채 | 300
 국내수요 | 184
 국내신용 | 294, 295, 296, 298
 국내외국기관 | 193
 국내자산 | 300
 국내총생산(시장가격) | 271, 272, 274, 276, 278, 280, 282
 국내총소득 | 275, 279, 281
 국내총자본형성(C) | 284
 국내총투자율 | 284
 국민계정 | 10
 국민주택채권 | 320
 국민주택채권1종(5년) | 314
 국민총소득 | 273, 275, 277, 279, 281
 국민총소득(당해년) | 10
 국민총처분가능소득(A) | 284
 국산쇠고기 | 227
 국외부채 | 301
 국외부채(-) | 295, 296, 298
 국외순수취요소소득 | 273, 275, 277, 27
 국외자산 | 301
 국외자산(+) | 295, 296, 298
 국외자산(순) | 298
 국제금융기구출자금 | 301
 국제유가 | 137
 국제통화기금「포지션」 | 342
 국제항공료 | 233
 국제 | 294, 296, 300, 314
 군산 | 122, 123, 130, 131, 202
 군산(10정점) | 136
 군입대대기 | 41
 군지역 | 87
 규석 | 173
 굴 | 227
 그리스 | 96
 근로소득 | 70, 72, 74, 76
 근로일수 | 54, 55, 56, 57, 58, 59
 근로자우대저축 | 308
 근채류 | 266
 금 | 342
 금강 | 132, 133
 금리수준전망 | 107
 금속 | 144, 150
 금속가공 | 185, 186
 금속가공제품 | 248, 259
 금속가공제품;기계및가구제외 | 59, 146, 148, 152, 154, 158, 160, 169, 171
 금속공작 | 186
 금속공작·가공기계 | 186
 금속및비금속광물 | 247
 금속주물 | 248
 금액 | 316, 318, 319
 금액지수 | 340
 금융 | 11
 금융·보험서비스 | 193
 금융계정 | 12, 339
 금융기관유통성(Lf) | 11
 금융및보험서비스 | 250
 금융및보험업 | 54, 60, 62, 216, 271, 273, 275, 277, 279, 281, 282, 312
 금융보험업 | 184
 금융비용대매출액 | 108, 109
 금융자금 | 311
 금융채 | 314
 기계구입비 | 265
 기계및운수장비 | 261, 337
 기계및장비 | 249, 259
 기계설치 | 196
 기계장비 | 185
 기계장비류 | 207
 기계장치 | 193
 기계적요인 | 135
 기능성화장품 | 231
 기능원및관련기능종사자 | 43, 45
 기력 | 360
 기업 | 306
 기업부문 | 294, 296, 298
 기업심리지수 | 106
 기업자유예금 | 308
 기종별수주액 | 185, 186
 기초화장품 | 231
 기초화학물질 | 247
 기타(쓰레기화재등) | 135
 기타개인용품 | 225
 기타공모 | 319
 기타공업 | 226
 기타교육 | 225
 기타금융기관등 | 313
 기타금융기관부문 | 294, 296, 298
 기타금융중개회사 | 313
 기타기계및장비 | 58, 147, 149, 153, 155, 159, 161, 169, 171
 기타내구재 | 210
 기타농산물 | 262, 266
 기타등 | 41
 기타부문 | 345
 기타부채 | 347
 기타비금속광물제품 | 249
 기타비내구재 | 210
 기타비제조업 | 184
 기타상품·서비스 | 71, 73, 75, 77
 기타상품및서비스 | 225, 237, 238, 239, 240, 241, 242, 243, 244, 245, 264
 기타상품전문소매 | 207
 기타생산물 | 257
 기타생활용품 | 207
 기타서비스 | 215, 225, 251
 기타서비스업 | 278
 기타수송용기계 | 186
 기타수송차량 | 186
 기타식료품 | 265
 기타예금 | 299
 기타예금취급기관부문 | 296
 기타예금취급기관에대한부채 | 297
 기타오락및문화용주요내구재 | 224
 기타오락용품·조경용품및애완동물 | 224
 기타운송장비 | 59, 147, 149, 153, 155, 169, 171, 184, 250
 기타자산 | 347
 기타전문 | 207
 기타전자부품 | 248
 기타제조업 | 184
 기타제조업제품 | 250, 259
 기타제조제품 | 261, 337
 기타제품 | 59, 147, 149, 153, 155, 159, 161, 169, 171
 기타준내구재 | 210
 기타중간재 | 255
 기타지분 | 347
 기타축산물 | 266
 기타투자 | 339, 347
 기타화학제품 | 248
 김치냉장고 | 228
 김포 | 202
 김해 | 202

【나】

나동선 | 183
 나주 | 132, 133
 나프타 | 173
 낙동강 | 132, 133
 남아프리카공화국 | 332, 334
 남자내의 | 230
 남자상의 | 229
 남자외의 | 229
 남자하의 | 230
 남지 | 132, 133
 내구소비재 | 165, 167
 내구재 | 107, 210, 226, 228, 229, 256
 내수 | 187
 내수면어업 | 118
 내연 | 360
 내연기관 | 185
 냄비 | 231
 냉간압조용강선 | 180
 냉장고 | 228
 네덜란드 | 96, 330, 334
 노동생산성지수 | 5
 노랑진 | 132, 133
 노르웨이 | 332, 335, 341
 노루비 | 263, 265
 놀이시설이용료 | 234
 농가가격지수 | 9
 농가구입가격 | 9
 농가구입가격지수 | 263
 농가판매가격 | 9
 농가판매가격지수 | 262
 농립,수산 | 196
 농립수산물 | 9, 246, 258
 농림어업 | 10, 184, 271, 272, 274, 276, 278, 280, 282, 358
 농림어업숙련종사자 | 43, 45
 농산물 | 226, 227, 246
 농약 | 178
 농약비 | 264
 농업,임업,어업및광업 | 111
 농업,임업및어업 | 312
 농업·임업및어업 | 46, 47
 농업용 | 164, 166, 185
 농작업위탁비 | 265
 농장수 | 117
 농축수산물 | 214, 226
 뉴질랜드 | 97, 335, 341

【다】

다목적승용차 | 228
 단가 | 357
 단기증권 | 346
 단기채 | 347
 단독주택 | 85, 86
 단순노무종사자 | 43, 45
 단체여행 | 224

달걀 | 227
 달리분류되지않은상품및취급물 | 261, 337
 닭 | 117
 닭고기 | 227
 담배 | 145, 149, 151, 155, 156, 160, 168, 170, 223, 231, 246
 담배제조업 | 56
 담양 | 132, 133
 답 | 88
 당월말보유계약액 | 322
 당좌수표 | 316
 당좌예금 | 307
 대구 | 20, 22, 24, 87, 119, 120, 121, 124, 126, 127, 162, 198, 202, 208, 239, 309, 310, 315
 대구(지산동) | 125
 대도시 | 87
 대리점 | 185
 대만 | 96, 330, 333
 대미달러환율 | 12
 대양주 | 344
 대외금융부채 | 346
 대외금융자산 | 346
 대외채권 | 345
 대외채무 | 345
 대전 | 20, 22, 24, 87, 122, 123, 124, 126, 127, 162, 199, 208, 240, 309, 310, 315
 대전(구성동) | 125
 대정부대출금 | 300
 대출이상 | 53
 대지 | 88
 대청담 | 132, 133
 대출 | 347
 대출금 | 294, 295, 296, 298, 300
 대학교재 | 230
 대형마트 | 211
 대형승용차 | 228
 댐 | 196
 덴마크 | 330, 334, 341
 도로,교량 | 196
 도로주행차량 | 186
 도료 | 178
 도매및상품중개업 | 207
 도매및소매업 | 55, 61, 63, 207, 216, 312
 도소매·숙박음식점업 | 46, 47
 도소매및숙박음식점업 | 271, 273, 275, 277, 279, 281, 283
 도소매업 | 184
 도시가스 | 233, 355, 356, 357
 도시가스생산(A+B) | 355
 도시철도료 | 232
 도입금액 | 357
 독일 | 96, 330, 333
 동봉 | 182
 동수 | 194, 195
 동식물성유지및약스 | 261, 337
 동행종합지수 | 6, 105
 동행지수순환변동치 | 105
 돼지 | 7, 117
 돼지고기 | 227

두류/잡곡 | 266
 두바이유 | 137
 두부 | 227
 등록 | 99
 등산복 | 231
 등유 | 172, 230, 355, 357
 디자인 | 99
 떡 | 228

【라】

라면 | 227
 라이베리아 | 331
 러시아 | 96, 330, 333

【마】

마늘 | 227
 마릿수 | 117
 만기2년미만금융채 | 304
 만기2년미만금전신탁 | 304
 만기2년미만정기예적금 | 304
 말레이시아 | 96, 331, 333, 341
 매매기준율 | 343
 매출 | 106, 318, 319
 매출액세전순이익률 | 108, 109
 매출액영업이익률 | 108, 109
 매출액증가율 | 108, 109
 맥류 | 266
 맥주 | 229
 맥주(외식) | 234
 멕시코 | 331, 335
 면세점 | 211
 면적 | 88, 89
 모래 | 172
 모집 | 318, 319
 목돈마련저축 | 308
 목욕료 | 235
 목재 | 197
 목재및나무제품:가구제외 | 57, 145, 149, 151, 155, 157, 161, 168, 170
 목재및목제품 | 247
 목재및종이제품 | 246, 258
 목적별입국현황 | 97
 목조 | 194
 목포 | 119, 120, 121, 130, 131
 목포(8정점) | 136
 목포(용당동) | 125
 무급가족종사자 | 48, 49
 무담보대출금리 | 314
 무수프탈산 | 176
 무안 | 202
 무안2 | 132, 133
 무역·국제수지 | 12
 무역신용 | 347
 무역총액 | 329
 무연탄 | 353, 355, 356, 357

무점포소매 | 207, 211
 문화, 오락및여가용품 | 207
 문화강습료 | 234
 문화및기타서비스업 | 271, 273, 274, 277, 278, 281, 283
 문화및테저서비스 | 215
 물가 | 9
 물가수준전망 | 107
 물가수준전망(1년후) | 107
 물금 | 132, 133
 물량지수 | 340
 미결계약정수량 | 321
 미곡 | 262, 266
 미국 | 97, 330, 333
 미상 | 135
 미용료 | 235
 미용용품및미용서비스 | 225
 민간 | 193
 민간소비 | 284
 민간수요 | 184, 185
 민자 | 193
 밀폐용기 | 231
 밀반찬 | 228

【바】

바레인 | 335, 341
 바이오및폐기물 | 353, 354
 반도체 | 248
 반려동물용품 | 233
 발생건수 | 134
 발생보험금 | 322, 323
 발생사업비 | 322, 323
 발전 | 355, 356
 발전, 통신 | 196
 발전및열생산투입 | 356
 발전전력량 | 360
 발행액 | 320
 발행잔액 | 302
 발효유 | 228
 방글라데시 | 331
 방송수신료 | 233
 방화 | 135
 방화의심 | 135
 배추 | 227
 백화점 | 211
 병커C유 | 173
 베트남 | 330, 333
 벤젠 | 174
 벨기에 | 331, 334
 별단예금 | 307
 병원서비스 | 224, 225
 보건 | 71, 73, 75, 77, 224, 225, 237, 238, 239, 240, 241, 242, 243, 244, 245, 265
 보건및사회복지서비스업 | 217
 보건및사회복지서비스업 | 55, 61, 63
 보육시설이용료 | 234
 보일러 | 228

보일러등유 | 357
 보전재원 | 293
 보통예금 | 307
 보험계약부채 | 322
 보험금지급률 | 324
 보험기관 | 313
 보험료수익 | 322
 보험서비스료 | 235
 보험수익 | 322, 323
 복합 | 360
 복합비료 | 179
 본원소득수지 | 338
 본원통화 | 297
 봉강 | 180
 부강 | 132, 133
 부도 | 316
 부도액 | 316
 부동산 | 193
 부동산서비스 | 250
 부동산서비스업 | 184
 부동산업 | 54, 60, 62, 110, 216, 271, 273, 275, 277, 279, 281, 282, 312
 부동산중개수수료 | 234
 부산 | 20, 22, 24, 87, 119, 120, 121, 124, 126, 127, 162, 198, 208, 238, 309, 310, 315
 부산(17정점) | 136
 부산(덕천동) | 125
 부산물 | 266
 부상 | 134
 부여1 | 132, 133
 부주의 | 135
 부채 | 295, 297, 299
 부채비율 | 108, 109
 부채성증권 | 346
 부채와자본합계 | 301
 부채합계 | 301
 부친 | 128, 129
 부타디엔 | 174
 부탄 | 357
 부탄가스 | 174
 복강릉 | 119
 복미 | 344
 불포화폴리에스터수지 | 178
 뷰티미용료 | 235
 브라질 | 331, 334
 브렌트유 | 137
 비경상소득 | 70, 72, 74, 76
 비경제활동인구 | 31, 32, 33
 비금속광물·연료용제외 | 144, 150
 비금속광물광업·연료용제외 | 56
 비금속광물제품 | 59, 146, 148, 152, 154, 158, 160, 169, 171, 185, 249, 259, 348
 비내구소비재 | 165, 167
 비내구재 | 210, 256
 비농전산업 | 60, 62
 비료및농약 | 248
 비료비 | 264
 비소비지출 | 6, 69, 71, 73, 75, 77
 비스킷 | 228

비식용원재료(연료제외) | 261, 336
 비은행금융기관예금 | 300
 비은행예금취급기관 | 313
 비임금근로자 | 48, 49
 비제조업 | 106, 184, 193
 비주류음료 | 223
 비철금속괴및1차제품 | 249
 빵 | 227
 빵및곡물 | 264

【사】

사과 | 227
 사료비 | 264
 사립대학교납입금 | 233
 사망 | 134
 사망자수 | 5, 17
 사무·문구 | 212
 사무실, 점포 | 196
 사무용 | 164, 166
 사무자동처리기계 | 186
 사무종사자 | 42, 44
 사업비 | 322, 323
 사업비율 | 324
 사업서비스업 | 271, 272, 274, 276, 278, 280, 283
 사업소득 | 70, 72, 74, 76
 사업시설관리, 사업지원및임대서비스업 | 54, 60, 62, 217
 사업지원서비스 | 251
 사우디아라비아 | 330, 333, 341
 사전서비스료 | 234
 사천 | 202
 사회간접자본및기타서비스업 | 46, 47
 산업금융채권 | 320
 산업용 | 355, 357
 산업용기계및장비수리 | 147, 153
 산업용기계및장비수리업 | 59
 산업용농·축산물및동·식물 | 207
 산업용로봇 | 186
 산화방지제(고무·플라스틱용) | 178
 삼겹살(외식) | 234
 상·하수도 | 196
 상수도료 | 233
 상업용 | 195
 상용근로자 | 48, 49
 상용근로자월평균임금 | 5
 상장주식회전율 | 317
 상표 | 99
 상품 | 9, 226
 상품수지 | 12, 338
 상호부금 | 308
 생리대 | 232
 생명보험 | 322, 324
 생산 | 143, 172, 173, 174, 175, 176, 177, 178, 179, 180, 181, 182, 183, 187, 355
 생산자물가지수 | 9
 생산자제품재고지수 | 7
 생산자제품출하지수 | 7

- 생산재(원재료+중간재) | 257
 생선회(외식) | 234
 생수·청량음료·과일주스및 채소주스 | 265
 생활물가이외 | 236
 생활물가지수 | 236
 생활용품 | 207, 214
 생활형편전망 | 107
 삼푸 | 231
 서귀포 | 122, 123
 서류 | 266
 서부텍사스중질유 | 137
 서비스 | 9, 226, 250, 251, 256
 서비스수지 | 12, 338
 서비스업 | 5, 8, 10, 60, 61, 62, 63, 111
 서비스업및 기타 | 358
 서비스종사자 | 42, 44
 서산 | 122, 123
 서울 | 20, 22, 24, 85, 86, 87, 119, 120, 121, 124, 126, 127, 162, 198, 208, 237, 309, 310, 315
 서울(은평구) | 125
 서울지하철공채 | 320
 서적 | 212, 230
 서적,문구 | 210
 석유 | 353, 354
 석유류 | 226, 230
 석유정제 | 185
 석유제품 | 355, 356
 석유화학 | 193
 석탄 | 353, 354, 357
 석탄,원유및 천연가스 | 56, 144, 150, 247
 석탄및 석유제품 | 247, 258
 선박·항공기 | 135
 선박제외 | 187
 선행종합지수 | 6, 105
 선행지수순환변동치 | 105
 선행폴리에스터수지 | 178
 설비수리비 | 234
 설비에비력 | 360
 설비에비율 | 360
 설비용량 | 360
 설비투자 | 106
 섬유,의복,신발및 가죽제품 | 207
 섬유·의복 | 193
 섬유가죽제품 | 184
 섬유및 가죽제품 | 246, 258
 섬유및 의복 | 246
 섬유용 | 186
 섬유제품 | 226, 229, 230, 231, 359
 섬유제품:의복제외 | 145, 149, 151, 155, 157, 161, 168, 170
 섬유제품제조업:의복제외 | 56
 세종 | 20, 22, 24, 87, 124, 126, 127, 162, 199, 208, 240, 309, 310
 세탁기 | 228
 세탁세제 | 232
 소계 | 318, 319
 소득 | 6, 69, 70, 72, 74, 76
 소득교역조건지수 | 340
 소매업 | 110
 소매업:자동차제외 | 207
 소매판매액지수 | 209
 소비 | 355
 소비자기출계획 | 107
 소비재 | 165, 167, 256
 소비지출 | 6, 69, 70, 71, 72, 73, 74, 75, 76, 77
 소비지출전망 | 107
 소주 | 229
 소파 | 229
 소형승용차 | 228
 속초 | 122, 123
 손해보험 | 323, 324
 솔벤트 | 173
 수도 | 251
 수도,폐기물처리및 재활용서비스 | 251
 수도,하수및 폐기물처리,원료제조업 | 54, 61, 63, 217
 수도권 | 85, 86, 87
 수도및 주거관련서비스 | 223
 수력 | 353, 354, 360
 수력원동기 | 185
 수리업 | 110
 수박 | 227
 수산물 | 226, 227, 246
 수송용 | 357
 수시입출식저축성예금 | 299, 304
 수요자별수주액 | 184, 185
 수원 | 122, 123, 124, 128, 129
 수익증권 | 299, 304
 수입 | 10, 254, 255, 256, 257, 293, 329, 338, 340, 355
 수입물가 | 9
 수입쇠고기 | 227
 수입승용차 | 229
 수입액 | 12
 수출 | 187, 329, 338, 340
 수출물가 | 9
 수출액 | 12
 수출입물가지수 | 9
 수출입초과 | 329
 숙박및 음식점업 | 55, 60, 61, 62, 63, 216
 숙박서비스 | 225
 순국의자산 | 295, 296
 순대의금융자산 | 347
 순사업비율(B) | 324
 순상품교역조건지수 | 340
 순생산물세 | 271, 273, 275, 277, 279, 281, 282
 순수입(A-B) | 353, 354
 순용자 | 10, 293
 순이동 | 18
 숫자.kr | 98
 쉬었음 | 41
 슈퍼마켓및 잡화점 | 211
 스낵과자 | 228
 스리랑카 | 332
 스웨덴 | 96, 332, 335, 341
 스웨터 | 230
 스위스 | 332, 334, 341
 스테인리스선 | 180
 스티렌모노머 | 175
 스페인 | 96, 331, 335
 스포츠·레저용품 | 213
 스포츠및 오락관련 | 110
 승무원 | 97
 승용차 | 210
 승용차및 연료소매점 | 211
 시군구간이동 | 18, 19
 시군구내이동 | 18, 19
 시내버스료 | 232
 시도간이동 | 18, 19
 시도내이동 | 18, 19
 시리아 | 332
 시멘트 | 197
 시설자금 | 311
 시장성상품 | 304
 시제금 | 297, 305
 시지역 | 87
 식기 | 231
 식료품 | 145, 148, 151, 154, 156, 160, 168, 170, 223, 247, 252, 260
 식료품,음료 | 358
 식료품·비주류음료 | 71, 73, 75, 77, 264
 식료품구분 | 252
 식료품및 비주류음료 | 223, 237, 238, 239, 240, 241, 242, 243, 244, 245
 식료품에너지 | 260
 식료품에너지이외 | 253, 260
 식료품이외 | 252, 260
 식료품제조업 | 57
 식용유지 | 264
 식품 | 236
 식품및 산동물 | 261, 336
 식품이외 | 236
 신계약을 | 324
 신문 | 230
 신문·서적및 문방구 | 224
 신발 | 213, 223
 신발및 가방 | 210
 신선과실 | 236
 신선식품 | 236, 252
 신선식품구분 | 252
 신선식품에너지이외 | 253
 신선식품이외 | 252
 신선식품제외 | 236
 신선어개 | 236
 신선채소 | 236
 신재생에너지 | 360
 실내등유 | 357
 실업률 | 5, 31, 32, 33
 실업자 | 31, 32, 33
 실용신안 | 99
 실적 | 106
 심신장애 | 41
 싱가포르 | 96, 330, 333, 341
 싱크대 | 229
 쌀 | 227
 쓰레기봉투료 | 232

【아】

아동·유아용품 | 213
 아랍에미리트 | 341
 아랍에미리트연합 | 330, 334
 아르헨티나 | 331
 아메리카 | 97
 아산(5정점) | 136
 아스팔트 | 175
 아시아 | 96, 344
 아연도철선 | 181
 아이스크림 | 228
 아일랜드 | 335
 아파트 | 85, 86
 아프리카 | 97, 344
 안경 | 232
 안동1 | 132, 133
 안산 | 124, 128, 129
 안장제(교부·플라스틱용) | 179
 알루미늄박 | 182
 알루미늄판 | 183
 애완용품 | 214
 액화석유가스 | 355
 액화천연가스 | 357
 약속어음 | 316
 양곡 | 197
 양도성예금증서 | 299
 양도성예금증서유통수익률(91일) | 314
 양양 | 202
 어류및수산 | 264
 어음부도율(%) | 316
 어음종류별교환및부도 | 316
 업무 | 97
 업무용 | 357
 업황 | 106
 에너지 | 12, 253, 260
 에너지구분 | 253
 에너지산업자세소비 | 356
 에너지생산 | 353
 에너지수입(A) | 353, 354
 에너지수출(B) | 353, 354
 에너지이외 | 253, 260
 에어컨 | 228
 에콰도르 | 334
 에틸렌 | 175
 예폭시수지 | 178
 엔지니어링플라스틱수지 | 179
 여수 | 122, 123, 124, 130, 131, 202
 여수(5정점) | 136
 여신관리예금 | 307
 여신전문기관 | 313
 여자내의 | 230
 여자상의 | 230
 여자외의 | 230
 여자하의 | 230
 여행및교통서비스 | 215
 여행비 | 107

연근해어업 | 118
 연금기금 | 313
 연료 | 41
 연료 | 254
 연료,동력 | 255, 257
 연료및전력 | 165, 167
 연료소매 | 207
 연립주택 | 85, 86
 연면적(1,000㎡) | 194, 195
 연탄 | 357
 열 | 353, 354
 열차료 | 232
 열채류 | 266
 영국 | 96, 331, 333, 341
 영농광열비 | 265
 영농자재비 | 264
 영문.kr | 98
 영산강 | 132, 133
 영상음향기기 | 229
 영업용 | 357
 영화관람료 | 234
 예금 | 300, 301
 예금은행 | 313
 예금은행예금 | 11
 예금취급기관 | 313, 345
 예멘 | 335
 예상해보험금 | 323
 예술,스포츠및여가관련서비스 | 251
 예술,스포츠및여가관련서비스업 | 55, 61, 63, 217
 오락,취미,경기용품 | 210
 오락·문화 | 71, 73, 75, 77
 오락및문화 | 224, 237, 238, 239, 240, 241, 242, 243, 244, 245, 264
 오락및문화서비스 | 224
 오만 | 334
 오세아니아 | 97
 오스트리아 | 332, 334
 옥천 | 132, 133
 온라인콘텐츠이용료 | 234
 외국증권 | 295, 296, 301
 외국환은행대고객전신환매도율 | 343
 외국환은행대고객전신환매입율 | 343
 외래진료비 | 232
 외래환자서비스 | 224, 225
 외식 | 226
 외식비 | 107
 외식제외 | 226
 외화예치금 | 301
 외환 | 342
 요구불예금 | 299, 304, 306
 용존산소량 | 136
 우유 | 228
 우유·치즈및계란 | 264
 우즈베키스탄 | 332
 우치 | 132, 133
 우편서비스 | 225
 운동복 | 231
 운동용품 | 232
 운동화 | 231

운반,기타 | 186
 운송서비스 | 225, 250
 운송장비 | 164, 166, 225, 250, 259
 운수·통신 | 193
 운수및창고업 | 55, 61, 63, 216, 312
 운수업 | 184, 271, 273, 275, 277, 279, 281, 282
 운수통신업 | 184
 운용자산 | 322, 323
 운용자산이익률 | 324
 운전자금 | 311
 울릉도 | 119, 120, 121
 울산 | 20, 22, 24, 87, 119, 120, 121, 124, 126, 127, 162, 199, 202, 208, 241, 309, 310, 315
 울산(12정점) | 136
 울진 | 122, 123
 원계열실업률 | 38
 원동기 | 185
 원수손해율 | 324
 원양어업 | 118
 원유및석유제품 | 355
 원유및정제원료 | 355
 원인별발생건수 | 135
 원자력 | 353, 354, 360
 원자력원동기 | 185
 원재료 | 254
 원주 | 128, 129, 202
 원주(반곡동) | 125
 원피스 | 230
 월세 | 233
 위험물,가스제조소등 | 135
 유가증권 | 294, 298, 300
 유가증권시장기업공개 | 318
 유럽 | 96, 344
 유로 | 341
 유류 | 197
 유리및유리제품 | 249
 유선전화료 | 233
 유아동복 | 231
 유아용학습교재 | 231
 유연탄 | 197, 355, 356
 유연탄및기타 | 355
 유치원납입금 | 233
 유치원및초등교육 | 224, 225
 유학연수 | 97
 육류 | 264
 육아 | 40
 윤활유 | 174
 은행간직거래 | 314
 은행권 | 303
 은행금융기관지준예금 | 300
 음·식료품 | 207, 214
 음·식료품및담배 | 207
 음료 | 145, 148, 151, 154, 156, 160, 168, 170
 음료및담배 | 261, 336
 음료제조업 | 57
 음료품 | 246
 음식·숙박 | 71, 73, 75, 77
 음식료품 | 184, 193, 210, 247, 258
 음식및숙박 | 225, 237, 238, 239, 240, 241, 242,

- 243, 244, 245, 264
음식서비스 | 215, 225
음식점및숙박서비스 | 250
음식점및주점업 | 209
음식점업 | 110
음식점포합소매판매액지수 | 209
음악학원비 | 235
음향·영상·사진및정보처리장비 | 224
의료·보건업및사회복지서비스업 | 271, 272, 274, 276, 278, 280, 283
의료·정밀·광학기기와기기 | 58, 147, 149, 153, 155, 159, 161, 169, 171
의료·정밀측정제어기기 | 186
의료보건비 | 107
의료용물질및의약품 | 58, 146, 148, 152, 154, 348
의료용품및장비 | 224
의료정밀 | 185
의류 | 223
의류·신발 | 71, 73, 75, 77
의류및신발 | 223, 237, 238, 239, 240, 241, 242, 243, 244, 245, 265
의류비 | 107
의복 | 210, 212
의복·의복액세서리및모피제조업 | 56
의복·의복액세서리및모피제품 | 145, 149, 151, 155, 157, 161
의암탕 | 132, 133
의약품 | 210, 226, 230, 248
이란 | 332, 333
이스라엘 | 332, 335
이자보상비율 | 108, 109
이전소득 | 70, 72, 74, 76
이전소득수지 | 338
이집트 | 97, 332, 335
이탈리아 | 96, 331, 333
이혼건수 | 17
인구 | 5
인도 | 96, 330, 335
인도네시아 | 96, 330, 333, 341
인력사정 | 106
인명피해(명) | 134
인쇄및기록매체복제업 | 57, 145, 149, 151, 155
인천 | 20, 22, 24, 87, 119, 120, 121, 124, 126, 127, 162, 199, 202, 208, 238, 309, 310, 315
인천(23정점) | 136
인천(구월동) | 125
인터넷이용료 | 233
일반목적용기계 | 249
일반산업용기계 | 186
일반용 | 357
일반정부 | 345
일본 | 96, 330, 333, 341
일상생활용품및가사서비스 | 224
일시휴직자 | 50, 51, 52
일용근로자 | 48, 49
일평균 | 321
임금근로자 | 48, 49
임금총액 | 54, 55, 56, 57, 58, 59
임산물 | 246
임시근로자 | 48, 49
임야 | 89, 135
임차료 | 265
입시학원 | 40
입원진료비 | 232
- 【자】**
자가용 | 198, 199, 200, 201
자갈 | 172
자금사정 | 106
자기앞수표 | 316
자기자본비율 | 108, 109
자동차 | 185, 250
자동차,트레일러 | 359
자동차·철도차량 | 135
자동차및부품판매업 | 207
자동차및자동차용품 | 214
자동차및트레일러 | 147, 149, 153, 155, 159, 161, 169, 171
자동차및트레일러제조업 | 58
자동차보험료 | 235
자동차부품및내장품판매 | 207
자동차수리비 | 235
자동차용LPG | 230
자동차용내연기관 | 182
자동차판매 | 207
자본계정 | 295, 297, 299
자본금 | 301
자본수입 | 293
자본수지 | 12, 339
자본재 | 164, 166, 256
자본지출 | 293
자산 | 294, 295, 296, 298
자산구입비 | 263, 265
자산또는부채·자본합계 | 295, 297, 299
자산총계 | 322, 323
자산합계 | 301
자연적요인 | 135
자영업자 | 48, 49
자일렌 | 175
자재별 | 194
잔액 | 320
장기증권 | 346
장난감 | 232
장례비 | 235
장롱 | 229
장소별발생건수 | 135
장수 | 316
장신구 | 229
장치·기계조작및조립종사자 | 43, 45
제고 | 143, 172, 173, 174, 175, 176, 177, 178, 179, 180, 181, 182, 183, 187, 355
제고증감및귀중품순취득 | 284
제조별제조제품 | 261, 337
제조비 | 263, 264
제조업수익 | 323
제산소득 | 70, 72, 74, 76
재산피해액 | 134
제생고무 | 137
제정 | 10
제정자금 | 311
저압(전등) | 357
저축성예금 | 11, 306
저축예금 | 308
전 | 88
전·월세포함생활물가지수 | 236
전국 | 85, 86, 87, 162, 237, 309, 310, 315
전국가구의가구당월평균가계수지 | 6
전기,가스,증기및냉기조절공급업 | 54, 60, 62, 111, 312
전기,가스및수도사업 | 271, 272, 274, 276, 278, 280, 283
전기·가스·수도 | 226, 233
전기·가스및기타연료 | 223
전기기계 | 186
전기료 | 233
전기밥솥 | 228
전기업 | 183, 184
전기업및가스업 | 7, 144, 148, 150, 154
전기장비 | 147, 149, 153, 155, 159, 161, 169, 171, 185, 249, 259
전기장비제조업 | 58
전기적요인 | 135
전남 | 21, 23, 25, 87, 163, 201, 208, 244, 309, 310, 315
전년(동월)비 | 95, 209
전년동기비 | 5
전년동월비 | 8, 9, 11, 329
전력 | 251, 357
전력,가스,수도및폐기물 | 250, 251
전력,가스및증기 | 250, 251
전력용 | 164, 166
전망 | 106, 110
전문·과학및기술서비스 | 251
전문·과학및기술서비스업 | 54, 60, 62, 217
전문가및관련종사자 | 42, 44
전문기술사업 | 110
전문대학납입금 | 233
전문소매점 | 211
전북 | 21, 23, 25, 87, 163, 200, 208, 243, 309, 310, 315
전산업 | 54, 108
전산업(10인이상) | 5
전세 | 233
전월비 | 5, 7, 105
전월세 | 236
전입 | 18, 19
전자·영상·음향·컴퓨터·통신장비 | 359
전자및영상음향통신 | 185
전자부품,컴퓨터,영상·음향및통신장비 | 59, 146, 148, 152, 154, 158, 160, 169, 171
전자표시장치 | 248
전주 | 119, 120, 121
전출 | 18, 19
전화및팩스서비스 | 225
전화및팩스장비 | 225

점퍼 | 230
 정규교육기관 | 40
 정기예금 | 308
 정기적금 | 308
 정밀기기 | 249
 정보통신및방송서비스 | 250
 정보통신업 | 54, 60, 62, 216, 271, 272, 275, 276, 279, 280, 282
 정부 | 184, 193
 정부소비 | 284
 정부예금 | 294, 296
 정화조청소료 | 232
 쥘소 | 7, 117
 제1차금속제품 | 248, 249, 259
 제조설비용 | 164, 166
 제조업 | 10, 46, 47, 54, 56, 57, 58, 60, 62, 106, 109, 110, 111, 143, 144, 145, 146, 148, 149, 150, 151, 152, 154, 155, 156, 157, 158, 160, 161, 168, 170, 184, 185, 193, 271, 272, 274, 276, 278, 280, 283, 312, 358
 제조업가동률지수(원지수) | 8
 제조업생산능력지수 | 8
 제조업용 | 165, 167
 제조용 | 254, 255, 257
 제조용재료 | 257
 제주 | 21, 23, 25, 87, 119, 120, 121, 130, 131, 163, 201, 202, 208, 245, 309, 310, 315
 제주(3정점) | 136
 제주(고산리) | 125
 제트유 | 173
 제품결함 | 135
 조경공사 | 196
 조기 | 227
 조미채소류 | 266
 조적조 | 194
 조제약 | 230
 종이기저귀 | 232
 종자종묘 | 264
 종합 | 85, 86
 종합소매 | 207
 주거·수도·광열 | 71, 73, 75, 77
 주거시설유지·보수 | 223
 주거용 | 195
 주류 | 223
 주류·담배 | 71, 73, 75, 77
 주류및담배 | 223, 237, 238, 239, 240, 241, 242, 243, 244, 245, 265
 주방용품및가정용품 | 224
 주스 | 229
 주식 | 317, 318, 319
 주식계 | 319
 주택 | 196
 주택,수도,전기및연료 | 223, 237, 238, 239, 240, 241, 242, 243, 244, 245, 265
 주택부금 | 308
 주택수선재료 | 231
 주택임차료 | 223
 주화 | 303
 준내구제 | 210

준비자산 | 339, 347
 중간재 | 165, 167, 255
 중개거래 | 314
 중공업 | 143
 중국 | 96, 330, 333
 중남미 | 344
 중동 | 96, 344
 중앙은행 | 345
 중앙은행부문 | 298
 중앙은행에대한부채 | 299
 중앙정부부문(순) | 294, 296, 298
 중앙정부신용감소(-) | 294, 296, 298
 중앙정부신용증가(+) | 294, 296, 298
 중앙정부예금 | 300
 증유 | 172
 증줄이하 | 53
 증질증유 | 357
 중학교학습서 | 231
 중학생학원비 | 234
 중형승용차 | 228
 즉석식품 | 228
 증권거래 | 317
 증권투자 | 339, 346
 지금은 | 301
 지급 | 338
 지급보험금 | 322, 323
 지방 | 87
 지방자치단체 | 184, 193
 지방정부및사회보장기구 | 294, 298
 지분증권 | 346
 지수 | 60, 61, 62, 63
 지역.kr | 98
 지역난방비 | 233
 지열,태양및기타 | 353, 354
 지준예치금 | 297, 305
 지출 | 10
 지출및순용자 | 293
 직접투자 | 339, 346
 진학준비 | 41
 질소 | 177
 집계 | 226, 233
 점질방이용료 | 235

【차】

차량연료 | 210
 차입 | 347
 차입금대출액비율 | 108, 109
 차입금등 | 295, 299
 차입금의존도 | 108, 109
 차입금평균이자율 | 108, 109
 창원 | 130, 131
 창원(명서동) | 125
 채권 | 317
 채권수익률 | 314
 채산성 | 106

채소 | 262, 266
 채소및해조 | 264
 책임준비금 | 322, 323
 처분가능소득 | 69
 천안 | 128, 129
 천연가스 | 354, 355, 356
 천일염 | 172
 철강 | 197
 철강1차제품 | 249
 철광석 | 197
 철구조물 | 186
 철근 | 180
 철근및철골조 | 194
 철도,케도 | 196
 철도·항공 | 186
 철스크랩 | 137
 청과물 | 262, 266
 청바지 | 231
 청주 | 122, 123, 128, 129, 202
 체감 | 110
 초과지급준비액 | 305
 초등학교학습서 | 231
 초등학교학원비 | 234
 총고정자본형성 | 284
 총대출금 | 311
 총부가가치(기초가격) | 271, 273, 275, 277, 279, 281, 282
 총예금 | 306
 총이동 | 18, 19
 총자산세전순이익률 | 108, 109
 총자산증가율 | 108, 109
 총저축(B) | 284
 총저축률 | 284
 총지수 | 7, 144, 148, 150, 154, 156, 160, 210, 211, 216, 223, 226, 236, 246, 252, 254, 258, 260, 262, 263, 264, 266
 총지수(승용차제외) | 210
 최고 | 302
 최대전력 | 360
 최저 | 302
 최종소비 | 356
 최종재 | 256
 추풍령 | 119, 120, 121
 축산물 | 226, 227, 246, 262, 266
 춘천 | 122, 123
 출생아수 | 5, 17
 출원 | 99
 출자증권발행 | 301
 출판물 | 226, 230, 231
 출하 | 143, 172, 173, 174, 175, 176, 177, 178, 179, 180, 181, 182, 183, 187
 충남 | 21, 23, 25, 87, 163, 200, 208, 242, 309, 310, 315
 충북 | 21, 23, 25, 87, 163, 200, 208, 243, 309, 310, 315
 충주댐 | 132, 133
 취사용LPG | 230
 취업기회전망 | 107
 취업을위한학원·기관 | 40

취업자 | 5, 31, 32, 33
 취업준비 | 41
 치과보철료 | 235
 치과진료비 | 232
 치산,치수 | 196
 칠레 | 331, 334
 침구 | 231
 침대 | 229
 침엽수류 | 137

【카】

카타르 | 334
 칼라자관 | 182
 캐나다 | 97, 331, 333, 341
 커피 | 228
 커피·차및코코아 | 265
 컴퓨터 | 229
 컴퓨터,전자및광학기기 | 248, 249, 259
 컴퓨터및주변기기 | 212, 249
 컴퓨터소모품 | 232
 케이크 | 227
 코스닥시장기업공개 | 318
 코스닥지수 | 317
 코스피지수 | 317
 코스피지수(연월중평균) | 11
 코크스,연탄및석유정제품 | 58, 146, 148, 152, 154, 157, 161, 168, 170
 콘택트렌즈 | 232
 콜롬비아 | 332
 쿠웨이트 | 334, 341
 키친타월 | 232
 키프로스 | 332

【타】

타이어보강철선 | 181
 탄산음료 | 229
 태국 | 96, 331, 335, 341
 택시료 | 233
 테레프탈산 | 176
 토목 | 196
 토지조성 | 196
 톨루엔 | 174
 통신 | 71, 73, 75, 77, 225, 237, 238, 239, 240, 241, 242, 243, 244, 245, 265
 통신,방송및영상,음향기기 | 249
 통신기계 | 186
 통신기기 | 212
 통신기기및컴퓨터 | 210
 통신방송용 | 164, 166
 통영 | 122, 123
 통학 | 40
 통합재정수지 | 10, 293
 통합조정(순) | 295, 297, 299
 통화안정계정 | 300
 통화안정증권 | 314, 320

통화안정증권발행 | 300
 투자금액 | 344
 튀르키예 | 332, 335
 특별인출권 | 342
 특수목적용기계 | 249
 특수산업용기계 | 185, 186
 특용작물 | 266
 특허 | 99
 티셔츠 | 230

【파】

파나마 | 331, 335
 파라자일렌 | 175
 파생금융상품 | 346, 347
 파생금융상품(순자산) | 339
 파키스탄 | 331, 335
 파푸아뉴기니 | 334
 판매신용 | 313
 판매자제비 | 265
 판매종사자 | 43, 45
 팔당댐 | 132, 133
 패션용품및액세서리 | 213
 펄프 | 137
 펄프,종이,종이제품 | 359
 펄프,종이및종이제품 | 57, 145, 149, 151, 155, 157, 161, 168, 170
 펄프및종이제품 | 247
 펄프종이제품 | 184
 펄프및압축기 | 186
 편의점 | 211
 평균가동률 | 8
 평균부하율 | 360
 평균소비성향 | 69
 평균이용률 | 360
 평균전력 | 360
 폐골판지 | 137
 폐기물처리및자원재활용서비스 | 251
 폐수처리 | 251
 폐신문지 | 137
 폐지 | 137
 포도 | 227
 포르투갈 | 332
 포항 | 122, 123, 124, 130, 131
 포항경주 | 202
 폴란드 | 96, 332
 폴리스티렌 | 177
 폴리아미드섬유 | 179
 폴리에스터섬유 | 179
 폴리에틸렌 | 176
 폴리우레탄 | 179
 폴리프로필렌 | 177
 품목성질별소비자물가지수 | 9
 프랑스 | 96, 330, 333
 프로판 | 357
 프로판가스 | 174
 프로판투입(A) | 355
 프로필렌 | 175

플라스틱제품 | 248
 핀란드 | 334
 필리핀 | 96, 330, 334
 필요지급준비액 | 305
 필지수 | 88, 89

【하】

하수도료 | 232
 한·육우 | 117
 한강 | 132, 133
 한국은행 | 293
 한글.kr | 98
 한방약 | 230
 한방진료비 | 232
 합금철 | 180
 합산비율(A+B) | 324
 합성고무 | 176
 합성수지및합성고무 | 247
 향만,공합 | 196
 해면양식업 | 118
 해외단체여행비 | 234
 핸드백 | 233
 햄및베이컨 | 228
 행정수수료 | 234
 향후경기전망 | 107
 헬스클럽이용료 | 235
 현금 | 300
 현금및예금 | 347
 현금통화 | 297, 304
 현재경기판단 | 107
 현재생활형편 | 107
 협의통화(M1) | 11
 협회및단체,수리및기타개인서비스업 | 55, 61, 63, 217
 형강 | 181
 호주 | 97, 331, 333, 341
 혼인건수 | 17
 홍삼 | 229
 홍콩 | 96, 330, 335
 화력원동기 | 185
 화물·특수목적차량 | 186
 화장지 | 233
 화장품 | 210, 213, 226, 231
 화폐발행잔액 | 11, 300
 화학물및관련제품 | 261, 337
 화학물질,화학제품 | 359
 화학물질및화학제품:의약품제외 | 58, 146, 148, 152, 154, 158, 160, 168, 170
 화학섬유 | 248
 화학적산소요구량 | 136
 화학적요인 | 135
 화학제품 | 185, 247, 248, 259
 화훼 | 266
 활엽수류 | 137
 회사채 | 319, 320
 회사채(3년물) | 314
 회전전기장치 | 185

372- 색인

효력상실·해약률 | 324
후행종합지수 | 6, 105
회발유 | 173, 230, 355, 357
휴대용멀티미디어기기 | 229
휴대전화가 | 229
휴대전화가수리비 | 235
휴대전화료 | 233
흑자액 | 69
흑자율 | 69

【기타】

1인당GDP(당해년) | 10
1인당평균소비액 | 95
1일물 | 314
1일평균교환 | 316
1장당평균금액(천원) | 316
1차금속 | 59, 146, 148, 152, 154, 158, 160,
169, 171, 185, 193, 359
1차에너지공급 | 12, 353, 354
AA-등급 | 314
ABS수지 | 177
AS번호 | 98
BBB-등급 | 314
CP유통수익률(91일) | 314
IMF특별인출권배분 | 301
IMF특별인출권보유 | 301
IP주소(IPv4) | 98
ISP(관리대행자) | 98
IT | 253, 260
IT구분 | 253
IT이외 | 253, 260
LNG투입(B) | 355
M2(광의통화) | 304
M2제외예수금 | 295, 297, 299
M2제외유가증권 | 295, 297, 299
M2포함예수금 | 299
M2포함유가증권 | 297, 299
MMF | 299, 304
PPG(폴리프로필렌글리콜) | 176
e쿠폰서비스 | 215

INDEX

[A]

AED | 341
 AS number | 98
 AUD | 341
 Accessories | 229
 Accommodation & food service activities | 216
 Accommodation & food services | 250
 Accommodation and food services | 55, 60, 61, 62, 63
 Accommodation services | 225
 Acrylonitrile butadiene styrene resin | 177
 Actual rentals for housing | 223
 Administrative services | 234
 Africa | 97, 344
 Age of household's head (age) | 70, 72, 74, 76
 Agencies | 185
 Agri., forest & marine products | 9
 Agri., forestry & fishery | 358
 Agricultural & marine products | 226
 Agricultural chemicals | 264
 Agricultural foods | 246
 Agricultural lighting and heating expenditure | 265
 Agricultural material | 264
 Agricultural pesticides | 178
 Agricultural products | 226, 227
 Agricultural raw materials & live animals & plants | 207
 Agricultural, forestry & marine products | 246, 258
 Agriculture | 164, 166
 Agriculture & fisheries | 196
 Agriculture, forestry & fishing | 312
 Agriculture, forestry and fishing | 272, 274, 276, 278
 Agriculture, forestry & fishery | 184, 185
 Agriculture, forestry & fishing | 10, 46, 47
 Agriculture, forestry and fishing | 271, 280, 282
 Agriculture, forestry, fishery and mining | 111
 Agriculture, livestock & fishery products | 214
 Air conditioner | 228
 Airtight container | 231
 Alcoholic beverages | 223
 Alcoholic beverages and tobacco | 265
 Alcoholic beverages & tobacco | 223, 237, 238, 239, 240, 241, 242, 243, 244, 245
 Alcoholic beverages and cigarette | 71, 73, 75, 77
 All cities | 87
 All commodities | 262, 263, 264, 266
 All counties | 87
 All groups | 7, 144, 148, 150, 154, 156, 160
 All industries | 54
 All industries (10 employees and more) | 5

All items | 226, 236, 246, 252, 254, 258, 260
 All transactions | 314
 All-industry | 108
 Aluminium foil | 182
 Aluminium plates | 183
 America | 97
 Amount | 318, 319
 Amusement park admission | 234
 Andong 1 | 132, 133
 Animal & vegetable oils, fats and waxes | 261
 Animal and vegetable oils, fats and waxes | 337
 Animals in heads | 117
 Ansan | 124, 128, 129
 Anthracite | 353, 355, 356, 357
 Apartment maintenance fees | 234
 Apartments | 85, 86
 Apple | 227
 Applications | 99
 Area | 88, 89
 Argentina | 331
 Arson | 135
 Arson suspicion | 135
 Arts, sports & recreation related services | 217
 Arts, sports and recreation related services | 55, 61, 63, 251
 Asan | 136
 Asia | 96, 344
 Asphalt | 175
 Assets | 294, 295, 296, 298, 346
 Attending school | 40
 Audio-visual Device | 229
 Audio-visual, photographic & information processing equipment | 224
 Australia | 97, 331, 333
 Austria | 332, 334
 Automobile insurance | 235
 Automotive fuel | 210
 Average | 78, 302, 317, 357
 Average expenditure per capita | 95
 Average load | 360
 Average load factor | 360
 Average monthly income and expenditure (nationwide, 1 person and over) | 6
 Average operation ratio | 8
 Average plant factor | 360
 Average value per bill (1,000won) | 316

[B]

BHD | 341
 Bag | 233
 Bahrain | 335
 Balance | 95, 320
 Balance of goods | 338

Balance of primary income | 338
 Balance of secondary income | 338
 Balance of services | 338
 Bangladesh | 331
 Bank notes | 303
 Bank notes & coin in circulation | 11
 Bank notes & coins in circulation | 300
 Bank of Korea | 293
 Barley | 266
 Basic chemicals | 247
 Basic cosmetics | 231
 Basic metal | 359
 Basic metal products | 59, 146, 148, 152, 154, 158, 160, 169, 171, 248, 249, 259
 Basic metals | 185, 193
 Basic rate | 343
 Basic steel products | 249
 Beauty care | 235
 Beauty parlors | 235
 Bed | 229
 Bedding | 231
 Beef (domestic) | 227
 Beef (imported) | 227
 Beer | 229
 Beer (eating out) | 234
 Belgium | 331, 334
 Beneficiary certificates | 299, 304
 Benzene | 174
 Beverages | 57, 145, 148, 151, 154, 156, 160, 168, 170, 246
 Beverages & tobacco | 261
 Beverages and tobacco | 336
 Biofuels and waste | 353, 354
 Biscuit | 228
 Bituminous | 355
 Bituminous and other coal | 355
 Bituminous coal | 197, 356
 Boiler | 228
 Bond yields | 314
 Bonds | 317
 Books | 212, 230
 Books & stationery | 210
 Books, newspapers & stationery | 224
 Borrowings etc. | 295
 Brazil | 331, 334
 Bread and cereals | 264
 Brent oil | 137
 Briquette | 357
 Broad money | 295, 304
 Broad money (M2) | 11
 Broadcast communication | 164, 166
 Bucheon | 128, 129
 Bugang | 132, 133
 Building | 196
 Building site | 88, 89

Bunker-C | 357
 Busan | 20, 22, 24, 87, 119, 120, 121, 124, 125, 126, 127, 136, 162, 198, 208, 238, 309, 310, 315
 Business | 97, 357
 Business activities | 271, 272, 274, 276, 278, 280, 283
 Business condition | 106
 Business conditions | 6
 Business facilities management & business support services; rental & leasing activities | 217
 Business facilities management and business support services | 61, 63
 Business facilities management and business support services; rental and leasing activities | 54, 60, 62
 Business in force at the end of the month | 322
 Business income | 70, 72, 74, 76
 Business support services | 251
 Butadiene | 174
 Butane | 357
 Butane gas | 174
 Buyeo 1 | 132, 133
 By SITC | 261
 By building material | 194
 By consumers | 184, 185
 By products | 186
 By products | 185
 By purpose | 97
 By use | 195

[C]

CAD | 341
 CDs, RPs, cover bills | 304
 CHF | 341
 CNH | 341
 COD | 136
 CPI by commodities and services | 9
 Cafeteria meals | 234
 Cake | 227
 Call rates | 314
 Canada | 97, 331, 333
 Capacity | 360
 Capital account | 12, 339
 Capital equipment | 256
 Capital expenditure | 293
 Capital goods | 164, 166
 Capital revenue | 293
 Car | 185
 Car repairs | 235
 Carbon steel wires for cold heading and cold forging | 180
 Carbonated beverages | 229
 Carelessness | 135
 Caring for child | 40
 Cases of fires | 134
 Cases of fires by cause | 135

Cases of fires by place | 135
 Cash | 305
 Cash & checks | 300
 Cashier's checks | 316
 Cast metal products | 248
 Casualties (person) | 134
 Catering services | 225
 Cement | 197
 Central bank | 345
 Central government | 193
 Cereal | 197
 Certificates of deposits | 299
 Change over the same month of last year | 95, 209
 Change rate | 60, 61, 62, 63
 Changes in inventories & acquisitions less disposals of valuables | 284
 Changwon | 125, 130, 131
 Checking | 307
 Chemical fibers | 248
 Chemical products | 185, 247, 248, 259
 Chemicals & chemical products; except pharmaceuticals, medicinal chemicals | 146, 148, 152, 154, 158, 160
 Chemicals & related products, n.e.c. | 261
 Chemicals and chemical products | 359
 Chemicals and chemical products except pharmaceuticals, medicinal chemicals | 58, 168, 170
 Chemicals and related products, n.e.s. | 337
 Chemistry | 135
 Cheonan | 128, 129
 Cheongju | 122, 123, 128, 129, 202
 Chicken | 227
 Chickens | 117
 Childcare facilities | 234
 Children's clothing | 231
 Chile | 331, 334
 China | 96, 330, 333
 Chinese cabbage | 227
 Chuncheon | 122, 123
 Chungbuk | 21, 23, 25, 87, 163, 200, 208, 243, 309, 310, 315
 Chungju Dam | 132, 133
 Chungnam | 21, 23, 25, 87, 163, 200, 208, 242, 309, 310, 315
 Chupungnyeong | 119, 120, 121
 Cigarette | 246
 Cigarettes | 231
 City gas | 355, 356, 357
 Civil engineering | 196
 Claims on central bank | 298
 Claims on central gov't | 296, 298
 Claims on central government | 294
 Claims on households | 295, 298
 Claims on local gov't & social security org. | 298
 Claims on local government & social security org. | 294

Claims on nonfin. corp. sector | 296, 298
 Claims on nonfinancial corporations | 294
 Claims on other depository corporations | 296
 Claims on other financial corp. | 298
 Claims on other financial corporations | 294, 296
 Claims paid | 322, 323
 Cleared | 316
 Cleared and dishonored value by type | 316
 Clerks | 42, 44
 Closet | 229
 Closing | 317
 Clothing | 107, 210, 212, 223
 Clothing & footwear | 223, 237, 238, 239, 240, 241, 242, 243, 244, 245
 Clothing and footwear | 71, 73, 75, 77, 265
 Coal | 353, 354, 357
 Coal products & petroleum products | 247, 258
 Coal, crude petroleum & natural gas | 247
 Coal, crude petroleum and natural gas | 56, 144, 150
 Coastal and offshore fisheries | 118
 Coffee | 228
 Coffee, tea and cocoa | 265
 Coincident index | 6
 Coins | 303
 Coke, briquettes and refined petroleum products | 58
 Coke, hard-coal and lignite fuel briquettes & refined petroleum products | 146, 148, 152, 154, 157, 161
 Coke, hard-coal and lignite fuel briquettes and refined petroleum products | 168, 170
 College, university and over | 53
 Colombia | 332
 Color steel sheet | 182
 Combined loss ratio | 324
 Commercial | 195, 357
 Commercial & specialized banks | 313
 Commodities | 9
 Commodities | 226
 Commodities & transactions not classified | 261
 Commodities and transactions not classified elsewhere in the SKTC | 337
 Communication equipment | 186
 Communication | 71, 73, 237, 238, 239, 240, 241, 242, 243, 244, 245
 Communication | 75, 77, 225, 265
 Communication & broadcasting equipment, video & audio apparatus | 249
 Company savings | 308
 Complex | 360
 Composite business sentiment index | 106
 Composite coincident index | 105
 Composite fertilizer | 179
 Composite index of business indicators | 6
 Composite lagging index | 105
 Composite leading index | 105
 Computer | 229
 Computer supplies | 232

Computers & computer-related appliances | 212
 Computers & peripherals | 249
 Computers, electronic & optical equipment | 248, 249, 259
 Concrete reinforcing bar | 180
 Condiment vegetables | 266
 Consolidated central government balance | 10, 293
 Consolidation adjustment, net | 295, 297, 299
 Construct | 135
 Construction | 5, 8, 46, 47, 55, 60, 61, 62, 63, 164, 165, 166, 167, 184, 193, 271, 273, 275, 277, 279, 281, 283, 312
 Construction & mining | 185
 Construction business | 111
 Construction materials, hardware & heating & air conditioning equipment | 207
 Consumers' goods | 165, 167
 Consumption | 355
 Consumption expenditure | 69, 70, 71, 72, 73, 74, 75, 76, 77
 Consumption goods | 256
 Contact lens | 232
 Convenience stores | 211
 Conveying elevators & others | 186
 Copper bars | 182
 Copper wire bar | 183
 Corporate bond total | 319
 Corporate bonds | 320
 Corporate bonds (3years) | 314
 Corporations | 306
 Cosmetics | 210, 213, 226, 231
 Craft and related trades workers | 43, 45
 Credit | 338
 Credit control | 307
 Credit to households | 313
 Crew | 97
 Crude materials, inedible (except fuels) | 336
 Crude oil & refinery feedstocks | 355
 Crude oil and petroleum products | 355
 Cultural and other services | 271, 273, 274, 277, 278, 281, 283
 Cultural classes | 234
 Cultural, entertainment & recreation goods | 207
 Culture & leisure services | 215
 Currency and deposits | 347
 Currency in ODCs | 297
 Currency in circulation | 297, 304
 Current | 110
 Current account | 10, 12, 338
 Current account checks | 316
 Current expenditure | 293
 Current income | 70, 72, 74, 76
 Current revenue | 293
 Cyclical component of coincident index | 105
 Cyclical component of leading index | 105
 Cyprus | 332

[D]

DKK | 341
 DO | 136
 Daecheong Dam | 132, 133
 Daegu | 20, 22, 24, 87, 119, 120, 121, 124, 125, 126, 127, 162, 198, 202, 208, 239, 309, 310, 315
 Daejeon | 20, 22, 24, 87, 122, 123, 124, 125, 126, 127, 162, 199, 208, 240, 309, 310, 315
 Daily average | 321
 Daily average clearings | 316
 Daily worker | 48, 49
 Dairy cattle | 117
 Dams | 196
 Damyang | 132, 133
 Dangerous articles | 135
 Days worked | 54, 55, 56, 57, 58, 59
 Death | 134
 Deaths | 5, 17
 Debentures below 2Y | 299
 Debit | 338
 Debt ratio | 108, 109
 Debt securities | 346
 Demand deposits | 299, 304, 306
 Denmark | 330, 334
 Dental prostheses | 235
 Dental treatment | 232
 Department stores | 211
 Deposit-taking corporations, except the central bank | 345
 Depository corporations | 313
 Deposits | 300, 305
 Deposits at CBs & SBs | 11
 Deposits excluded from M2 | 295, 297, 299
 Deposits included in M2 | 299
 Deposits of NFC | 300
 Designs | 99
 Detached houses | 85, 86
 Diesel | 230
 Direct inter-bank transactions | 314
 Direct investment | 339, 346
 Direct loss ratio | 324
 Disabled | 41
 Dishonored | 316
 Dishonored ratio | 316
 Disposable Income | 69
 Disposable diaper | 232
 Distant water fishery | 118
 Distillate fuel oil | 172
 Distribution of households (%) | 74, 76
 Divorces | 17
 Domestic | 184, 187, 254, 255, 256, 257, 293
 Domestic assets | 300
 Domestic claims | 294, 295, 296, 298
 Domestic economic situation | 107
 Domestic liabilities | 300
 Dresses | 230
 Driving ranges | 235
 Dry paddy-field | 88

Dubai oil | 137
 Due from banks abroad | 301
 Durable consumers' goods | 165, 167
 Durable consumption goods | 256
 Durable goods | 107, 210, 226, 228, 229
 Duty-free shops | 211
 Dwelling maintenance and repair services | 234
 Dwellings | 196

[E]

E-coupon services | 215
 EUR | 341
 Earned incurred loss ratio | 324
 Earned premiums | 323
 Earnings | 54, 55, 56, 57, 58, 59
 Eastern coast of Geoje | 136
 Eating out | 107, 226
 Economically active population | 5, 31, 32, 33
 Economically inactive population | 31, 32, 33
 Ecuador | 334
 Education | 55, 61, 63, 71, 73, 75, 77, 98, 107, 110, 217, 224, 225, 237, 238, 239, 240, 241, 242, 243, 244, 245, 251, 264, 271, 272, 274, 276, 278, 280, 283
 Egg | 227
 Egypt | 97, 332, 335
 Electric power | 184, 251
 Electric power, gas & steam | 250, 251
 Electric power, gas, water & waste | 250, 251
 Electric rice cooker | 228
 Electrical equipment | 58, 147, 149, 153, 155, 159, 161, 169, 171, 185, 249, 259
 Electrical machinery | 186
 Electricity | 135, 164, 166, 233, 357
 Electricity and Gas and Water | 233
 Electricity, gas, steam & conditioning supply | 312
 Electricity, gas & other fuels | 223
 Electricity, gas and air conditioning supply | 111
 Electricity, gas and steam supply | 7, 144, 148, 150, 154
 Electricity, gas and water supply | 271, 272, 274, 276, 278, 280, 283
 Electricity, gas, steam and air conditioning supply | 54, 60, 62
 Electricity, water and gas | 226
 Electronic & TV communication equipment | 185
 Electronic components, computer: visual, sounding and communication equipment | 59, 146, 148, 152, 154, 158, 160, 169, 171
 Electronic display devices | 248
 Electronic, visual, sounding, computer and communication equipment | 359
 Elementary school textbooks | 231
 Elementary workers | 43, 45
 Employed person | 5, 31, 32, 33
 Employment rate | 31, 32, 33

Energy | 12, 253, 260
 Energy & excluding energy | 253
 Energy Exports(B) | 353, 354
 Energy Imports(A) | 353, 354
 Energy production | 353
 Engineering plastic resin | 179
 Engines & turbines | 185
 Entertainment and culture | 71, 73, 75, 77
 Epoxide resin | 178
 Equipment | 311
 Equipment, machine operating and assembling workers | 43, 45
 Equity securities | 346
 Ethylene | 175
 Europe | 96, 344
 Excess of exports and imports (-) | 329
 Excess reserves (A-B) | 305
 Exchange rates to US \$ | 12
 Excluding IT | 260
 Excluding eating out | 226
 Excluding energy | 253, 260
 Excluding food | 236
 Excluding foods | 252, 260
 Excluding foods & energy | 253, 260
 Excluding for living necessities | 236
 Excluding fresh food | 236
 Excluding fresh foods | 252
 Excluding fresh foods & energy | 253
 Excluding information technology | 253
 Excluding vessels | 187
 Expectation of domestic economic situation | 107
 Expectation of employment situation | 107
 Expectation of household income | 107
 Expectation of interest rates | 107
 Expectation of prices | 107
 Expectations of living standard of household | 107
 Expected change in prices (1 year later) | 107
 Expected reinsurance claims | 323
 Expenditure | 10, 69, 70, 71, 72, 73, 74, 75, 76, 77, 263, 265
 Expenditure & net lending | 293
 Export | 9, 187
 Export & import price index | 9
 Exports | 12, 329, 338, 340
 External assets in debt instruments | 345
 External debt position | 345
 Eyeglasses | 232

[F]

Fabricated metal | 185
 Fabricated metal products | 248, 259
 Fabricated metal products: except machinery and furniture | 59, 146, 148, 152, 154, 158, 160, 169, 171
 Facility investments | 106
 Factory | 89
 Factory & storage | 196

Farm wages & charges | 263, 265
 Farm work commission | 265
 Farmer price index | 9
 Farms in households | 117
 Fashion & accessories | 213
 Feeds | 264
 Female | 38, 53
 Fermented milk | 228
 Ferro alloy | 180
 Fertilizers | 264
 Fertilizers & pesticides | 248
 Fiber products & apparels | 246
 Fiber products & leather products | 246, 258
 Final consumption expenditure of household (at chained 2015 prices) | 10
 Final goods and services | 256
 Final services | 256
 Finance | 11
 Finance & insurance | 193
 Finance and insurance | 271, 273, 275, 277, 279, 281, 282
 Financial & insurance activities | 216, 250, 312
 Financial account | 12, 339
 Financial debentures | 314
 Financial derivatives | 346, 347
 Financial derivatives, Net assets | 339
 Financial institutions & insurance | 54, 60, 62
 Financial intermediation & insurance | 184
 Financial situation | 106
 Financing | 293
 Finland | 334
 Fired turbines | 185
 Fish and seafood | 264
 Fixed asset | 300
 Floor area | 194, 195
 Floriculture | 266
 Food | 210, 223, 236
 Food & beverage | 193
 Food & beverages | 214
 Food & excluding foods | 252
 Food & live animals | 261
 Food & non- alcoholic beverages | 223, 237, 238, 239, 240, 241, 242, 243, 244, 245
 Food and live animals | 336
 Food and non-alcoholic beverages | 264
 Food and soft drinks | 71, 73, 75, 77
 Food products | 57, 145, 148, 151, 154, 156, 160, 168, 170, 247
 Food products & beverages | 246, 247, 258
 Food products n.e.c | 265
 Food service | 209
 Food service activities | 110
 Food services | 215
 Food stuffs | 184
 Food, beverage | 358
 Food, beverages & tobaccos | 207
 Foods | 252, 260
 Foods & energy | 260
 Foods, beverages & tobacco in specialized

stores | 207
 Footwear | 213, 223
 Footwear & luggage | 210
 For construction | 255, 257
 For crude fuels | 254
 For fuels & energy | 257
 For living necessities | 236
 For living necessities including rent | 236
 For manufacturing | 254, 255, 257
 For processed fuels & energy | 255
 Foreign org. in Korea | 193
 Foreign assets | 295, 296, 298, 301
 Foreign currency reserves | 342
 Foreign exchange banks T/T buying rate from customers | 343
 Foreign exchange banks T/T selling rate to customers | 343
 Foreign liabilities | 295, 296, 298, 301
 Foreign securities | 295, 296, 301
 Forest land | 135
 Forest products | 246
 Forestry | 89
 Forestry conservancy & water control | 196
 France | 96, 330, 333
 Freezing machinery | 186
 Fresh fish | 236
 Fresh food | 236
 Fresh foods | 252
 Fresh foods & excluding fresh foods | 252
 Fresh fruits | 236
 Fresh vegetables | 236
 Fruit | 264
 Fruiting vegetables | 266
 Fruits | 262, 266
 Fruits & vegetables | 262
 Fruits and vegetables | 266
 Fuel & electricity | 165, 167
 Fuel oil | 172
 Fuels | 207
 Functional cosmetics | 231
 Funeral expenses | 235
 Furnishings, household equipment & routine household maintenance | 265
 Furnishings, household equipment and routine household maintenance | 224, 237, 238, 239, 240, 241, 242, 243, 244, 245
 Furniture | 59, 147, 149, 153, 155, 159, 161, 169, 171, 210, 214
 Furniture and furnishings, carpets and other floor coverings | 224
 Future tendency | 106

[G]

GBP | 341
 Galvanized low carbon steel wire | 181
 Gangneung | 120, 121, 136
 Gangwon | 21, 23, 25, 87, 163, 200, 208, 242, 309, 310, 315

Garlic | 227
 Gas | 353, 354
 Gas leak | 135
 Gas manufacturing | 356
 Gas utilities | 233
 Gas, steam & hot water | 251
 Gas/Diesel oil | 355, 357
 Gasoline | 173, 230, 355, 357
 Gayang | 132, 133
 General government | 345
 General government consumption | 284
 General purpose machinery | 186, 249
 Generating facilities | 360
 Generation & transmission of electricity | 196
 Geothermal, solar, etc. | 353, 354
 Germany | 96, 330, 333
 Geumgang | 132, 133
 Gimhae | 202
 Gimpo | 202
 Glass and glass products | 249
 Glassware, tableware and household utensils | 224
 Global oil prices | 137
 Gold | 342
 Gold & silver bullion | 301
 Golf course fees | 234
 Gongju 1 | 132, 133
 Goods | 12
 Goods & services for routine household maintenance | 224
 Goods for infants & children | 213
 Goryeong | 132, 133
 Gov't. bonds | 296
 Gov't. deposits | 296
 Government | 184
 Government & public | 184
 Government bonds | 294, 300, 314
 Government deposits | 294, 300
 Grains | 262
 Grains | 266
 Grape | 227
 Gravel | 172
 Greece | 96
 Gross domestic capital formation | 284
 Gross domestic income | 275, 279, 281
 Gross domestic investment ratio | 284
 Gross domestic product at market prices | 271, 272, 274, 276, 278, 280, 282
 Gross external assets in debt instruments | 345
 Gross external debt | 345
 Gross fixed capital formation | 284
 Gross generation | 360
 Gross national disposable income | 284
 Gross national income | 273, 275, 277, 279, 281
 Gross national income (at current) | 10
 Gross saving | 284
 Gross saving ratio | 284
 Gross value added (at basic prices) | 282
 Gross value added at basic prices | 271, 273,

275, 277, 279, 281
 Group tours (domestic) | 234
 Group tours (overseas) | 234
 Growth rate of sales | 108, 109
 Growth rate of total assets | 108, 109
 Gumi | 130, 131
 Gunsan | 122, 123, 130, 131, 136, 202
 Gupo | 132, 133
 Gwacheon | 128, 129
 Gwangju | 20, 22, 24, 87, 119, 120, 121, 124, 125, 126, 127, 162, 199, 202, 208, 239, 309, 310, 315
 Gwangju 1 | 132, 133
 Gyeongbuk | 21, 23, 25, 87, 163, 201, 208, 245, 309, 310, 315
 Gyeonggi | 20, 22, 24, 87, 163, 200, 208, 241, 309, 310, 315
 Gyeongnam | 21, 23, 25, 87, 163, 201, 208, 244, 309, 310, 315
 Gym fees | 235

[H]

HKD | 341
 Hairtail | 227
 Ham and Bacon | 228
 Handbag | 233
 Hangang | 132, 133
 Hangeul | 98
 Harbors & airports | 196
 Hard drawn steel wire | 181
 Health | 71, 73, 75, 77, 224, 225, 237, 238, 239, 240, 241, 242, 243, 244, 245, 265
 Health and social work | 55, 61, 63
 Health supplements | 229
 Heat | 353, 354
 Heating oil | 357
 Heavy industry | 143
 Herbal medicine | 230
 High school graduates | 53
 High school textbooks | 231
 Highest | 302
 Hiking clothing | 231
 Holdings of SDRs | 301
 Home appliance rental | 235
 Home appliance repairs | 235
 Home caregiver costs | 235
 Home electric appliances and electronic equipment | 212
 Home maintenance and repair materials | 231
 Hong Kong | 330, 335
 HongKong | 96
 Hospital charges | 232
 Hospital services | 224, 225
 House-keeping | 40
 Household appliances | 210, 224
 Household checking | 307
 Household checks | 316

Household electrical appliances & information & communication equipment | 207
 Household equipment and housekeeping services | 71, 73, 75, 77
 Household goods | 207, 214, 264, 263, 265
 Household textiles | 224
 Households | 306
 Housekeeping costs | 235
 Housing installments | 308
 Housing, water, electricity & other fuels | 223
 Housing, water, electricity and other fuels | 265
 Housing, water, electricity, gas & other fuels | 237, 238, 239, 240, 241, 242, 243, 244, 245
 Housing, water, electricity, gas and other fuels | 71, 73, 75, 77
 Human health & social work activities | 217
 Human health and social work | 271, 272, 274, 276, 278, 280, 283
 Human resources | 106
 Hydro | 353, 354, 360
 Hydrogen peroxide | 176

[I]

IDR (100) | 341
 IMF reserve position | 342
 IP address | 98
 Ice-cream cone | 228
 Import | 9, 254, 255, 256, 257
 Import value | 357
 Imported passenger car | 229
 Imports | 12, 329, 338, 340, 355
 In circulation | 302
 In-migrants | 18, 19
 Incheon | 20, 22, 24, 87, 119, 120, 121, 124, 125, 126, 127, 136, 162, 199, 202, 208, 238, 309, 310, 315
 Income | 6, 69, 70, 72, 74, 76
 Income before income taxes to sales | 108, 109
 Income before income taxes to total assets | 108, 109
 Income terms of trade index | 340
 Increase ratio of earned premiums | 324
 Incurred claims | 322, 323
 Incurred operating expenses | 322, 323
 Index | 60, 61, 62, 63
 India | 96, 330, 335
 Indonesia | 96, 330, 333
 Industrial | 195, 355, 357
 Industrial finance debentures | 320
 Industrial production index | 7
 Industrial products | 226
 Industry | 5, 60, 62, 356
 Inedible raw materials excluding fuels | 261
 Infant & toddler learning materials | 231
 Information & communication | 216
 Information and communication | 271, 272, 275, 276, 279, 280, 282

Information and communications | 54, 60, 62
 Information technology | 253
 Information technology & excluding information technology | 253
 Information, telecommunication & broadcasting services | 250
 Informational technology | 260
 Initial public offerings in KRX KOSDAQ market | 318
 Initial public offerings in KRX stock market | 318
 Injury | 134
 Inland water fisheries | 118
 Installation of machinery | 196
 Installment savings | 308
 Instant food | 228
 Instant noodles | 227
 Institution for entrance examination | 40
 Insurance co. | 313
 Insurance contract liabilities | 322
 Insurance revenue | 322, 323
 Insurance services | 235
 Inter-county | 18, 19
 Inter-province | 18, 19
 Interest coverage ratio | 108, 109
 Interest expenses to sales | 108, 109
 Interest expenses to total borrowings and bonds payable | 108, 109
 Intermediate goods | 165, 167
 Intermediate goods and services | 255
 Intermediated transactions | 314
 Internal combustion | 360
 Internal combustion engine for motor vehicles | 182
 Internal combustion engine | 185
 International air travel | 233
 Internet fees | 233
 Intra-county | 18, 19
 Intra-province | 18, 19
 Inventory | 143, 172, 173, 174, 175, 176, 177, 178, 179, 180, 181, 182, 183, 187
 Invested assets | 322, 323
 Iran | 332, 333
 Ireland | 335
 Iron bar & iron frame | 194
 Iron material | 197
 Iron ore | 197
 Iron scraps | 137
 Iron structures | 186
 Irregular income | 6
 Israel | 332, 335
 Issued | 320
 Italy | 96, 331, 333

[J]

JPY (100) | 341
 Japan | 96, 330, 333

Jeans | 231
 Jeju | 21, 23, 25, 87, 119, 120, 121, 125, 130, 131, 136, 163, 201, 202, 208, 245, 309, 310, 315
 Jeju special self-governing province | 21
 Jeonbuk | 21, 23, 25, 87, 163, 200, 208, 243, 309, 310, 315
 Jeonju | 119, 120, 121
 Jeonnam | 21, 23, 25, 87, 163, 201, 208, 244, 309, 310, 315
 Jet fuel oil | 173
 Juice | 229
 Jumper | 230

[K]

KOSDAQ | 317
 KOSPI | 317
 KOSPI (average) | 11
 KWD | 341
 Kerosene | 172, 230, 355, 357
 Kindergarten fees | 233
 Kitchen sink | 229
 Kitchen towel | 232
 Korean dry saunas | 235
 Korean native cattle and beef cattle | 117
 Kuwait | 334

[L]

LBKP | 137
 LNG | 355, 357
 LPG | 355
 LPG (for cook) | 230
 LPG (for car) | 230
 Labor | 5
 Labor force participation rate | 31, 32, 33
 Labor productivity index | 5
 Lagging index | 6
 Land development | 196
 Landline telephone charges | 233
 Landscaping | 196
 Large discount stores | 211
 Latin America | 344
 Laundry detergent | 232
 Leading index | 6
 Leafy vegetables | 266
 Leather products | 246
 Leather, luggage and footwear | 56
 Less : liabilities to central gov't | 296, 298
 Less : liabilities to central government | 294
 Liabilities | 295, 297, 299, 346
 Liabilities to ODCs | 297
 Liabilities to central bank | 299
 Liabs. to intl. fin. insts. in security | 301
 Liberia | 331
 Life insurance | 322, 324

Light industry | 143
 Lighting | 357
 Linear polyester resin | 178
 Liquidity aggregates of financial institutions (Lf) | 11
 Live births | 5, 17
 Livestock | 266
 Livestock products | 246, 262, 266
 Living standard of household | 107
 Loans | 294, 295, 296, 298, 347
 Loans & discounts | 300
 Loans etc. | 299
 Loans to government | 300
 Loans to households | 313
 Loans with banking funds | 311
 Loans with gov't funds | 311
 Local bus fares | 232
 Local government | 184, 193
 Long-term debt securities | 346
 Long-term deposit rental | 233
 Lowest | 302
 Lubricating oil | 174
 Luggage | 213
 Lumber | 197

[M]

MYR | 341
 Machine | 135
 Machinery | 193
 Machinery & equipment | 249, 259
 Machinery & transport equipment | 261
 Machinery and transport equipment | 337
 Machinery, equipment & supplies | 207
 Mackerel | 227
 Maintenance & repair of the dwelling | 223
 Maintenance and repair services of industrial machinery and equipment | 59, 147, 153
 Malaysia | 96, 331, 333
 Male | 38, 53
 Managers | 42, 44
 Mandarin orange | 227
 Manufacturing industry products | 9
 Manufacture of gas, distribution of gaseous fuel through mains | 183
 Manufactured goods classified by materials | 261
 Manufactured goods classified chiefly by material | 337
 Manufacturing | 10, 46, 47, 54, 57, 59, 60, 62, 106, 109, 110, 111, 143, 144, 145, 147, 148, 149, 150, 151, 153, 154, 155, 156, 157, 159, 160, 161, 165, 167, 168, 170, 184, 185, 193, 271, 272, 274, 276, 278, 280, 283, 312, 358, 359
 Manufacturing equipment | 164, 166
 Manufacturing products | 246, 247, 248, 249, 250, 258, 259
 Marine aquaculture | 118
 Marine foods | 246

Marine products | 226, 227
 Marriages | 17
 Masonry | 194
 Material cost | 263, 264
 Meat | 264
 Medical & precise process control equipment | 186
 Medical care and health | 107
 Medical check-ups | 235
 Medical products, appliances & equipment | 224
 Medical, precision & optical instruments | 185
 Medical, precision & optical instruments, watches and clocks | 147, 149, 153, 155, 159, 161
 Medical, precision and optical instruments, watches and clocks | 58, 169, 171
 Medicines | 226, 230
 Membership organizations, repair & other personal services | 217
 Membership organizations, repair and other personal services | 55, 61, 63
 Men's bottoms | 230
 Men's outerwear | 229
 Men's tops | 229
 Men's underwear | 230
 Merchandise credit | 313
 Metal cutting & forming machinery | 186
 Metal cutting machinery | 186
 Metal forming machinery | 186
 Metal ores | 144, 150
 Metallic & Non-metallic mineral products | 247
 Metropolitan cities | 87
 Mexico | 331, 335
 Middle East | 96, 344
 Middle school textbooks | 231
 Milk | 228
 Milk, cheese and eggs | 264
 Mineral fuels, lubricants & related materials | 261
 Mineral fuels, lubricants and related materials | 336
 Mineral waters, soft drinks, fruit and vegetable juices | 265
 Mining | 60, 62, 184, 358
 Mining & manufacturing | 46, 47
 Mining & quarrying | 54, 56, 312
 Mining and manufacturing | 7, 8, 144, 148, 150, 154, 156, 160
 Mining and quarrying | 144, 148, 150, 154, 271, 272, 274, 276, 278, 280, 283
 Mining products | 247, 258
 Mining support service activities | 57
 Miscellaneous goods and services | 237, 238, 239, 240, 241, 242, 243, 244, 245
 Miscellaneous goods & services | 225
 Miscellaneous goods and services | 264
 Miscellaneous manufactured articles | 261, 337
 Miscellaneous services | 215
 Mobile phone | 229
 Mobile phone charges | 233
 Mobile phone repairs | 235

Mokpo | 119, 120, 121, 125, 130, 131, 136
 Monetary base | 297
 Monetary stabilization account | 300
 Monetary stabilization bonds | 314, 320
 Monetary stabilization bonds issued | 300
 Money in trusts below 2Y | 299
 Money market funds | 299, 304
 Money market instruments | 347
 Monthly earnings of regular employee | 5
 Monthly rental | 233
 Motor vehicle parts & accessories | 207, 214
 Motor vehicles | 186, 207, 250
 Motor vehicles, trailers and semitrailers | 58, 147, 149, 153, 155, 159, 161, 169, 171, 359
 Motors | 185
 Movie tickets | 234
 Muan | 202
 Muan 2 | 132, 133
 Mulgeum | 132, 133
 Multipurpose car | 228
 Music classes | 235
 Mutual installments | 308

[N]

NBKP | 137
 NH bonds type1 (5yrs) | 314
 NOK | 341
 NZD | 341
 Naju | 132, 133
 Nakdonggang | 132, 133
 Namji | 132, 133
 Naphtha | 173
 Narrow money (M1) | 11
 National accounts | 10
 National housing bonds | 320
 Natural gas | 354, 355, 356
 Nature | 135
 Net barter terms of trade index | 340
 Net claims on central gov't | 296, 298
 Net claims on central government | 294
 Net factor income from the rest of the world | 273, 275, 277, 279
 Net foreign assets | 295, 296, 298
 Net imports | 354
 Net imports(A-B) | 353
 Net international investment position | 347
 Net lending | 10, 293
 Net worth | 301
 Net-migrants | 18
 Netherlands | 96, 330, 334
 New & renewable energy | 360
 New Zealand | 97, 335
 New shares | 318, 319
 Newspaper | 230
 Nitrogen | 177
 Non - life insurance | 323

Non- metallic mineral products | 348
 Non-agricultural sector | 60, 62
 Non-alcoholic beverages | 223
 Non-bank depository corporations | 313
 Non-consumption expenditures | 6, 69, 70, 71, 73, 75
 Non-durable consumers' goods | 165, 167
 Non-durable consumption goods | 256
 Non-durable goods | 210
 Non-ferrous metal bar & basic products | 249
 Non-life insurance | 324
 Non-manufacturing | 106, 184, 193
 Non-metallic mineral | 185
 Non-metallic mineral products | 249, 259
 Non-metallic minerals, except fuel | 56
 Non-metallic minerals: except fuel | 144, 150
 Non-resident's deposits | 301
 Non-special-ized stores | 207
 Noncurrent income | 70, 72, 74, 76
 North America | 344
 North Gangneung | 119
 Norway | 332, 335
 Noryangjin | 132, 133
 Not in stores | 207
 Nuclear | 353, 354, 360
 Nuclear reactors | 185
 Number | 316
 Number of .kr domain | 98
 Number of building | 194, 195
 Number of trading days | 321
 Numbers | 318, 319

[O]

OCC | 137
 ONP | 137
 Oceania | 97, 344
 Office | 164, 166
 Office accounting, computing machinery | 186
 Office appliances & stationery | 212
 Offices & stores | 196
 Oil | 197, 353, 354
 Oil2 | 353
 Oils | 226, 230
 Oils and fats | 264
 Okcheon | 132, 133
 Oman | 334
 Online content | 234
 Open interest | 321
 Operating expenses | 322, 323
 Operating income to sales | 108, 109
 Operation | 311
 Operation of personal transport equipment | 225
 Oriental medicine treatment | 232
 Original series of unemployment rate | 38
 Other assets | 347
 Other chemical products | 248
 Other deposits | 299

- Other education | 225
 Other electronic components | 248
 Other equity | 347
 Other farm products | 262, 266
 Other financial corporations, etc. | 313
 Other financial intermediaries | 313
 Other household equipment | 207
 Other industrial products | 226, 231, 232, 233
 Other intermediate materials | 255
 Other investment | 339, 347
 Other items (net) | 295, 297, 299
 Other liabilities | 347
 Other livestock products | 266
 Other machinery and equipment | 58, 147, 149, 153, 155, 159, 161, 169, 171, 185
 Other major durables for recreation & culture | 224
 Other manufacturing | 59, 147, 149, 153, 155, 159, 161, 169, 171, 184
 Other manufacturing products | 250, 259
 Other miscellaneous goods and services | 71, 73, 75, 77
 Other non-manufacturing | 184
 Other non-metallic mineral products | 59, 146, 148, 152, 154, 158, 160, 169, 171, 249
 Other public offerings | 319
 Other raw & intermediate materials | 257
 Other raw materials | 254
 Other recreational items, equipment, gardens & pets | 224
 Other sectors | 345
 Other service activities | 278
 Other services | 225, 251
 Other specialized stores | 207
 Other specialized wholesale | 207
 Other transferable deposits | 299
 Other transport equipment | 59, 147, 149, 153, 155, 169, 171, 184, 186, 250
 Others motor vehicles | 186
 Others special purpose | 186
 Out-migrants | 18, 19
 Outpatient services | 224, 225
 Outpatient treatment | 232
 Outstanding shares | 318, 319
 Overnight | 314
- [P]**
- P.V.C stable preparation | 179
 PC wire | 180
 PPI less fresh foods and energy | 253
 Package holidays | 224
 Paddy-field | 88
 Paid by farmers | 9
 Paint | 178
 Pakistan | 331, 335
 Paldang Dam | 132, 133
 Panama | 331, 335
 Papua New Guinea | 334
 Para Xylene | 175
 Parcel | 88, 89
 Passbook | 307
 Passenger car (large size) | 228
 Passenger car (medium size) | 228
 Passenger car (small size) | 228
 Passenger cars | 210
 Passenger cars & fuel stores | 211
 Patents | 99
 Peak load | 360
 Pension funds | 313
 Permitted floor area for building construction | 8
 Personal care | 225
 Personal effects n.e.c | 225
 Personal services | 110, 226, 234, 235
 Pet products | 214, 233
 Petrochemical products | 193
 Petroleum & coal prod. | 185
 Petroleum products | 355, 356
 Pharmaceuticals | 210, 248
 Pharmaceuticals, medicinal chemicals & botanical products | 348
 Pharmaceuticals, medicinal chemicals and botanical products | 58, 146, 148, 152, 154
 Philippines | 96, 330, 334
 Photography services | 234
 Phthalic anhydride | 176
 Pigs | 7, 117
 Plastic products | 248
 Pohang | 122, 123, 124, 130, 131
 Pohang Gyeongju | 202
 Poland | 96, 332
 Policy reserve | 322, 323
 Poly propylene glycol | 176
 Polyamide fiber | 179
 Polyester fiber | 179
 Polyethylene | 176
 Polypropylene | 177
 Polystyrene | 177
 Polyurethane resin | 179
 Population | 5
 Population 15 years and over | 31, 32, 33
 Pork | 227
 Pork belly (Samgyeopsal, eating out) | 234
 Portable multimedia equipment | 229
 Portfolio investment | 339, 346
 Portugal | 332
 Postal services | 225
 Potassium hydroxide | 177
 Power | 357
 Power generation | 355, 356
 Power generation & others | 356
 Pre-primary & primary education | 224, 225
 Precision equipment | 249
 Premium income | 322
 Preparing for employment | 41
 Preparing for entrance to school of higher grade | 41
 Prescription medicine | 230
 Price | 9
 Price index of commodities paid by farmer | 263
 Price index of commodities received by farmer | 262
 Printing & reproduction of recorded media | 57, 145, 149, 151, 155
 Private | 184, 185, 193, 198, 199, 200, 201
 Private consumption | 284
 Private education expenses (elementary school students) | 234
 Private education expenses (middle school students) | 234
 Private education expenses (high school students) | 235
 Private investment | 193
 Processed food | 226, 227, 228, 229
 Processed fuels & energy | 257
 Producer price index | 9
 Producers' inventory index | 7
 Producers' shipment index | 7
 Product defect | 135
 Production | 143, 172, 173, 174, 175, 176, 177, 178, 179, 180, 181, 182, 183, 187, 355
 Production, collection and distribution of electricity | 183
 Professional and technical activities | 110
 Professional, scientific & technical activities | 217
 Professional, scientific and technical activities | 54, 60, 62
 Professional, scientific and technical services | 251
 Professionals and related workers | 42, 44
 Profitability | 106
 Promissory notes | 316
 Propane | 355, 357
 Propane gas | 174
 Propensity to income | 69
 Property damages | 134
 Property income | 70, 72, 74, 76
 Propylene | 175
 Prospective | 110
 Public | 193, 307, 358
 Public administration and defence: compulsory social security | 278
 Public administration, defence and social security | 271, 272, 274, 276, 278, 280, 283
 Public baths | 235
 Public corporation | 193
 Public finance | 10
 Public financial institutions | 313
 Public offices | 196
 Public services | 226, 232, 233, 234
 Publications | 226, 230, 231
 Pulp | 137
 Pulp & paper | 184
 Pulp & paper products | 247
 Pulp, paper and paper products | 57, 145,

149, 151, 155, 157, 161, 168, 170, 359
Pulses / other cereals | 266
Pump & compressors | 186
Purchase of livestock | 265
Purchase of vehicles | 225, 265

[Q]

Qatar | 334
Quartzite | 173

[R]

Railway & aircraft | 186
Railway & track | 196
Rate of reserved facilities | 360
Rate of reserved power | 360
Ratio of claims paid | 324
Ratio of invested assets profit | 324
Ratio of lapses & surrenders | 324
Ratio of net operating expenses | 324
Ratio of new business | 324
Ratio of operating expenses | 324
Raw & intermediate materials(raw + intermediate) | 257
Raw materials | 254
Real estate | 193, 271, 273, 275, 277, 279, 281, 282
Real estate activities | 54, 60, 62, 110, 216, 250
Real estate commissions | 234
Real estate, activities | 312
Real estate,renting & business activities | 184
Received by farmers | 9
Reclaimed rubber | 137
Recreation & culture | 224
Recreation and culture | 237, 238, 239, 240, 241, 242, 243, 244, 245, 264
Recreation, entertainment and cultural services | 107
Recreational & cultural services | 224
Red ginseng | 229
Red pepper powder | 227
Refrigerator | 228
Refrigerator for Kimchi | 228
Region | 98
Regional area | 87
Regional heating bills | 233
Registrations | 99
Regular employee | 48, 49
Regular income | 6
Reinsurance revenue | 323
Rent | 265
Rentals for housing | 226, 233
Repair services | 110
Repurchase agreements | 300
Required reserves (B) | 305

Reserve assets | 339, 347
Reserve deposits | 297
Reserve deposits of BFC | 300
Reserved facilities | 360
Reserved power | 360
Reserves (A) | 305
Residential | 195, 357, 358
Residential/ commercial | 355, 357
Residual bunker c oil | 173
Restaurants & hotels | 225
Restaurants and hotels | 71, 73, 75, 77, 237, 238, 239, 240, 241, 242, 243, 244, 245, 264
Rested | 41
Retail sales | 209
Retail sales & food service | 209
Retail sales not in stores | 211
Retail trade | 110
Retail trade, except motor vehicles and motorcycles | 207
Revenues | 10, 293
Reverse repurchase agreement | 301
Rice | 262, 266
Rice cake | 228
Roads & bridges | 196
Robot for industry | 186
Root and tuber crops | 266
Root vegetables | 266
Rotating electrical equipment | 185
Row houses | 85, 86
Rubber & plastic | 185
Rubber & plastic products | 348
Rubber and plastic products | 58, 146, 148, 152, 154, 158, 160, 168, 170
Rubber antioxidant | 178
Rubber products | 248
Russia | 330, 333
Russian Federation | 96

[S]

SAR | 341
SDRs allocated security | 301
SEK | 341
SGD | 341
Sacheon | 202
Sale of motor vehicles & parts | 207
Sales growth | 106
Sales material | 265
Sales workers | 43, 45
Salt | 172
Sand | 172
Sanitary pad | 232
Sashimi (eating out) | 234
Sauce pan | 231
Saudi Arabia | 330, 333
Savings | 308
School | 40
Seasonally adjusted unemployment rate | 38

Secondary products | 266
Section | 181
Securities | 300
Securities other than shares | 294, 298
Securities other than shares excluded from M2 | 295, 297, 299
Securities other than shares included in M2 | 297, 299
Security transaction | 317
Seeds | 264
Sejong | 20, 22, 24, 87, 124, 126, 127, 162, 199, 208, 240, 309, 310
Self-employed | 48, 49
Self-employed Worker | 48, 49
Semi-durable goods | 210
Semiconductors | 248
Seogwipo | 122, 123
Seosan | 122, 123
Seoul | 20, 22, 24, 85, 86, 87, 119, 120, 121, 124, 125, 126, 127, 162, 198, 208, 237, 309, 310, 315
Seoul metropolitan area | 85, 86, 87
Seoul metropolitan subway bonds | 320
Septic tank cleaning fees | 232
Service workers | 42, 44
Services | 5, 8, 9, 10, 12, 60, 61, 62, 63, 111, 226, 250, 251
Services, etc. | 358
Shampoo | 231
Shares and other equity | 295, 297, 299
Shipment | 143, 172, 173, 174, 175, 176, 177, 178, 179, 180, 181, 182, 183, 187
Shoes | 231
Short term financial debentures | 304
Short term money in trust | 304
Short term time & savings deposits | 304
Short-term debt securities | 346
Side dish | 228
Singapore | 96, 330, 333
Skilled agricultural forestry and fishery workers | 43, 45
Sliced bread | 227
Snack food | 228
Sneakers | 231
Social overhead capital & other services | 46, 47
Sodium hydroxide | 177
Sofa | 229
Soju | 229
Sokcho | 122, 123
Solvent | 173
South Africa | 332, 334
Spain | 96, 331, 335
Special crops | 266
Special drawing rights | 342, 347
Special purpose machinery | 185, 249
Specialized credit financial companies | 313
Specialized stores | 211
Spending plan | 107
Sporting goods | 232

Sports & entertainment goods | 210
 Sports & leisure appliances | 213
 Sports and recreation related services | 110
 Sportswear | 231
 Sri Lanka | 332
 Stainless steel wire | 180
 Steam | 360
 Steel bar | 180
 Steel cord and tire bead wire | 181
 Stock products | 226, 227
 Stock total | 319
 Stockholders' equity to total assets | 108, 109
 Stocks | 317, 318, 319, 355
 Students | 97
 Styrene monomer | 175
 Styrene rubber | 176
 Subs. to intl. fin. insts. | 301
 Subway fares | 232
 Sugar, jam, honey, chocolate and confectionery | 264
 Supermarkets and other retail sale in non-specialized stores | 211
 Supply | 355
 Surplus | 69
 Surplus over disposable income | 69
 Suwon | 122, 123, 124, 128, 129
 Sweaters | 230
 Sweden | 96, 332, 335
 Switzerland | 332, 334
 Synthetic resins & synthetic rubber | 247
 Syria | 332

[T]

T-shirts | 230
 TFC | 356
 THB | 341
 TV license fees | 233
 Tableware | 231
 Taiwan | 96, 330, 333
 Tanning and dressing of leather, luggage and footwear | 168, 170
 Tanning and dressing of leather, manufacture of luggage and footwear | 145, 149, 151, 155, 157, 161
 Terephthalic acid | 176
 Taxes less subsidies on products | 271, 273, 275, 277, 279, 281, 282
 Taxi fares | 233
 Textiles & clothing | 193
 Telecommunication equipment & computer | 210
 Telecommunication equipment | 212
 Telephone & telefax equipment | 225
 Telephone & telefax services | 225
 Television | 229
 Temporarily absent | 50, 51, 52
 Temporary | 307
 Temporary employee | 48, 49

Tendency | 106
 Tertiary education | 225
 Textile & sewing | 186
 Textile leather goods | 184
 Textile products | 226, 229, 230, 231
 Textiles | 359
 Textiles, clothing, footwear & leather goods | 207
 Textiles, except apparel | 56, 149, 168, 170
 Textiles: except apparel | 145, 151, 155, 157, 161
 Thailand | 96, 331, 335
 The number of households (person) | 70, 72, 74, 76
 The others (durable goods) | 210
 Thousand TOE | 353, 354
 Thousand bbl | 355, 356
 Thousand ton | 355, 356
 Time | 308
 Time & savings deposits | 11
 Time & savings deposits below 2Y | 299
 Time and savings deposits | 306
 Tobacco | 56, 223
 Tobacco products | 149, 151, 155, 156, 160, 168, 170
 Tobacco products | 145
 Tofu | 227
 Toilet paper | 233
 Toluene | 174
 Tongyeong | 122, 123
 Tools & equipment for house and garden | 224
 Total invested | 344
 Total (excluding passenger cars) | 210
 Total Index | 216
 Total Primary Energy Supply | 353, 354
 Total assets | 301, 322, 323
 Total assets or liabilities & net worth | 295, 297, 299
 Total borrowings and bonds payable to sales | 108, 109
 Total borrowings and bonds payable to total assets | 108, 109
 Total deposits | 306
 Total item | 223, 237
 Total liabilities | 301
 Total liabilities & net worth | 301
 Total loans & discounts | 311
 Total migrants | 18, 19
 Tourism expenditures | 6, 95
 Tourism receipts | 6, 95
 Tourist | 97
 Toy | 232
 Trade and balance of payments | 12
 Trade credits | 347
 Trademarks | 99
 Trading gains and losses from changes in the terms of trade | 275, 279
 Trading value | 317, 321
 Trading volume | 317, 321
 Trading volume(Par value) | 317
 Traffic accident | 135

Train fares | 232
 Transfer income | 70, 72, 74, 76
 Transferable deposits | 299
 Transferable savings deposits | 304
 Transformation own use | 356
 Transport | 184, 225, 237, 238, 239, 240, 241, 242, 243, 244, 245, 265, 357
 Transport equipment | 250, 259
 Transport services | 225
 Transportation & communications | 184
 Transportation and storage | 312
 Transportation storage & communication service | 193
 Transportation | 71, 73, 75, 77, 250
 Transportation & storage | 216
 Transportation and storage | 55, 61, 63, 271, 273, 275, 277, 279, 281, 282
 Transportation equipment | 164, 166
 Transportation, communication | 107
 Trash bags | 232
 Travel | 107
 Travel arrangement & transportation services | 215
 Treasury bonds | 314, 320
 Treasury deposits | 307
 Truck & special vehicles | 186
 Tuition (private university) | 233
 Tuition (vocational college) | 233
 Turkiye | 332, 335
 Turnover ratio of based on trading volume | 317

[U]

U.S.A. | 330, 333
 Uchi | 132, 133
 Uiam Dam | 132, 133
 Uljin | 122, 123
 Ulleungdo | 119, 120, 121
 Ulsan | 20, 22, 24, 87, 119, 120, 121, 124, 126, 127, 136, 162, 199, 202, 208, 241, 309, 310, 315
 Under middle school | 53
 Unemployed person | 31, 32, 33
 Unemployment rate | 5, 31, 32, 33
 Unit Price | 357
 United Arab Emirates | 330, 334
 United Kingdom | 96, 331, 333
 United States | 97
 University textbooks | 230
 Unpaid family worker | 48, 49
 Unsaturated polyester resin | 178
 Utility models | 99
 Uzbekistan | 332

[V]

Value | 316

Value index | 340
 Value of domestic construction orders received | 8
 Value of domestic machinery orders received (Excluding vessels, constant prices) | 8
 Vegetables | 262, 266
 Vegetables & seaweeds | 264
 Vehicles, railroad | 135
 Vessel, aircraft | 135
 Vietnam | 330, 333
 Visible assets expenditure | 263, 265
 Vocational institution | 40
 Volume index | 340

[W]

Wage & salary worker | 48, 49
 Wage and salary income | 70, 72, 74, 76
 Waiting for enlistment | 41
 Washing machine | 228
 Waste treatment & resources recycling services | 251
 Wastepaper | 137
 Wastewater charges | 232
 Wastewater treatment services | 251
 Water supply and sewerage | 196
 Water supply | 251
 Water supply & miscellaneous services relating to the dwelling | 223
 Water supply; sewage, waste management, materials recovery | 54, 61, 63, 217
 Water utilities | 233
 Water, waste treatment & recycling service | 251
 Watermelon | 227
 Wearing apparel, clothing accessories & fur articles | 56
 Wearing apparel, clothing accessories and fur articles | 145, 149, 151, 155, 157, 161
 West Texas Intermediate | 137
 White rice | 227
 Whole country | 85, 86, 87
 Whole sale & retail sale | 184
 Wholesale & retail trade | 207, 216, 312
 Wholesale & retail trade, hotels & restaurants | 47
 Wholesale & retail trade, hotels & restaurants | 46
 Wholesale and retail trade | 55, 61, 63
 Wholesale and retail trade, accommodation and food services | 271, 273, 275, 277, 279, 281, 283
 Wholesale trade on own account or on a fee or contract basis | 207
 Women's bottoms | 230
 Women's outerwear | 230
 Women's tops | 230
 Women's underwear | 230
 Wonju | 125, 128, 129, 202

Wood & paper products | 246, 258
 Wood & wooden products | 247
 Wood products of wood & cork, except furniture | 57
 Wood products of wood and cork ; except furniture | 149
 Wood products of wood and cork, except furniture | 168, 170
 Wood products of wood and cork; except furniture | 145, 151, 155, 157, 161
 Wooden | 194
 Worker's preferential sav. deposits | 308
 Workman's property formation | 308
 Worksheet-based study programs | 235

[X]

Xylene | 175

[Y]

Yangyang | 202
 Years old | 34, 35, 36, 37, 39
 Years old and over | 34, 35, 36, 37, 39
 Yellow corvina | 227
 Yemen | 335
 Yeongsangang | 132, 133
 Yeosu | 122, 123, 124, 130, 131, 136, 202
 Yields on CD (91 days) | 314
 Yields on CP (91 days) | 314

통계표 정보 이용안내

Information on Statistical Tables

통 계 표 명 (Statistical Tables)	수 록 항 목 (Statistical Table Items)	시계열수 (Time series)	자료출처 및 홈페이지 (Data Sources & Homepage)
I. 인구			
1. 인구동향	전국, 시도별 출생아수, 사망자수, 혼인건수, 이혼건수	연(5), 월(20)	통계청 https://kosis.kr
2. 인구이동	총 이동, 17개 시도내 이동, 시도간 이동	연(7), 월(18)	통계청 https://kosis.kr
3. 시도별 순이동	서울 등 17개 시도별 순이동, 5세 간격 순이동, 남자, 여자	연(6), 월(18)	통계청 https://kosis.kr
II. 노동			
1. 경제활동인구 총괄	15세이상 인구 경제활동참가율, 고용률, 실업률의 총수 및 시도별 자료	연(5), 월(19)	통계청 https://kosis.kr
2. 연령계층별 경제활동인구	15~19세, 20~24세 등 5세 간격 취업자, 실업자별 경제활동 인구	연(5), 월(9)	통계청 https://kosis.kr
3. 연령계층별 비경제활동인구	15~19세, 20~24세 등 5세 간격 남자, 여자의 비경제활동인구	연(5), 월(9)	통계청 https://kosis.kr
4. 실업률	원계열 및 계절조정별, 남·여별 실업률	월(49)	통계청 https://kosis.kr
5. 연령계층별 실업률	15~19세, 20~24세 등 5세 간격 계층별 남·여의 계층별 실업률	연(5), 월(9)	통계청 https://kosis.kr
6. 활동상태별 비경제활동인구	계, 가사, 육아, 통학, 연로, 심신장애 등	연(5), 월(9)	통계청 https://kosis.kr
7. 직업별 취업자	관리자, 전문가 및 관련 종사자, 사무종사자, 서비스 종사자 등 시도별 취업자	연(4), 월(23)	통계청 https://kosis.kr
8. 산업별 취업자	농업, 임업 및 어업, 광공업, 사회간접자본 및 기타 서비스업, 16개 시도별 남자, 여자별	연(4), 월(23)	통계청 https://kosis.kr
9. 종사상 지위별 취업자	자영업자, 무급가족종사자, 상용근로자, 임시근로자, 일용근로자 등 시도별 취업자	연(5), 월(20)	통계청 https://kosis.kr
10. 취업시간별 취업자	1~17시간, 18~35시간, 36~44시간, 45~53시간, 54시간 이상, 36시간 이상, 일시휴업자, 총수, 남자, 여자	연(5), 월(45)	통계청 https://kosis.kr
11. 성 및 교육정도별 실업자	중졸이하, 고졸, 대졸이상, 남자, 여자의 실업자	연(5), 월(31)	통계청 https://kosis.kr
12. 산업별 상용근로자 월평균임금 및 근로일수(10인 이상)	전산업, 광업, 제조업, 전기, 가스업, 건설업, 도매 및 소매업, 숙박 및 음식점업, 운수업 등	월(13)	고용노동부 https://www.moel.go.kr
13. 광업 및 제조업 상용근로자 월평균 임금 및 근로일수(10인 이상)	광업 및 제조업 분야 근로자의 임금총액 및 근로 일수	월(13)	고용노동부 https://www.moel.go.kr
14. 노동생산성지수(산업생산기준)	광공업, 광업, 제조업, 건설업 등의 산업생산기준 노동생산성지수	연(3), 분기(9)	한국생산성본부 https://www.kpc.or.kr
15. 노동생산성지수(부가가치기준)	광공업, 광업, 제조업, 건설업 등의 부가가치기준 노동생산성지수	연(3), 분기(9)	한국생산성본부 https://www.kpc.or.kr
III. 소득소비자산			
1. 전국 가구의 가계수지 추이(1인 이상)	소득, 가계지출, 소비지출, 비소비지출, 흑자액 등	분기(24)	통계청 https://kosis.kr
2. 전국 가구의 가구당 월평균 가계수지(1인 이상)	가구원수, 가구주연령, 소득, 경상소득, 근로소득, 등	분기(24)	통계청 https://kosis.kr
3. 도시 가구의 가구당 월평균 가계수지(1인 이상)	가구원수, 가구주연령, 소득, 경상소득, 근로소득, 등	분기(24)	통계청 https://kosis.kr
4. 전국 가구의 가구원수별 가구당 월평균 가계수지(1인 이상)	가구원수, 가구주연령, 가구분포, 전체평균, 1인, 2인, 3인, 4인, 5인 이상 등	분기(5)	통계청 https://kosis.kr
5. 전국 가구의 가구주 연령별 가구당 월평균 가계수지(1인 이상)	가구원수, 가구주연령, 가구분포, 전체평균, 39세 이하, 40~49세, 50~59세, 60세 이상 등	분기(5)	통계청 https://kosis.kr
6. 도시근로자가구의 월소득 10분위별 가구당 가계수지(1인 이상)	가구원수, 가구주연령, 가계지출, 소비지출, 비소비지출	분기(1)	통계청 https://kosis.kr
IV. 주거/국토이용			
1. 주요 지역별 주택가격지수(매매)	전국, 수도권, 서울, 6대광역시의 종합, 아파트, 단독, 연립	월(20)	한국부동산원 부동산통계정보 https://www.reb.or.kr/r-one
2. 주요 지역별 주택가격지수(전세)	전국, 수도권, 서울, 6대광역시의 종합, 아파트, 단독, 연립	월(20)	한국부동산원 부동산통계정보 https://www.reb.or.kr/r-one
3. 시도별 지가 변동률	전국, 대도시, 시지역, 군지역, 수도권, 지방, 서울, 부산 등 17개 시도지역	연(7), 월(12)	한국부동산원 부동산통계정보 https://www.reb.or.kr/r-one
4. 지목별 토지거래 현황	합계, 전, 답, 대지, 임야, 공장용지, 기타의 필지, 면적	연(3), 월(20)	한국부동산원 부동산통계정보 https://www.reb.or.kr/r-one

통 계 표 명 (Statistical Tables)	수 록 항 목 (Statistical Table Items)	시계열수 (Time series)	자료출처 및 홈페이지 (Data Sources & Homepage)
V. 문화·여가/정보통신/과학기술			
1. 관광수지	관광수입(전년(동월)비, 1인당평균소비액), 관광지출(전년(동월)비, 1인당평균소비액), 관광수지	연(6), 월(24)	한국관광공사 한국관광데이터랩 https://knto.or.kr
2. 주요국 입국현황	주요국별(일본, 중국, 러시아, 영국, 미국 등), 목적별(관광, 업무, 승무원 등)	연(3), 월(14)	한국관광공사 한국관광데이터랩 https://knto.or.kr
3. 인터넷기반	.kr 도메인 수, .한국 도메인, AS번호, IP(IPv4), ISP 현황	연(5), 월(13)	한국인터넷진흥원 https://kisa.or.kr
4. 지식재산권 출원·등록건수	특허, 실용신안, 디자인, 상표의 출원, 등록	연(6), 월(24)	특허청 『지식재산통계연보』 『지식재산통계월보』 https://www.kipo.go.kr
VI. 경제일반경기/기업경영			
1. 경기종합지수	선행종합지수, 동행종합지수, 후행종합지수, 선행지수 순환 변동치, 동행지수 순환 변동치	월(46)	통계청 『경기종합지수』 https://kosis.kr
2. 기업경기실사지수	제조업, 비제조업의 실적, 전망	월(19)	한국은행 경제통계시스템 https://ecos.bok.or.kr
3. 소비자동향지수	현재 생활형편, 생활형편 전망, 가계수입 전망 등 소비자동향 자료	월(19)	한국은행 경제통계시스템 https://ecos.bok.or.kr
4. 기업경영분석	전산업, 제조업, 부채비율, 자기자본비율, 차입금의존도, 차입금대매출액 등	분기(12)	한국은행 경제통계시스템 https://ecos.bok.or.kr
5. 소상공인 업종별 실적 및 전망	채감, 전망, 제조업, 소매업, 음식점업, 부동산업 등	월(18)	중소벤처기업부 『소상공인시장경기동향조사』 https://www.mss.go.kr
6. 업종별 창업기업수	법인, 개인, 합계, 농업, 임업, 어업 및 광업, 제조업 등	연(4), 월(9)	중소벤처기업부 https://www.mss.go.kr
VII. 농림/수산/환경			
1. 축종별 농장수·가구수 및 마릿수	한육우, 젓소, 돼지, 닭의 시도별 사육 두수	분기(16)	통계청 https://kosis.kr
2. 어업별 생산량	연근해어업, 해면양식업, 원양어업, 내수면어업의 시도별 생산량	연(7), 월(11)	통계청 https://kosis.kr
3. 일기일수	북강릉, 서울 등 12개 도시의 맑은날, 흐린날, 강수일수	연(3), 월(12)	기상청 『기상월보』 https://data.kma.go.kr
4. 기상관측	강릉, 서울 등 12개 도시의 평균해면기압, 평균기온, 평균상대습도, 강수량	연(7), 월(16)	기상청 『기상월보』 https://data.kma.go.kr
5. 대기중 중금속 오염도 현황	서울, 부산 등 11개 도시의 납 오염도	연(5), 월(20)	환경부 『대기환경월보』 https://www.me.go.kr
6. 주요 도시 빗물의 산도	서울, 부산 등 10개 도시의 빗물의 산도	연(5), 월(20)	환경부 『대기환경월보』 https://www.me.go.kr
7. 주요 도시별 대기오염도	서울, 부산, 대구, 인천, 광주 등 21개 도시의 이산화황, 미세먼지, 오존, 이산화질소	연(7), 월(13)	환경부 『대기환경월보』 https://www.me.go.kr
8. 주요 강별 수질오염도	한강, 낙동강 등 4대강 유역의 생물학적 산소요구량, 용존산소량	연(7), 월(13)	환경부 물환경정보시스템 https://water.nier.go.kr
9. 화재발생 건수 및 피해	시도별, 발생건수, 인명피해, 재산피해액, 원인별 발생건수, 장소별 발생건수 등	연(10), 월(13)	소방청 국가화재정보센터 https://www.nfds.go.kr
10. 연안의 수질현황	인천, 아산, 군산 등 연안도시의 용존산소량, 화학적 산소요구량	연(7), 분기(13)	해양환경공단 https://www.koem.or.kr
11. 원자재 수입동향	철스크랩, 국제유가, 펄프, 폐지 등	월(35)	한국환경공단 https://www.keco.or.kr
VIII. 광업·제조업			
1. 공업구조별 제조업생산지수(원지수)	생산, 출하, 재고, 제조업, 중공업, 경공업	연(8), 월(36)	통계청 『광업·제조업동향조사』 https://kosis.kr
2. 광공업생산지수(원지수)	총지수, 광업, 제조업, 전기, 가스, 증기 및 수도사업, 광업, 제조업 등 가중치, 서울 등 17개 시도 자료	연(7), 월(20)	통계청 『광업·제조업동향조사』 https://kosis.kr
3. 광공업생산지수(계절조정지수)	총지수, 광업, 제조업, 전기, 가스, 증기 및 수도사업, 광업, 제조업 등 가중치	월(17)	통계청 『광업·제조업동향조사』 https://kosis.kr
4. 생산자제품 출하지수(원지수)	총지수, 광업, 제조업, 전기, 가스, 증기 및 수도사업, 광업, 제조업 등 가중치, 서울 등 17개 시도 자료	연(7), 월(20)	통계청 『광업·제조업동향조사』 https://kosis.kr
5. 생산자제품 출하지수(계절조정지수)	총지수, 광업, 제조업, 전기, 가스, 증기 및 수도사업, 광업, 제조업 등 가중치	월(17)	통계청 『광업·제조업동향조사』 https://kosis.kr
6. 생산자제품 재고지수(원지수)	총지수, 광업, 제조업, 광업, 제조업 등 가중치, 서울 등 17개 시도 자료	연(7), 월(20)	통계청 『광업·제조업동향조사』 https://kosis.kr
7. 생산자제품 재고지수(계절조정지수)	총지수, 광업, 제조업, 광업, 제조업 등 가중치	월(17)	통계청 『광업·제조업동향조사』 https://kosis.kr
8. 시도별 광공업 생산·출하·재고지수(원지수)	전국, 서울 등 17개 시도 생산, 출하, 재고지수	연(7), 월(9)	통계청 『광업·제조업동향조사』 https://kosis.kr
9. 재벌 제조업 생산지수	자본재, 제조설비용, 중간재, 제조업용, 소비재, 내구소비재 생산지수 등	연(7), 월(34)	통계청 『광업·제조업동향조사』 https://kosis.kr

통 계 표 명 (Statistical Tables)	수 록 항 목 (Statistical Table Items)	시계열수 (Time series)	자료출처 및 홈페이지 (Data Sources & Homepage)
10. 재벌 제조업 출하지수	자본재, 제조설비용, 중간재, 제조업용, 소비재, 내구소비재 생산지수 등	연(7), 월(34)	통계청 『광업·제조업동향조사』 https://kosis.kr
11. 제조업 가동률지수	총지수, 식료품, 음료, 담배 등 원지수 및 계절 변동 지수	연(7), 월(16)	통계청 『광업·제조업동향조사』 https://kosis.kr
12. 제조업 생산능력지수	총지수, 식료품, 음료, 담배 등 품목별 원지수	연(7), 월(34)	통계청 『광업·제조업동향조사』 https://kosis.kr
13. 품목별 광공업 생산·출하·재고량	모래, 자갈, 천일염, 규석 등 제품별 생산, 출하, 재고량	연(3), 월(16)	통계청 『광업·제조업동향조사』 https://kosis.kr
14. 수요자 및 기종별 기계수주액	국내수요, 공공수요, 민간수요 등 수요자 및 원동기, 특수산업용 기계 등 기종별 기계수주액	연(6), 월(13)	통계청 『기계수주동향』 https://kosis.kr
15. 설비용기계류 생산지수(원지수)	생산, 출하, 재고 및 설비용 기계류 원지수	연(8), 월(36)	통계청 『광업·제조업동향조사』 https://kosis.kr
IX. 건설/교통-물류			
1. 발주자별 건설공사 수주액	공공부문, 민간부문의 발주자별 건설공사 수주액	연(5), 월(13)	통계청 『건설경기동향조사』 https://kosis.kr
2. 건축물 건축허가	자재별, 용도별, 시도별, 동수, 연면적별 건축허가	연(7), 월(13)	국토교통 통계누리 https://stat.molit.go.kr
3. 공종별 건설공사 수주액	건축, 토목 등 공종별 건설공사 수주액	연(5), 월(13)	통계청 『건설경기동향조사』 https://kosis.kr
4. 해운화물수송	양곡, 유류, 시멘트, 유연탄, 목재, 철광석, 철재 등 입항 및 출항	연(7), 월(13)	해양수산부 해운항만물류정보시스템 https://new.por.tmis.go.kr
5. 자동차 등록대수	승용차, 승합차, 화물차의 총계 및 서울, 부산 등 17개 시도의 자가용 등록대수	연(5), 월(7)	국토교통 통계누리 https://stat.molit.go.kr
6. 항공화물수송	인천, 김포, 김해, 제주, 대구, 광주, 청주, 무안 양양, 여수, 울산, 사천, 포항경주, 군산, 원주	연(7), 월(13)	한국공항공사 『항공통계』 https://www.airport.co.kr
X. 도소매서비스			
1. 도·소매업 생산지수	도매 및 소매업, 자동차 및 부품판매업, 도매 및 상품중개업, 소매(자동차업 제외) 항목별 생산지수	연(3), 월(8)	통계청 『서비스업동향조사』 https://kosis.kr
2. 시도별 대형소매점 판매액지수(불변 지수)	서울, 부산 등 17개 시도별 대형소매점 판매액지수	연(5), 월(13)	통계청 『서비스업동향조사』 https://kosis.kr
3. 음식점 포함 소매판매액지수	음식점 포함 소매판매액지수, 소매판매액지수, 음식점 및 주점업의 지수, 전년동월비	연(5), 월(16)	통계청 『서비스업동향조사』 https://kosis.kr
4. 재벌 및 상품군별 소매판매액지수(불변지수)	총지수, 내구재, 준내구재, 비내구재 등 불변지수	연(3), 월(13)	통계청 『서비스업동향조사』 https://kosis.kr
5. 소매업태별 판매액지수	백화점, 대형마트 등 소매업태별 판매액 지수(경상지수, 불변지수, 계절조정지수)	연(3), 월(13)	통계청 『서비스업동향조사』 https://kosis.kr
6. 온라인쇼핑 거래액	종합물, 전문물 (컴퓨터 및 주변기기, 사무·문구·가전·전자, 통신기기, 서적 등) 거래액	연(1), 월(13)	통계청 『온라인쇼핑동향조사』 https://kosis.kr
7. 서비스업 생산지수	총지수, 도매 및 소매업, 운수 및 창고업, 숙박 및 음식점업 등 경상지수, 불변지수	연(5), 월(16)	통계청 『서비스업동향조사』 https://kosis.kr
XI. 물가			
1. 지출목적별 소비자물가지수	총지수, 식료품·비주류음료, 주류 및 담배, 의류 및 신발, 주택·수도·전기 및 연료 등	연(6), 월(13)	통계청 https://kosis.kr
2. 품목성질별 소비자물가지수	총지수, 상품, 농축수산물, 공업제품, 서비스, 집세, 공공서비스, 개인서비스, 가중치 등	연(3), 월(13)	통계청 https://kosis.kr
3. 품목별 소비자물가지수	농산물, 축산물, 수산물, 가공식품, 내구재, 섬유제품, 석유류, 의약품, 가중치 등	연(6), 월(13)	통계청 https://kosis.kr
4. 특수분류별 소비자물가지수	총지수, 생활물가지수, 생활물가 이외, 식품, 식품이외, 신선식품, 신선식품제외, 가중치 등	연(3), 월(13)	통계청 https://kosis.kr
5. 지역별 소비자물가지수(지출목적별 분류)	서울 등 17개 시도별 가중치, 총지수, 식료품·비주류음료, 주류 및 담배, 의류 및 신발 등	연(6), 월(13)	통계청 https://kosis.kr
6. 생산자물가지수	총지수, 농림수산물, 광산물, 공산물, 서비스 등 품목별 가중치 등	연(3), 월(13)	한국은행 경제통계시스템 https://ecos.bok.or.kr
7. 특수분류별 생산자물가지수	총지수, 식료품, 신선식품, 에너지, IT, 식료품 및 에너지이외, 신선식품 및 에너지이외, 가중치	연(7), 월(25)	한국은행 경제통계시스템 https://ecos.bok.or.kr
8. 국내공급물가지수	총지수, 원재료, 중간재, 최종재, 생산재, 가중치	연(16), 월(26)	한국은행 경제통계시스템 https://ecos.bok.or.kr
9. 수출입 물가지수	총지수, 농림수산물, 공산물 등의 수출, 수입의 물가지수, 가중치	연(3), 월(13)	한국은행 경제통계시스템 https://ecos.bok.or.kr
10. 특수분류별 수출입 물가지수	총지수, 무역분류별, 식료품, 식료품이외, IT, IT 이외의 수출, 수입 물가지수	연(3), 월(13)	한국은행 경제통계시스템 https://ecos.bok.or.kr
11. 농가 판매 및 구입가격지수	총지수, 곡물, 청과물, 축산물, 기타농산물, 가계용품, 재료비, 노무비, 경비, 자산구입비 등	연(6), 분기(25)	통계청 https://kosis.kr
12. 주요 분류별 농가 구입가격지수	총지수, 가계용품, 재료비, 노무비, 경비 등	연(4), 분기(16)	통계청 https://kosis.kr

통 계 표 명 (Statistical Tables)	수 록 항 목 (Statistical Table Items)	시계열수 (Time series)	자료출처 및 홈페이지 (Data Sources & Homepage)
13. 주요 분류별 농가 판매가격지수	총지수, 곡물, 청과물, 축산물, 기타농산물 등	연(4), 분기(16)	통계청 https://kosis.kr
XII. 국민계정			
1. 경제활동별 국내총생산 성장기여도 (2020 지수기준년 연쇄가격, 원계열)	국내총생산(시장가격), 농림어업, 광업, 제조업, 전기, 가스 및 수도사업 등	연(7), 분기(12)	한국은행 경제통계시스템 https://ecos.bok.or.kr
2. 경제활동별 국내총생산 및 국민총소득(당해년가격, 원계열)	국내총생산(시장가격), 농림어업, 광업, 제조업, 전기, 가스 및 수도사업 등	연(8), 분기(12)	한국은행 경제통계시스템 https://ecos.bok.or.kr
3. 경제활동별 국내총생산 및 국민총소득 (2020 지수기준년 연쇄가격, 원계열)	국내총생산(시장가격), 농림어업, 광업, 제조업, 전기, 가스 및 수도사업 등	연(8), 분기(12)	한국은행 경제통계시스템 https://ecos.bok.or.kr
4. 경제활동별 국내총생산 및 국민총소득(당해년가격, 계절조정)	국내총생산(시장가격), 농림어업, 광업, 제조업, 전기, 가스 및 수도사업 등	분기(23)	한국은행 경제통계시스템 https://ecos.bok.or.kr
5. 경제활동별 국내총생산 및 국민총소득(2020 지수기준년 연쇄가격, 계절조정)	국내총생산(시장가격), 농림어업, 광업, 제조업, 전기, 가스 및 수도사업 등	분기(23)	한국은행 경제통계시스템 https://ecos.bok.or.kr
6. 경제활동별 국내총생산 및 국민총소득(전기비, 2020 지수기준년 연쇄가격, 계절조정)	국내총생산(시장가격), 농림어업, 광업, 제조업, 전기, 가스 및 수도사업 등	분기(23)	한국은행 경제통계시스템 https://ecos.bok.or.kr
7. 경제활동별 국내총생산(디플레이터, 지수, 원계열)	국내총생산(시장가격), 순생산물세, 총부가가치(기초가격) 등	연(8), 분기(12)	한국은행 경제통계시스템 https://ecos.bok.or.kr
8. 총저축과 총투자(당해년가격, 원계열)	국민총처분가능소득(민간소비, 정부소비, 총저축), 총저축률, 국내총자본형성(총고정자본형성, 재고증감), 국내총투자율	연(8), 분기(12)	한국은행 경제통계시스템 https://ecos.bok.or.kr
XIII 정부재정/금융			
1. 통합 재정수지	수입, 지출 및 순융자, 통합재정수지 등	월(19)	기획재정부 https://www.moef.go.kr
2. 예금취급기관개관표(종합표)	자산, 부채, 자본계정, 통합조정(순) 등	연(5), 월(13)	한국은행 경제통계시스템 https://ecos.bok.or.kr
3. 예금취급기관개관표(중앙은행)	자산, 국내신용, 자산 또는 부채·자본 합계, 부채, 본원통화, 자본계정, 통합조정(순) 등	연(5), 월(13)	한국은행 경제통계시스템 https://ecos.bok.or.kr
4. 예금취급기관개관표(기타예금취급기관)	자산, 국내신용, 자산 또는 부채·자본 합계, 부채, 본원통화, 자본계정, 통합조정(순) 등	연(5), 월(13)	한국은행 경제통계시스템 https://ecos.bok.or.kr
5. 한국은행계정	국내자산, 국외자산, 국내부채, 국외부채 등	연(5), 월(13)	한국은행 경제통계시스템 https://ecos.bok.or.kr
6. 화폐발행잔액	발행잔액, 증감, 평균, 최고, 최저	연(10), 월(26)	한국은행 경제통계시스템 https://ecos.bok.or.kr
7. 권화종별 화폐발행잔액	총액, 은행권, 주화	연(10), 월(26)	한국은행 경제통계시스템 https://ecos.bok.or.kr
8. M2(광의통화) 상품별 구성내역(말잔)	현금통화, 요구불예금, 수시 입출식 저축성예금, MMF 등	연(6), 월(13)	한국은행 경제통계시스템 https://ecos.bok.or.kr
9. 예금은행 지급준비액(신기준, 평잔)	지급준비대상예금, 실제지급준비액, 시재금, 지준예치금, 필요지급준비액, 초과지급준비액	연(6), 월(25)	한국은행 경제통계시스템 https://ecos.bok.or.kr
10. 예금은행 예금주별 예금(말잔)	총예금, 요구불예금, 저축성예금, 가계, 기업	연(7), 월(26)	한국은행 경제통계시스템 https://ecos.bok.or.kr
11. 예금은행 종별 요구불예금(말잔)	총액, 당좌예금, 가계당좌예금, 보통예금, 별단예금, 공공예금, 국고예금, 여신관리예금	연(10), 월(26)	한국은행 경제통계시스템 https://ecos.bok.or.kr
12. 예금은행 종별 저축성예금	총액, 정기예금, 정기적금, 상호부금, 주택부금, 근로자 우대저축, 저축예금, 기업자유예금, 목돈마련저축	연(10), 월(26)	한국은행 경제통계시스템 https://ecos.bok.or.kr
13. 예금은행 지역별 예금(말잔)	전국 및 서울, 부산 등 17개 시도별 예금	연(5), 월(13)	한국은행 경제통계시스템 https://ecos.bok.or.kr
14. 예금은행 지역별 대출금(말잔)	전국 및 서울, 부산 등 17개 시도별 대출금	연(5), 월(13)	한국은행 경제통계시스템 https://ecos.bok.or.kr
15. 예금은행 자금별 대출금(말잔)	총대출금, 금융자금, 재정자금, 시설자금, 운전자금	연(10), 월(26)	한국은행 경제통계시스템 https://ecos.bok.or.kr
16. 예금은행 산업별 대출금	총액, 농업, 임업 및 어업, 광업, 제조업, 전기, 가스, 증기 및 공기조절 공급업, 건설업 등	연(10), 분기(26)	한국은행 경제통계시스템 https://ecos.bok.or.kr
17. 가계신용	가계대출, 예금취급기관, 기타금융기관, 판매신용, 여신전문기관 등	연(8), 분기(12)	한국은행 경제통계시스템 https://ecos.bok.or.kr
18. 시장금리	무담보볼금리, 채권수익률, 통화안정증권, 회사채 등	연(5), 월(13)	한국은행 경제통계시스템 https://ecos.bok.or.kr

통 계 표 명 (Statistical Tables)	수 록 항 목 (Statistical Table Items)	시계열수 (Time series)	자료출처 및 홈페이지 (Data Sources & Homepage)
19. 지역별 어음부도를	서울, 부산, 대구, 인천 등 16개 시도별 부도를	월(18)	한국은행 경제통계시스템 https://ecos.bok.or.kr
20. 어음 교환 및 부도	교환, 1장당 평균금액, 1일 평균교환, 부도 등	연(10), 월(26)	한국은행 경제통계시스템 https://ecos.bok.or.kr
21. 증권거래	증권거래, 상장주식회전율, 코스피지수, 코스닥지수 등	연(7), 월(25)	한국거래소 https://www.krx.co.kr
22. 증시자금 조달	유가증권시장 기업공개, 유가증권시장유상증자, 코스닥시장 기업공개, 코스닥시장 유상증자 등	연(10), 월(14)	금융감독원 금융통계정보시스템 http://fisis.fss.or.kr
23. 주요 국공채 발행 및 잔액	국고채권, 국민주택채권, 통화안정증권, 산업금융채권, 서울지하철공채	연(6), 월(13)	한국은행 경제통계시스템 https://ecos.bok.or.kr
24. 코스피 200 선물 거래실적	거래실적, 스프레드 종목의 거래일수, 계약수(합계, 일평균), 계약금액(합계, 일평균) 등	연(3), 월(16)	한국거래소 https://www.krx.co.kr
25. 생명보험 사업의 주요지표	보험수익, 발생보험금, 발생사업비, 운용자산, 자산총계, 보험계약부채, 당월말 보유계약액 등	연(6), 분기(13)	생명보험협회 https://www.klia.or.kr 보험개발원 https://www.kidi.or.kr
26. 손해보험 사업의 주요지표	보험수익, 발생보험금, 발생사업비, 운용자산, 자산총계, 책임준비금 등	연(6), 분기(13)	손해보험협회 https://www.knia.or.kr
27. 보험사업의 경영효율	생명보험, 손해보험의 신계약률, 효력상실·해약률, 사업비율, 운용자산 이익률 등	연(5), 월(13)	생명보험협회 https://www.klia.or.kr 손해보험협회 https://www.knia.or.kr
XIV. 무역·국제수지			
1. 수출입 총괄	무역총액, 수출, 수입, 수출입초과	연(14), 월(30)	관세청 https://www.customs.go.kr
2. 주요국별 수출	미국, 일본 홍콩, 중국, 독일, 싱가포르, 대만, 인도네시아, 필리핀 등 49개국	연(7), 월(13)	한국무역협회 https://www.kita.net
3. 주요국별 수입	미국, 일본 홍콩, 중국, 독일, 싱가포르, 대만, 인도네시아, 필리핀 등 49개국	연(7), 월(13)	한국무역협회 https://www.kita.net
4. 품목별 수출입	식품 및 산동물, 음료 및 담배, 비식용원재료, 광물성 연료, 윤활유 및 관련물질 등	연(7), 월(13)	한국무역협회 https://www.kita.net
5. 국제수지	경상수지, 금융계정, 자본수지 등	연(14), 월(25)	한국은행 경제통계시스템 https://ecos.bok.or.kr
6. 무역지수 및 교역조건	물량지수, 금액지수, 순상품교역조건지수, 소득교역조건지수	연(3), 월(26)	한국은행 경제통계시스템 https://ecos.bok.or.kr
7. 주요통화의 재정된 매매기준율	영국, 유로, 일본, 캐나다, 싱가포르, 중국, 홍콩, 스위스, 호주, 사우디아라비아 등	연(7), 월(13)	서울외국환중개(주) http://www.smbis.biz
8. 외환보유액	총액, 금, 특별인출권, 국제통화기금, 외환	연(15), 월(28)	한국은행 경제통계시스템 https://ecos.bok.or.kr
9. 대미달러환율	매매기준율, 외국환은행 대고객전신환 매입율, 외국환은행 대고객전신환 매도율	연(15), 월(28)	하나은행 https://www.kebhana.com
10. 해외직접투자	투자금액, 아시아, 북미, 중남미, 유럽, 중동, 아프리카, 대양주	연(6), 월(24)	한국수출입은행 https://www.koreaexim.go.kr
11. 대외채무 및 대외채권	일반정부, 중앙은행, 예금취급기관, 기타부문 등 대외채무 및 채권	연(6), 분기(12)	한국은행 경제통계시스템 https://ecos.bok.or.kr
12. 국제투자 대조표(I)	대외금융자산, 직접투자, 증권투자, 파생금융상품, 기타투자, 준비자산 등	연(4), 분기(12)	한국은행 경제통계시스템 https://ecos.bok.or.kr
13. 국제투자 대조표(II)	대외금융부채, 직접투자, 증권투자, 파생금융상품, 기타투자, 순대외금융자산 등	연(4), 분기(12)	한국은행 경제통계시스템 https://ecos.bok.or.kr
XV. 에너지			
1. 에너지원별 생산·공급 및 수출입	가스, 석유, 원자력, 수력, 석탄 등 에너지원별 생산, 공급, 수입, 수출, 순수입	연(6), 월(13)	에너지경제연구원 『에너지통계월보』 https://www.keei.re.kr
2. 에너지 수급	무연탄, 유연탄 및 기타, 원유 및 정제원료, 석유제품, 천연가스, 도시가스의 수급 현황	연(6), 월(13)	에너지경제연구원 『에너지통계월보』 https://www.keei.re.kr
3. 에너지 소비	무연탄, 유연탄, 석유제품, 천연가스, 도시가스의 소비 현황	연(6), 월(13)	에너지경제연구원 『에너지통계월보』 https://www.keei.re.kr
4. 에너지 가격	취발유, 등유, 경유, 중질중유, 프로판, 부탄, 석탄 등 에너지 가격 현황	연(6), 월(13)	에너지경제연구원 『에너지통계월보』 https://www.keei.re.kr
5. 판매 전력량	가정용, 공공용, 서비스업 및 기타, 농림어업, 광업, 제조업 등, 17개 시도별 판매 전력량	연(3), 월(13)	한국전력공사 『전력통계월보』 https://home.kepco.co.kr
6. 전력총괄	설비용량, 공급능력, 최대전력, 평균전력, 공급 예비력, 설비에비율, 발전전력량 등	연(7), 월(13)	한국전력공사 『전력통계월보』 https://home.kepco.co.kr

통계간행물 및 마이크로데이터 안내

I. 통계간행물

○ 종합간행물

간행물명	수 록 내 용	발간시기	발간주기	가격
한국통계연감	인구, 재난·안전, 노동, 보건/복지, 임금/물가, 국민계정, 무역·국제수지, 에너지 등 20개 분야 약 323종의 국내 자료를 종합 수록	3월	1년	27,000원

○ 경제

간행물명	수 록 내 용	발간시기	발간주기	가격
건설업조사보고서	건설업조사 결과로서 공사실적, 기업체수, 종사자수, 급여, 매출액, 공사비용, 부가가치 등 수록	1월	1년	9,000원
광업·제조업조사 보고서 (Ⅰ 전국편, Ⅱ 지역편)	광업·제조업조사 결과로서 사업체수, 종사자수, 급여액, 출하액, 주요생산비, 부가가치, 유형자산 등 수록	1월	1년	40,000원
전국사업체조사	전국사업체조사 결과로서 전 산업의 산업세세분류별 총괄, 시도별 사업체수, 종사자수 등 수록	2월	1년	14,000원
서비스업조사보고서	서비스업조사 결과로서 사업체수, 종사자수, 매출액, 영업비용 등 수록	3월	1년	18,000원

○ 경제

간행물명	수 록 내 용	발간시기	발간주기	가격
프랜차이즈(가맹점) 조사보고서	프랜차이즈조사 결과로서 가맹점수, 종사자수, 매출액, 영업비용 등 수록	4월	1년	8,000원
소비자물가지수연보	전 도시 및 지역별 소비자물가지수, 458개 품목에 대한 소비자물가지수 등을 연도별, 월별로 종합	5월	1년	15,000원
지역소득통계	경제활동별 지역내총생산, 지역내 총부가가치 및 요소소득, 지역내총생산에 대한 지출, 지역별 제도부문별 소득 계정 등 수록	9월	1년	14,000원
운수업조사보고서	운수업조사 결과로서 기업체수, 종사자수, 급여액, 운송수단 및 창고보유현황, 매출액, 영업비용 등 수록 ('18년부터 물류산업통계 포함)	2월	1년	15,000원

○ 인구, 사회

간행물명	수 록 내 용	발간시기	발간주기	가격
국내인구이동통계연보 (주민등록에 의한 집계)	전국의 읍면동 사무소에 신고한 전입 신고서를 기초로 인구이동 관련항목을 종합 집계하여 수록(시도 및 성별, 시군구 및 월별 이동자 수 등)	2월	1년	9,000원
가계금융복지조사 보고서	가계 자산, 부채, 소득 및 지출, 빈곤지표 등 수록	3월	1년	6,000원
한국의 사회지표	우리나라의 사회상을 종합적으로 살펴 보고, 국민의 삶과 관련한 전반적인 경제·사회 변화를 쉽게 파악할 수 있도록 다양한 지표들을 수록	3월	1년	14,000원
경제활동인구연보	경제활동인구총괄, 산업별 취업자, 연령 계층별 실업자 등 전국자료 통계표 14개표, 연령계층별취업자, 산업별취업자 등 지역자료 통계표 6개표, 연령계층·산업 및 성별취업자, 연령계층·교육정도 및 성별실업자 등 특성별 전국 연평균 17개 통계표, 주요 항목별 표본오차	5월	1년	10,000원
국제인구이동통계연보	법무부 출입국·외국인정책본부의 내국인 및 외국인 출입국 현황 자료를 기초로 체류기간이 90일을 초과한 국가 간 이동자를 대상으로 관련 항목을 종합 집계하여 작성	8월	1년	4,000원
한국의 사회동향	국민의 생활과 우리사회 12개 영역*의 변화양상을 쉽게 이해할 수 있도록 이야기방식(story-telling) 중심으로 서술한 종합사회보고서 * 인구, 가구·가족, 건강, 교육·훈련, 노동, 소득·소비·자산, 여가, 주거, 생활환경, 범죄·안전, 사회통합, 주관적 웰빙	12월	1년	12,000원

○ 인구, 사회

간행물명	수 록 내 용	발간시기	발간주기	가격
사회조사보고서	삶의 질과 관련된 국민의 사회적 관심사와 주관적 의식에 관한 사항을 파악하기 위하여 10개 부문(복지, 사회참여, 여가, 소득과 소비, 노동, 건강, 교육과 훈련, 범죄와 안전, 가족, 생활 환경)을 2년 주기로 매년 5개 부문씩 조사한 결과를 수록	12월	1년	12,000원
장래인구추계 (2022~2072)	장래인구추계 개요, 2022~2072년까지 장래인구추계 주요 결과 등 수록	2024. 2.	2~3년	9,000원
장래인구추계 시도편 (2022~2052)	시도별 장래인구추계 개요, 2022~ 2052년 시도별 장래인구추계 주요결과 등 수록	2024. 6.	2~3년	9,000원
장래가구추계 (2022~2052)	장래가구추계 개요, 2022~2052년 장래 가구추계 전국편 주요 결과 등 수록	2024. 9.	2~3년	9,000원
장래가구추계 시도편 (2022~2052)	시도별 장래가구추계 개요, 2022~ 2052년 시도별 장래가구추계 주요결과 등 수록	2024. 12.	2~3년	9,000원
생활시간조사보고서 (생활시간량편(2권), 시간대별 행위자비율 및 행동비율편(1권), 전3권)	국민들이 하루 24시간을 어떤 형태로 보내고 있는지를 파악하여 국민의 생활 방식과 삶의 질을 측정하고, 주어진 시간을 효율적으로 활용하는데 필요한 자료 제공	2020. 10.	5년	88,000원

○ 총조사

- 경제

간행물명	수 록 내 용	발간시기	발간주기	가격
경 제 총 조 사 보 고 서 2020 (산업, 전국편 3권)	경제총조사 결과 전국편으로 해당 산업의 조직형태별, 종사자규모별로 사업체수, 종사자수 등에 관한 자료 수록	2022. 12.	5년	91,800원
경 제 총 조 사 보 고 서 2020 (산업, 지역편 3권)	경제총조사 결과 지역편으로 해당 산업의 시도별, 시군구별로 사업체수, 종사자수 등에 관한 자료 수록	2022. 12.	5년	78,800원
경 제 총 조 사 보 고 서 2020 (산업, 특성편·기업체편)	경제총조사 결과 특성편·기업체편으로 해당 산업의 조직형태, 매출액규모, 종사자규모, 사업체수, 종사자수, 주요지표 등에 관한 자료 수록	2022. 12.	5년	50,400원

○ 총조사

- 인구 주택

간행물명	수 록 내 용	발간시기	발간주기	가격
2020 인구주택총조사 보고서 (표본조사 총 13권)	2020년 11월 1일 0시 현재 대한민국 영토 중 행정권이 미치는 전 지역의 표본조사 항목에 대한 조사 결과를 수록	2022.9.	5년	247,000원
2020 인구주택총조사 보고서(전수조사결과) (전국편, 시도편 총 16권)	매년 11월 1일 0시 현재를 기준으로 14개 기관과 400여 대학의 주민등록부, 외국인등록부, 건축물대장, 학적부 등 25종의 행정자료를 활용하여 연계 및 보완한 후 집계한 등록센서스 방식의 결과	2021.12.	5년	239,000원
2015 인구주택총조사 보고서 (표본조사 총 10권)	2015년 11월 1일 0시 현재 대한민국 영토 중 행정권이 미치는 전 지역의 표본조사 항목에 대한 조사 결과를 수록	2016.12.	5년	247,000원
2015 인구주택총조사 보고서 (성씨 및 본관)	2015년 11월 1일 0시 현재 대한민국 영토 중 행정권이 미치는 지역의 성씨 본관에 대한 조사 결과를 광범위하게 수록	2016.12.	15년	30,000원
2015 인구주택총조사 보고서 (전수 부문 CD)	2015년 11월 1일 0시 현재 대한민국 영토 중 행정권이 미치는 전 지역의 인구가구·주택에 대한 조사 결과를 수록	2016.12.	5년	25,000원
인구주택총조사 보고서 (등록센서스 방식 집계 결과)	매년 11월 1일 0시 현재를 기준으로 12개 기관과 400여 대학의 주민등록부, 외국인등록부, 건축물대장, 학적부 등 약 25종의 행정자료를 활용하여 연계 및 보완한 후 집계한 등록센서스 방식의 결과	10월	1년	20,000원

○ 총조사

- 농림어업

간행물명	수 록 내 용	발간시기	발간주기	가격
2020 농림어업총조사 보고서 (농업 4권)	우리나라의 모든 농가를 대상으로 가구원 및 농업 경영구조 등의 조사결과 수록	2021. 12.	5년	56,000원
2020 농림어업총조사 보고서 (임업 2권)	우리나라의 모든 임가를 대상으로 가구원 및 임업 경영구조 등의 조사결과 수록	2021. 12.	5년	35,000원
2020 농림어업총조사 보고서_어업 (해수면 3권)	우리나라의 모든 해수면 어가를 대상으로 가구원 및 어업경영 구조 등의 조사 결과 수록	2021. 12.	5년	57,000원
2020 농림어업총조사 보고서_어업 (내수면어업 2권)	우리나라의 모든 내수면 어가를 대상으로 가구원 및 어업경영 구조 등의 조사 결과 수록	2021. 12.	5년	35,000원
2020 농림어업총조사 보고서 (지역 3권)	우리나라의 읍·면, 행정리를 대상으로 조사한 결과 수록	2021. 12.	5년	70,000원

○ 표준분류

간행물명	수 록 내 용	발간시기	발간주기	가격
한 국 표 준 산 업 분 류 2017	UN이 권고하는 국제표준산업분류를 기초로 국내 산업구조를 반영하여 분류	2016. 12.	부정기	20,000원
한 국 표 준 직 업 분 류 2017	IL0의 국제표준직업분류(ISCO-08)를 기초로 국내 직업구조를 반영하여 분류	2017. 8.	부정기	14,000원

○ 지식제공 간행물

간행물명	수 록 내 용	발간시기	발간주기	가격
선생님, 짜깁 좀 바꿔주세요	초등학생들이 학교와 가정에서 활용할 수 있는 통계를 중심으로 재미있게 읽을 수 있는 쉽고 유익한 통계 동화책	2008. 12.	부정기	8,000원
애들아, 마법풍선 불어볼까?	초등학생들이 통계에 대하여 흥미와 관심을 가질 수 있도록 총 15편의 이야기로 전개하여 30개 도표를 수록	2012. 12.	부정기	9,000원
통계와 함께해요, 빅데이터	지식 정보화 시대에 초등학생들에게 합리적인 통계사고와 문제 해결능력을 배양하게 함으로써 통계의 이해도와 통계청 인지도 제고	2016. 12.	부정기	8,000원
인구대사전	인구학과 인구통계에 관한 이론과 전문용어를 알기 쉽게 해설하고, 인구 현상과 변화를 종합 논의한 우리나라 유일한 인구관련 백과사전	2016. 12.	부정기	120,000원
통계속의 재미있는 세상이야기 (3차 개정판)	중·고교생에게 통계를 이해하기 쉽게 삽화 등 수록	2022. 12.	부정기	12,000원

II. 마이크로데이터

‘25.01.01.기준

○ 총조사

조 사 명	제 공 항 목	제공년도	조사주기	통계종류	비고
인구주택총조사	성별, 나이, 교육정도, 출생지, 5년전 거주지, 경제활동상태, 가구사항, 주택사항 등 (인구패널) 가구번호, 가구원번호, 진입 가구원구분코드, 전년도 가구형태 등	1960, 1966, 1970 ~2010 (5년 주기), *2015~2023 2015 ~2022	전수 : 1년 (2015. ~) 표본 : 5년	지정 조사	* 전수 조사
경제총조사	행정구역, 대표자성별, 창설연월, 산업분류, 종사자수, 영업기간, 사업장면적, 매출액, 사업실적 등	2010, 2015, 2020	5년	지정 조사 (전수)	
서비스업총조사	행정구역, 대표자성별, 창설연월, 산업분류, 종사자수, 영업기간, 사업장면적, 사업실적, 유형자산 등	1996, 2001, 2005	5년	지정 조사 (전수)	
농업총조사	영농형태, 경영주 성별, 나이, 교육정도, 주 농사분야, 농업종사 기간, 경자작물가축농기계농축산물 판매·친환경농업·생활여건에 관한 사항 등	2000, 2005, 2010, 2015, 2020	5년	지정 조사 (전수)	
임업총조사	임업형태, 경영주 성별, 나이, 교육정도, 주 종사분야, 임업종사 경력, 산림면적, 임산물채취량, 임산물판매, 정보화 등	2005, 2010, 2015, 2020	5년	지정 조사 (전수)	
어업총조사	행정구역, 가구원수, 전경업구분, 어업형태 종사자수, 수산물판매, 경영주 어업경력, 양식어업어종, 양식방법 등	2000, 2005, 2010, 2015, 2020	5년	지정 조사 (전수)	

○ 인구

조 사 명	제 공 항 목	제공년도	조사주기	통계종류	비고
국내인구이동통계	전입지(시도, 시군구, 읍면동), 전입연월일, 전입구분, 전출지, 전입사유, 세대주, 1인 이동여부, 이동자 등	1995 ~2023	월	지정 보고	
인구동향조사 (출생)	신고연월일, 혼인중의 자 여부, 출생일자(연월), 출생 장소, 주소(시도, 시군구), 부모연령, 부모 직업, 부모교육정도, 임신주수, 출생아체중 등	1981 ~2023	월	지정 조사 (전수)	
인구동향조사 (사망)	신고연월일, 사망지주소(시도,시군구), 성별, 사망연월일, 사망 시간, 사망 장소, 사망자직업, 진단자코드, 혼인상태, 교육정도 등	1983 ~2023	월	지정 조사 (전수)	
인구동향조사 (혼인)	신고연월일, 주소(시도, 시군구), 실제결혼연월일, 직업, 부모교육정도, 혼인종류, 혼인연령 등	1981 ~2023	월	지정 조사 (전수)	
인구동향조사 (이혼)	신고연월일, 주소(시도, 시군구), 실제결혼연월, 이혼의 종류, 부모 교육정도, 직업, 이혼연령, 동거기간 등	1981 ~2023	월	지정 조사 (전수)	
사망원인통계	신고연월일, 사망지주소(시도, 시군구), 성별, 사망연월일, 사망 시간, 사망 장소, 사망자직업, 진단자코드, 혼인상태, 교육정도, 원사인코드 등	1983 ~2023	1년	지정 가공	

○ 가구

조 사 명	제 공 항 목	제공년도	조사주기	통계종류	비고
가계동향조사	가구구분, 가구원수, 배우자유무, 가구주, 가구원, 취업배우자, 취업 자녀, 입주형태, 사용면적, 주택 소유구분, 가중치, 소득 및 지출 각 항목 등	1990 ~2024	월	지정 조사 (표본)	
가계금융복지조사	가구구분, 전용면적, 가구원수, 가구주성별, 교육정도, 산업, 직업, 연간소득, 자산, 저축액, 부채액 등	2010 ~2023	1년	지정 조사 (표본)	가계 금융 복지 조사로 승인 변경
경제활동인구조사	성별, 연령, 교육정도, 활동상태 취업여부, 구직여부, 종사상지위, 산업 및 직업분류 등	1981 ~2024	월	지정 조사 (표본)	
초중고사교육비조사	지역구분, 시도구분, 학생 성별 구분, 학생 성적 구분, 부모 교육 정도, 부모 연령, 부모의 경제활동, 일반교과 사교육 실태(비용, 시간, 목적), 예체능 사교육 실태(비용, 시간, 목적) 등	2007 ~2023	1년	지정 조사 (표본)	
사회조사	가구원번호, 만나이, 성별, 가구 주와의관계, 교육정도, 혼인상태, 거처의종류, 점유형태, 건강평가, 학교생활만족도, 가사분담실태, 단체참여, 독서, 주중과 주말(휴일 포함)의 여가활용 등	1990 ~2024	1년	지정 조사 (표본)	
생활시간조사	가구원번호, 조사요일, 주택종류, 소유형태, 가구주와의 관계, 성별, 만 나이, 혼인상태, 교육정도, 주행동 시간량 등	1999 ~2019	5년	지정 조사 (표본)	

○ 가구

조 사 명	제 공 항 목	제공년도	조사주기	통계종류	비고
지역별고용조사	행정구역코드, 가구주관계, 혼인 상태, 지난일주간활동상태, 일시 휴직여부, 부업여부, 구직가능성, 구직활동기간 등	2008 ~2010 2010 ~2012 2013 ~2024	연간 분기 반기	지정 조사 (표본)	
이민자체류실태및고용조사(구.외국인고용조사)	성별, 국적, 교육정도, 혼인상태, 가구 유형, 거처 종류 등	2012 ~2023	1년	지정 조사 (표본)	
녹색생활조사	성별, 생년월일, 가구주와의 관계, 교육정도, 에너지소비효율등급 인지, 에너지절약형 제품 구매, 탄소성적 표지 인지, 장바구니 사용, 자동차 운전습관 등	2011, 2013	격년	일반 조사 (표본)	

○ 농림어업

조 사 명	제 공 항 목	제공년도	조사주기	통계종류	비고
농가경제조사	시도, 농가, 경영주와의관계, 가구주, 성별, 교육정도, 농업종사여부, 토지면적, 평가액, 기계기구, 재배 면적, 대소동물 연초·연말 마리수, 부채 등	1998 ~2023	1년	지정 조사 (표본)	
농림어업인 복지실태조사	농림어업종사여부, 가구주와의 관계, 성별, 직업, 연금·산재보험·안전공제 가입여부, 농부증 및 기타 건강장애, 질병치료시 애로 사항, 필요한 여성복지사업 등	2008	5년	지정 조사 (표본)	

○ 농림어업

조 사 명	제 공 항 목	제공년도	조사주기	통계종류	비고
농어업법인조사 (농업)	행정구역, 조직형태, 종사자수, 사업유형, 논·밭·과수원·목초지 면적, 노지재배, 시설재배, 가축사육 수, 출자자수, 판매(매출)액 등	2001 ~2014	1년	지정 조사 (전수)	
농어업법인조사 (어업)	행정구역, 조직형태, 종사자수, 사업유형, 어선수, 양식장면적, 출자자수, 판매(매출)액 등	2007 ~2014	1년	지정 조사 (전수)	
농림어업조사 (농업부문)	가구원현황(성별, 출생년월, 경영주와의 관계 등), 대·소동물 가축사육현황, 토지, 건물, 기계기구비품, 대식물, 자산, 부채, 농업노동투입내역 등	2002 ~2023	1년	지정 조사 (표본)	0,5년도 에는 농림 어업 총조사로 제외
농림어업조사 (임업부문)	시도, 나이, 성별, 임업종사기간, 임업종사형태, 주종사분야, 판매 금액, 판매처 등	2011 ~2023	1년	지정 조사 (표본)	0,5년도 에는 농림 어업 총조사로 제외
농작물생산조사	시도코드, 총번호, 작물부호, 작물 (논벼, 밭벼, 보리, 감자, 고추, 김장무, 배추, 과일, 마늘, 양파, 콩, 참깨) 생산량, 생산량가중치 등	2008 ~2023	1년	지정 조사 (표본)	
농산물생산비조사	조사년월, 계절작물, 자작지, 차용지, 재배작물, 재배면적, 수확량, 판매 수량, 판매금액, 재고수량, 노동 시간, 종묘비, 비료비, 농약비, 기타재료비, 고용노동비, 자가노동비 등	2003 ~2023	1년	지정 조사 (표본)	

○ 농림어업

조 사 명	제 공 항 목	제공년도	조사주기	통계종류	비고
양곡소비량조사	가구원수, 성별, 품목명, 단위, 주부식용, 음식제조용, 결식횟수, 외식횟수, 접대횟수 등	2009 ~2023	1년	지정 조사 (표본)	
어가경제조사	어가, 성별, 만나이, 교육정도, 어업종사여부, 노동능력, 토지면적, 건물연면적, 선박수량톤수, 어업용 자재 등	2003 ~2023	1년	지정 조사 (표본)	
농림어업조사 (해수면부문)	시도, 나이, 성별, 어업종사기간, 어업종사형태, 주종사분야, 어선톤수, 양식장면적, 판매금액, 판매처 등	2008 ~2023	1년	지정 조사 (표본)	0,5년도 에는 농림 어업 총조사로 제외
농림어업조사 (내수면부문)	시도, 나이, 성별, 어업종사기간, 어업종사형태, 주종사분야, 어획 품종, 양식품종 판매금액, 판매처 등	2018 ~2023	1년	지정 조사 (표본)	0,5년도 에는 농림 어업 총조사로 제외
농업면적조사	재배면적, 작물부호, 주산지구분 코드, 지목코드, 증감면적, 실면적 등	2014 ~2023	1년	지정 조사 (표본)	* 경지 면적 (2016 ~2020) ** 재배 면적 (2014 ~2020)
어업생산동향조사	업종소분류, 어종소분류, 생산량, 생산금액, 표준코드(활어, 선어, 냉동) 등	2008 ~2022	월	지정 조사 (표본)	
어류양식동향조사	양식구분, 양식어종명, 생산량, 입식량, 사료량 등	2011 ~2022	반기, 분기	일반 조사 (전수)	2019년 이전은 반기 공표

○ 경제

조 사 명	제 공 항 목	제공년도	조사주기	통계종류	비고
전국사업체조사	행정구역, 대표자성별, 창업연월, 조직형태, 사업체구분, 산업분류, 종사자수 등	1994 ~2022	1년	지정 조사 (전수)	
광업제조업조사	행정구역, 산업분류, 대표자성별, 창설연월, 조직형태, 자산과 자본, 종사자수, 연간출하액, 유형자산, 재고액 등	1967 ~2022	1년	지정 조사 (전수)	2010년, 2015년, 2020년은 경제총조사로 제외
건설업조사	국내해외구분, 업종, 공종세분류, 공사지역, 발주자분류, 계약방법, 계약연월, 착공연월, 계약액, 기성액, 원자재금액, 하도급준금액, 산업분류, 종사자수, 매출액 등	2000 ~2022	1년	지정 조사 (전수)	
도소매업조사	행정구역, 산업분류, 영업개월수, 종사자수, 연간급여액, 건물연면적, 매장연면적, 상품판매구성비, 영업비용, 사업체승수, 종사자승수 등	1997 ~2016	1년	지정 조사 (표본)	2017년 조사부터 서비스업 조사에 통합
운수업조사	행정구역, 산업분류, 조직형태, 자본금, 장비보유대수, 종사자수, 연간급여액, 매출액, 영업비용, 유형자산, 대표자성별 등	2000 ~2022	1년	지정 조사 (표본)	
서비스업조사	행정구역, 산업분류, 조직형태, 종사자수, 연간급여액, 직능별 종사자수, 매출액, 영업비용, 사업체승수, 종사자승수 등	2002 ~2022	1년	지정 조사 (표본)	

○ 경제

조 사 명	제 공 항 목	제공년도	조사주기	통계종류	비고
전문·과학·기술 서비스업조사	행정구역, 산업분류, 조직형태, 종사자수, 연간급여액, 매출액, 영업비용, 사업체승수, 종사자승수 등	2007 ~2014	1년	지정 조사 (표본)	2016년 조사부터 서비스업 조사에 통합
기업활동조사	행정구역, 산업분류, 자본금, 외국 자본금, 자산, 부채, 매출액, 영업 비용 등	2006 ~2022	1년	지정 조사 (전수)	
프랜차이즈조사	행정구역, 산업분류, 가맹연월, 종사자수, 매출총액 등	2018 ~2022	1년	일반 조사 (표본)	2018년 부터 서비스업 조사에서 분리
소상공인실태조사	행정구역, 산업분류, 조직형태, 창업형태, 창업준비활동, 매출액 등	2018 ~2022	1년	일반 조사 (표본)	

○ 행정통계

조 사 명	제 공 항 목	제공년도	조사주기	통계종류	비고
귀농어귀촌인통계	인접광역시이동구분변수, 현거주지의 시도코드, 신규귀농인 여부, 귀농인 겸업여부 등	2013 ~2023	1년	일반 가공	작성 중지 (2021)
영리법인통계	기업집단, 산업종분류, 자산, 부채, 자본금, 매출액, 영업손익, 당기 순이익 등	2014 ~2019	1년	일반 가공	
신혼부부통계	혼인신고일자, 실제결혼일자, 혼인 종류, 혼인연차, 맞벌이여부, 주택 소유물건수 등	2015 ~2022	1년	일반 가공	
주택소유통계	소유자 성별, 소유자 만연령, 소유자 거주지, 주택소재지, 주택형태 등	2012 ~2023	1년	일반 가공	
연금통계 (총괄편)	연령구간(수급자), 연금 가입여부, 연금 수급여부, 연금 수급금액 등	2016 ~2022	1년	일반 가공	
연금통계 (퇴직연금편)	퇴직연금 가입기간, 제도유형, 근속기간, 가입대상여부, 중도 인출금액, 적립금합계금액 등	2015 ~2022	1년	일반 가공	
일자리행정통계	기업종류, 기업규모, 종사자규모, 소득, 표본가중치 등	2016 ~2022	1년	일반 가공	

○ 행정통계

조 사 명	제 공 항 목	제공년도	조사주기	통계종류	비고
생애단계별행정통계 (중장년층행정통계)	행정구역, 일자리 종사상지위, 종사자규모별 구간, 산업대분류, 개인기업체 신규등록여부, 금융권 대출잔액 구간 등	2016 ~2022	1년	일반 가공	
기업생멸행정통계	기준년도, 시도코드, 대표자연령, 중소기업 여부, 소기업 여부, 고성장여부, 가젤여부 등	2016 ~2022	1년	일반 가공	
임금근로일자리동향 통계	기업형태, 연령구간, 산업분류 등	2018 ~2023	분기	일반 가공	
일자리이동통계	이동유형, 성별, 연령, 종사상지위, 종사자규모, 임금수준 구간 등	2017 ~2022	1년	일반 가공	
육아휴직통계	휴직시작연도, 부모만나이, 자녀 출생연도 등	2010 ~2022	1년	일반 가공	

통계정보 이용방법

◆ 통계자료 문의 및 안내

- 통계청 콜센터 ☎ 02-2012-9114 (국번없이 110)
<https://kostat.go.kr> > 민원

◆ 통계청 홈페이지

<https://kostat.go.kr>

- 국가통계포털(KOSIS) <https://kosis.kr>
- 지표누리(e-나라지표 등) <https://index.go.kr>
- 통계지리정보서비스(SGIS) <https://sgis.kostat.go.kr>
- 통계데이터센터(SDC) <https://data.kostat.go.kr>
- 통계분류포털(KSSC) <https://kssc.kostat.go.kr>

◆ 통계자료 간행물 열람

- 통계청 도서관 ☎ 042-481-2406~8
대전 서구 청사로 189(둔산동, 정부대전청사 3동 13층)
- 나라샘 도서관 ☎ 02-3438-8502
서울 강남구 언주로 721(논현동, 서울세관 별관4층)
- 통계센터 도서관 ☎ 042-366-6116~7
대전 서구 한밭대로 713(월평동, 통계센터 4층)

◆ 통계간행물 위탁 판매처

- 한국통계진흥원 ☎ 042-869-2244 <http://www.stat.or.kr>
대전 유성구 대덕대로 593(도룡동 386-2, 3번지)
대덕테크비즈센터(TBC) 7층 708호
- 교보문고 ☎ 1544-1900 <https://www.kyobobook.co.kr>
서울 종로구 종로1
- 경제서적 ☎ 02-736-0640 <http://kj-book.co.kr>
서울 종로구 사직로 8길 4 광화문푸름스페이스본 301동 지하 101호
- 정부간행물 판매센터 ☎ 02-394-0337 <http://gpcbooks.co.kr>
서울 중구 태평로 1가 25번지
- 한국정보서적 ☎ 02-376-6030
경기 고양시 덕양구 용두동 258-1, 2층
- 정부간행물 전시관 ☎ 02-737-7498
서울 종로구 옥인길 61

(제 67권 4호)
한 국 통 계 월 보

2025년 4월호

발 행 일 : 2025년 5월

발 행 인 : 이 형 일

발 행 처 : 통 계 청

편 집 : 한국통계진흥원

(우) 35208

대전광역시 서구 청사로 189

Monthly Statistics of Korea

Published in May, 2025

Publisher : LEE HYOUNG IL

Published by Statistics Korea

Edit : Korea Statistics Promotion Institute

#189, Cheongsaro,
Seo-gu, Daejeon, Korea

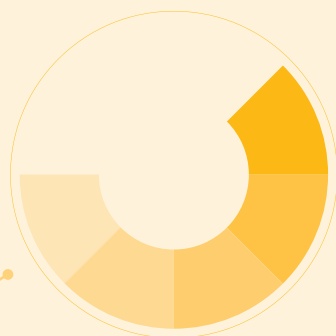

2025
한국통계월보
Monthly Statistics of Korea

